All the News All the Time
LARGEST HOME-DELIVERED CIRCULATION
LARGEST ADVERTISING VOLUME

MADISON 2345
The Times Telephone Number
Connecting All Departments

Los Angeles Times

EQUAL RIGHTS
LIBERTY UNDER THE LAW
TRUE INDUSTRIAL FREEDOM

In Two Parts — 40 Pages
PART I—TELEGRAPH SHEET—20 PAGES

MADISON 2345
The Times Telephone Number
Connecting All Departments

Vol. XLIX. TUESDAY MORNING, APRIL 1, 1930. C DAILY, FIVE CENTS

TRI-POWER PACT SURE

Japanese Draft Acceptance

Naval Conference Groups, However, Continue Five Party Efforts

Decision Due This Week on Speedy Adjournment or Further Study

TOKIO, April 1. (Tuesday) (AP) The Cabinet adjourned today after a four-hour session during which it was understood the tentative American-Japanese naval formula was approved with reservations, Premier Hamaguchi was expected to go to the palace late this afternoon to seek the sanction of Emperor Hirohito.

LONDON, March 31. (AP)—Advices received in London today from Tokio regarding the Japanese answer to the American-British proposals have convinced American, British and Japanese conference circles that a three-power naval agreement will save the London negotiations from the failure which still threatens the European aspects of the parley.

But a five-power agreement tonight still remained the goal of the delegates, even through the present hours of adversity. Prime Minister MacDonald assured the House of Commons of this today, while Secretary Stimson and the American delegation continued persistent efforts toward that end.

Japan's reply has been drafted and should arrive in London for formal announcement at the plenary session Friday, although it is believed here it will be made known first in Tokio.

Advices from Tokio today said Japan would make a reservation regarding her demand for 70 per cent of American strength in large cruisers, yielding on this point for the purpose of a five-year working agreement on construction programs rather than surrendering the principle of ratio which her naval experts are convinced is necessary to insure national security.

STIMSON VISITS BRIAND

While the conference in general prepared for Friday's plenary session, which is expected to mark the trend either toward speedy adjournment or continuation along the present painstaking study of European political problems, Foreign Minister Briand of France and Foreign Secretary Henderson of Great Britain continued discussion of France's security problem.

The British official spokesman, while unable to announce any progress in the diplomatic game of hunting a formula which will satisfy Great Britain, France and Italy on the security issue, indicated that the Foreign Ministers and their experts would stick to their tasks.

Secretary Stimson and Ambassa-

(Continued on Page 4, Column 2)

Will Rogers Remarks:

BEVERLY HILLS, March 31.—[To the Editor of The Times:] Here is the advance copy of what Mr. Hoover will say over the phone Thursday to the presidents of Argentine, Chili and Uruguay: "Brother presidents, you are lucky to preside over a land where there is no Pennsylvania to make your tariff, where sugar is a commodity, and not an issue, where your manufacturers and your farmers are so primitive that they think their relief has to come from their own efforts and not from their President, where your countries are not prominent enough to have refugees stranded at foreign conferences, and lastly, brothers, if the prohibition issue ever comes up during your term, resign quick in favor of your worst enemy. Boys, I am telling you a mouthful. Yours in envy, H. H."

WILL.

HARD BLOW DEALT FOX

Receiver Urged by Judge Knox

Quick Action Seen as Means of Blocking Creditors' Judgment Moves

Film Man Seeks Injunction to Halt Refinancing Plan of Stockholders

NEW YORK, March 31. (AP)—United States Judge Knox said today that he will attempt to dispose as speedily as possible of the tangled mass of litigation in Federal courts involving the Fox Film and Fox Theaters corporations.

He made his announcement during a hearing of arguments by counsel for the various parties over the procedure to be followed in bringing them to trial.

He also said that, in his opinion, placing the Fox companies in the hands of receivers, a step which has been bitterly fought by William Fox

(Continued on Page 2, Column 2)

THE DAY'S NEWS SUMMED UP

FEATURES. Radio, Page 10, Part I. Women's Page, Clubs and Society, Page 6, Part II. Markets and Financial, Pages 12 to 18, Part I. Oil News, Page 18, Part I.

SHIPPING NEWS. Page 19, Part I.

NEWS OF SOUTHERN COUNTIES. Two men and a woman arrested on charges of smuggling Chinese at San Diego. Marigold Farms near Fullerton changes hands in $1,000,000 transaction. San Diego druggist defeats attempt of hold-up man. Bandits who attempted to kill pal at Huntington Beach plead guilty. Orange county probation officer named Chief of Police for San Clemente. Page 8, Part I.

SPORTS. Primo Carnera here for bout with Neil Clisby at Olympic, Page 11, Part II.

Bobby Jones leads field in Atlanta golf tournament. Page 11, Part II.

Cubs and Angels launch new series at Wrigley Field today. Page 11, Part II.

Townsend and Santiago to tangle up at Olympic tonight. Page 11, Part II.

Maureen Orcutt leads women golfers in Pinehurst tourney. Page 11, Part II.

THE CITY. Dist.-Atty. Fitts asks U. S. Atty.-Gen. Mitchell to intervene so he can keep S. C. Lewis here for trial. Page 1, Part II.

Clews weak in murder of policeman and attack on two others. Page 2, Part II.

Los Angeles census staff gets last-minute instructions. Page 1, Part II.

Southland cities accept Boulder power allotment. Page 1, Part II.

Appeal of Lasker on finance company frauds conviction denied. Page 1, Part II.

Catholics in conference here hear plan for battle on Mexican-ban bill. Page 5, Part II.

Industrial pace in Los Angeles speeds up, chamber report shows. Page 1, Part II.

Police Commission, in conference with ex-Chief Vollmer, decides to give Chief Steckel free hand. Page 1, Part II.

PACIFIC SLOPE. Death toll in Columbia River boat crash rises to eight. Page 2, Part I.

Oakland grand jury indicts eight prominent contractors on charges of surety bond graft. Page 9, Part I.

More than 100 army planes at Sacramento for three-week maneuvers; more en route. Page 5, Part I.

Federal judge at San Francisco admonishes grand jury for balking at liquor indictments. Page 7, Part I.

GENERAL EASTERN. New motion-picture code is adopted by producers and distributors. Page 1, Part I.

Experiments with hormone solution declared to prolong active period of man's life. Page 3, Part I.

End draws near in trial of Seneca Indian woman for inciting murder of sculptor's wife. Page 3, Part, I.

Campaign to reduce wheat acreage gets under way. Page 7, Part I.

WASHINGTON. Fox receivership favored by court. Page 1, Part I.

Wilbur writes Senator Oddie Nevada may have one-third of Boulder Dam power by signing contract within six months. Page 1, Part I.

Mechanical device's population count will be checked by census. Page 3, Part I.

Federal income tax receipts run heavier than expected. Page 7, Part I.

Ex-Secretary Fall appeals from bribery conviction. Page 5, Part I.

Republicans settle own differences on tariff and agree on program. Page 7, Part I.

FOREIGN. Three-power naval treaty appears certain if five-power efforts fail. Page 1, Part I.

Bandit armies spread bloody chaos through China. Page 1, Part I.

Mexican Governor sleeps in bar-room so American pathfinders can have beds. Page 1, Part I.

British India's new law against baby brides goes into effect. Page 2, Part I.

MacDonald defeated in Commons on minor point. Page 4, Part I.

Arab Grand Mufti blamed in part for attack on Jews in Palestine. Page 6, Part I.

Completion of Don Martin Dam in Nuevo Leon to reclaim huge area of Mexican lands. Page 6, Part I.

REMEMBER THIS

Purchased popularity is liable to market fluctuations.

NEW OFFER ON POWER

Nevada Senator Told Terms

Wilbur Writes State May Get Up to Third by Signing Contract Soon

Tangle Presented Indicates Amendment to Boulder Dam Act Needed

BY LAURENCE M. BENEDICT
"Times" Staff Correspondent

WASHINGTON, March 31. (Exclusive)—Replying to a protest of Senator Oddie against the amount of power given Nevada in the Boulder Dam allocation—18 per cent, plus a possible 4 per cent—Secretary Wilbur today wrote the Senator that Nevada can have one-third of the power from the project if she will contract for it within six months and agree to use it entirely within her own borders.

This offer is apparently in conflict with the basic allocation announced at Los Angeles ten days ago, but is interpreted by Senator Oddie to mean that his State, after exercising its primary option for 18 per cent, will be allowed as a subcontractor to take more power up to one-third of the total output.

ODDIE NOT SATISFIED

However, this does not satisfy Oddie, and he said he will have "an interesting statement" to make within the next couple of days. He was inclined tonight to regard Secretary Wilbur's offer as an impossible gesture, and declared it will be impossible for Nevada to enter into a valid contract within six months, as the State Legislature must be called to approve contracts in connection with Boulder Dam power.

Senator Oddie spoke of "possible different terms than heretofore announced" and said that "evidently officials of the Interior Department are as much at sea as others concerning the actual final details of Boulder Dam power allotment." He declared he is at a loss to explain the apparent clash between the allocation announced after the Los Angeles conferences and the word given him in Secretary Wilbur's letter.

LETTER TO WILBUR

Oddie wrote the Secretary on the 24th inst., asking that the signing of contracts on power be held up until Nevada, its Colorado River Commission and its representatives in Congress had opportunity fully to analyze the apportionment and "the terms, which seriously limit and deprive the State of Nevada of its rights under the Boulder Dam Act." Nevada has long contended that it is not getting all it should out of the Colorado River development.

Secretary Wilbur in his reply today said that in the contracts for power "there will be a clause permitting Nevada to take one-third of the power for use in the State, by firm contract made within six months." He continued, "At the same time we are protecting Nevada's interest with the drawback which will permit 18 to 22 per cent of the power to become available for Nevada's uses, without preliminary expense or obligation. If Nevada wants to contract and pay for one-third of the power for use within the State, you will note that full opportunity will be given her."

ACT CHANGE HINTED

The exchange of letters indicates that the power allocation announced at Los Angeles a week ago last Friday is possibly more elastic than at first supposed. But even more plain is the evidence of difficulty which Secretary Wilbur is having in his efforts to obtain enforceable contracts guaranteeing that the government investment, estimated at $165,000,000, will be paid back within the fifty-year period set out in the Swing-Johnson Act.

It is up to Secretary Wilbur to get these contracts before the project can actually go ahead, and it is his main concern. There is already talk here to the effect the Boulder Dam Act will have to be amended to provide for more liberal amortization terms, and give Los Angeles the Metropolitan Water District of Southern California and other public agencies more time to put through the necessary bond issues.

Crouch Wins Mayor Race in Des Moines

DES MOINES (Iowa) March 31. (AP)—Parker L. Crouch today was elected Mayor over W. F. Mitchell by a small majority.

The voters approved a $200,000 bond issue for an airport.

CEDAR RAPIDS (Iowa) March 31. (Exclusive)—In the hottest Mayoralty election this city has known in twenty years, Charles H. Huston, former Mayor, was elected Mayor today over J. F. Rall, incumbent, by a majority of seventeen votes. Rall was the only member of the present City Council to be defeated.

HOOVER URGES FUNDS FOR NAUTICAL SCHOOL

WASHINGTON, March 31. (AP)—A supplemental appropriation of $25,000 for the Navy was recommended to Congress today by President Hoover to cover the Federal government's share of the 1930 expenses for the California Nautical School. As the school was created last year no provision had been made for it earlier in the Navy Department budget.

"Shucks! He's Found Something in It!"

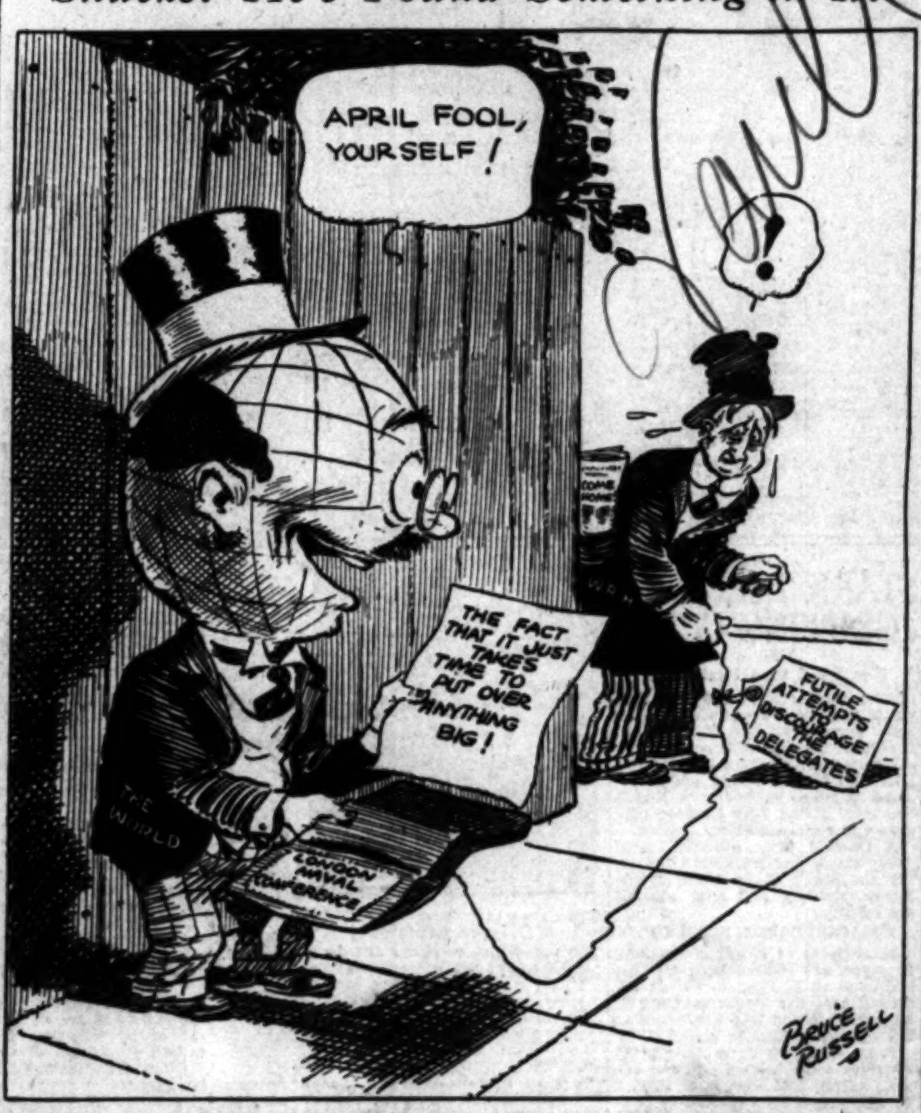
APRIL FOOL, YOURSELF!
THE FACT THAT IT JUST TAKES TIME TO PUT OVER ANYTHING BIG!
FUTILE ATTEMPTS TO DISCOURAGE THE DELEGATES
LONDON NAVAL CONFERENCE
BRUCE RUSSELL

WIND KEEPS CAPT. HAWKS AT TUCSON

Cable Breaks and He Has to Glide Ten Miles After Take-off for Lordsburg

TUCSON (Ariz.) March 31. (AP)—Gusty winds held Capt. Frank Hawks, continent-jumping glider pilot, in Tucson tonight.

Capt. Hawks, en route from San Diego to New York, was forced to ride wind currents back to Tucson this morning when the cable broke and parted him from his towplane ten miles outside of the city.

He announced that weather conditions tonight were such that he considered a hop to Lordsburg, N. M., partly in the dark, with an emergency tow line not entirely suited to the purpose, too hazardous. He was scheduled to spend tonight in El Paso, Tex., after refueling at Lordsburg.

Tomorrow Capt. Hawks will attempt to take off behind his power plane, piloted by J. D. Jernigan, Jr., shortly after 7 a.m., and expects to be able to make up his lost time between here and New York. He is due in New York next Sunday.

STAR GAZER CHALLENGES RECENT FIND

New Planet Declared Not Trans-Neptunian One; Dimensions Given

JOHANNESBURG (Union of South Africa) March 31. (AP)—Prof. H. E. Wood, astronomer of the South American Union, today flatly denied that the planet recently discovered by the Lowell Observatory at Flagstaff, Ariz., is the trans-Neptunian planet long sought by astronomers.

He declared it is only one-thirtieth the size of the earth and estimated it is forty times farther from the sun than the earth.

British Deficit for Year Large

LONDON, March 31. (AP)—It was officially announced tonight that the deficit in the British national exchequer for the past fiscal year amounted to 14,523,263 pounds sterling (about $72,616,315.)

The revenue for the year was 734,188,748 pounds sterling, and the expenditures 748,712,011 pounds.

MISSING AUSTRALIAN FLYERS FOUND SAFE

SYDNEY (N. S. W.) March 31. (AP) David Smith and Lieut. Shiers, aviators who came down in the wilds of northern territory while attempting a flight to England, were located today by a searching party. A wireless message from them retransmitted from Wyndham, apparently not far away, said: "Search party arrived okeh." Their forced landing occurred Saturday.

Mrs. Hoover on Horseback Ride in Potomac Park

WASHINGTON, March 31. (AP)—Lured by lovely spring weather, Mrs. Herbert Hoover today rode horseback with several companions in Potomac Park.

For nearly two hours the first lady cantered or walked her mount over the bridle paths. She returned to the White House greatly invigorated. Horseback riding is one of the favorite forms of recreation of Mrs. Hoover.

Scotch Sailors Believed Lost

LERWICK (Shetland Islands) March 31. (AP)—Seven men who had been clinging to the rigging of the Aberdeen steam trawler Ben Doran, which struck a reef in the West Shetland group Saturday, had disappeared with their ship today and it is feared they perished.

Trawlers and drifters which left the mainland this morning in an attempt to rescue the imperiled crew of the Ben Doran returned several hours later and reported that the trawler had broken up and disappeared. There was no sign of life anywhere.

German Cabinet Receives Oath

BERLIN, March 31. (AP)—Dr. Heinrich Bruening today presented his new Cabinet to President Von Hindenburg who swore the members in at 6 p.m.

Prior to taking the oath the ministers drafted their ministerial declaration which will be presented before the Reichstag tomorrow by Dr. Bruening.

Ortiz Rubio to Back Up Aides

MEXICO CITY, March 31. (AP)—President Ortiz Rubio will not tolerate political maneuvers against members of his government, he has announced in declaring that Dr. Puig Casauranc, chief of the Federal district government, has his entire support in facing attacks that have been launched against him.

RETURN ON POLICIES URGED

WASHINGTON, March 31. (AP)—Premiums on uncollected war-risk insurance policies issued on the lives of seamen during the World War would be returned to the policyholders under a measure introduced today by Representative Johnson, Republican, Indiana.

Spring House Cleaning Aids

Through a special classification in Times Want Ads, readers will find it convenient to obtain services and supplies for painting, paperhanging, repairing, cleaning, renovating, refinishing—as well as lawn and garden services, nursery stocks, etc.

TELEVISION BROADCAST IN ENGLAND

Sight and Sound Program of Half an Hour's Length Goes Over Excellently

LONDON, March 31. (AP)—A new chapter in wireless development in Great Britain was inaugurated today with a simultaneous broadcast of sight and sound on British Broadcasting Company twin transmitters at Brookman's Park. The dual broadcast lasted half an hour.

The broadcast came through excellently, according to reports from observers and auditors.

Lord Ampthill, chairman of Baird International Television, Ltd., whose apparatus was used, was one of the broadcasters. As he spoke observers could see in his glasses a reflection from the mirror suspended in front of each speaker to indicate the proper position for the television apparatus.

The program included songs by two variety artists, both of whom "came over" well audibly and visually.

SCHOENHAIR RETURNS TO NICARAGUA

Flyer With Byrd Films Forced Back to Managua by Bad Weather

MANAGUA (Nicaragua) March 31. (AP) — Lee Schoenhair, flying from Panama to Newark Airport, N. J., with films and photographs of the Byrd Antarctic expedition, was held up here tonight by bad weather on his route north to Belize, British Honduras.

In his airplane Miss Silvertown, Schoenhair took off shortly before 8 a.m., but returned four hours later. His hopes of getting off to Belize were balked all afternoon.

He is hurrying the pictorial record of the expedition to the United States especially for the Associated Press, the New York Times and associated newspapers.

Davis Derides Move of Foes

WASHINGTON, March 31. (AP)—James J. Davis, Secretary of Labor and candidate for the Republican Senatorial nomination from Pennsylvania, said today that efforts to challenge his legal residence in Pennsylvania are "hokum" and will react in his favor.

Pennsylvania Democrats have charged that Davis was named Secretary of Labor from Illinois and that he is not a resident of the Keystone State.

THREE PERSONS DIE IN FARMHOUSE FIRE

ANDERSON (Ind.) March 31. (AP) Three persons were burned to death in a fire that destroyed a farm house six miles northwest of here today. The victims were Mrs. James Gooding, 58 years of age; Mrs. Mary Rice, 60, and J. W. Moore, 65.

NEW AND EXACTING CODE GOVERNS FILM INDUSTRY

Adoption of High-Standard Rules for Talk and Silent Pictures Announced by Hays

NEW YORK, March 31. (Exclusive)—America's motion-picture industry today put into effect a new code to guide in the making of pictures, sound, synchronized and silent.

The new code, adopted by twenty producing and distributing companies, comprising the Motion Picture Producers and Distributors of America, Inc., was ratified today by the board of directors of the organization at their annual meeting here, it was announced by Will H. Hays, president, who made public for the first time the details of the code.

The directors also re-elected Mr. Hays as president and Carl E. Milliken as secretary.

The new statement of principles was made necessary by the advent of sound films, it was said, and is expected to keep the character of the pictures exhibited in 22,000 theaters of the United States on a high plane.

SOME OF PROVISIONS

The fundamental principles on which the new code is based and some of its provisions are given thus:

"The motion picture, as developed for the primary purposes of the theater, is a universal system of entertainment. Its appeal has broken through all barriers of class distinction. It is patronized by the poor man, the rich man, the old and the young. It is a messenger of democracy, and the motion-picture industry is sensible of the great public responsibility. It is provided, therefore,

"That every effort shall be made to reflect in drama and entertainment the better standards of life;

"That law, natural or human, shall not be ridiculed;

"That sympathy shall not be created for the violation of the law.

"Mankind generally has realized the difference in the entertainment which tends to improve the race, and the entertainment that tends to degrade. Crime, brutality, vice, are among the facts of life, but it is recognized that there is a right way and a wrong way to present such facts on the screen.

SOME LIMITATIONS

"Thus the new code provides:

"That crimes against law shall never be presented in such a way as to throw sympathy with the crime as against law and justice;

"That acts of murder or brutality shall be presented only in such a way as will not inspire imitation;

"That methods of crime shall not be presented in explicit detail on the screen;

"That revenge in modern times shall not be justified as a motive;

"That the use of liquor in American life shall be restricted to the actual requirements of characterization or plot.

"The love of man and woman, the social problems that emphasize the need of religion, ethical and moral teachings, are obviously proper plot material for motion-picture presentation. Nevertheless, the screen which reflects the art of the multitudes, with its vast popular appeal, owes a definite responsibility to public morals to treat all sex relationships with due care and judgment. The code provides, therefore:

"That the sanctity of the institution of marriage and the home shall be upheld;

"That adultery shall not be explicitly treated or justified;

"That scenes of passion shall not be introduced when not essential to the plot;

"Sex perversion or any inference of it is forbidden on the screen;

"The subject of white slavery shall not be treated on the screen.

"Good taste and a proper regard for the sensibilities of the audience must regulate the treatment of law.

(Continued on Page 2, Column 2)

CHINA RULED BY TERROR

Bandits Spread Bloody Chaos

Death and Pillage Increase as Bands Extend Scope of Operations

Foreigners Prepare to Quit Sections Threatened by Brigand Forces

SHANGHAI, March 31. (AP)—Depredations by bandit armies, with kidnapings and killings in several provinces of China south of the Yangtse River, were reported here from several sources today.

General evacuation of foreigners from Kiangsi Province is expected, according to foreign dispatches from Nanchang, because of increasing danger from bandit bands which are moving north after despoiling the southern part of the province. Nanchang, the provincial capital, is reported menaced by 8000 organized brigands under Chu Teh, a leader educated in European countries and blamed for much of the banditry in past months.

Anxiety continues concerning sixteen American Catholic missionaries in Kanchow, Kiangsi Province, which is reported to be still besieged by bandits who invested the city nearly a month ago. The brigands are said to be in control of the Kan River district between Kanchow and Nanchang.

CLASH REPORTED

Bandit operations were reported not far from Shanghai. Police and soldiers, say dispatches from Soochow, fifty miles from this city, fired on boats carrying 500 bandits and filled the craft with dead and wounded. The boats and many bandits were captured; others fled ashore.

Another bandit raid took place near Soochow in the Taihu Lake region, according to dispatches. The brigands captured Quinsan, south of Soochow, killing many who opposed them. They departed with fifty-seven wealthy Chinese residents after announcing the prisoners will be killed unless ransom money is forthcoming.

A dispatch from Hankow states that an American steamer arrived there with sandbags on its decks and parts of its cargo also used as a barricade. The steamer had run the gauntlet of heavy firing from both sides of the Yangtse River during the night while coming from Shanghai.

TALE OF RED TERROR

Writing from Taichow, Chekiang Province, 150 miles south of Shanghai, a missionary states that the "Red terror" has broken out in Northern Chekiang, with bandits "armed with machine guns pillaging villages, forcing residents to join them and murdering those refusing."

"Bandits have demanded the head

(Continued on Page 2, Column 3)

ONE NIGHT IN A BAR-ROOM!

Mexican Governor Sleeps on Cot Amid Bottles So American Pathfinders Can Have Beds

(The following dispatch was received direct from the Automobile Club pathfinding expedition's portable radio station 1PH by Charles A. Hill, owner and operator of amateur radio station W6BRO.)

BY HARRY CARR
"Times" Staff Representative

CULIACAN (Sin., Mex.) March 31. (Exclusive)—My idea of hospitality carried to the limits is when the Governor gives the guests all the bedrooms and sleeps on a cot in the bar-room. That's how it was at Guamuchil, where our scout party mapping the Alaska-Argentine highway stayed last night.

Gov. Gaxiola of Sinaloa is not waiting for the tourists. He is driving ahead with new roads even though there are few yet to travel them. His road gangs are equipped with modern tractors, big lumbering oxen and teams of burros. There are road engineers and peons in sombreros and cotton drawers.

The road passes through towns that are three or four centuries old; girls peeking through barred windows into a sun-pelted street; women carrying water up from the river with huge earthen jars on their heads; naked pot-bellied children; women slapping clothes clean on rocks at the river side; the Jefe, who comes out very solemn, with a big gun on his hip; teams of burros hitched three abreast; peons in straw sombreros standing on the tongues of their wagons, punching the oxen with long, pointed poles.

The country takes on the character of a New England autumn with endless forests of bare saplings standing stark against the cloudless sky. Now the country of the charcoal burners piling hardwood logs into piles that look like an Indian tepee—charcoal for San Francisco. A mescal factory in the midst of thousand-acre fields of henequen and maguey, the hemp hanging on wires like a department-store display of human blond scalps.

Lunch at the old hacienda Pericos where the Retes and Piero families hold open house in the way of the old California families. It is charming with high ceilings, patios with tropical trees and wild birds, kitchens where a dozen women pat tortillas and cook frijoles; a second patio walled in like a fort and a dear old Spanish couple beaming upon their guests.

We are out of the adobes now and into a country littered with peasant huts of arrow weed. Flocks of parrots scream through the trees. At last, in the distance, the high blue

(Continued on Page 2, Column 3)

There's a Price for Tailoring Where the Utmost in Quality is Reached—Above is Extravagance—Below is Inferiority.

Bannockburns, Martin Worsteds, Serges

FINE BUSINESS CLOTHES

Are a decided asset yet they do not always mean high cost, for in *Jerrems' Tailoring* you are certain of getting all there is in quality, plus safe, conservative styles, *at prices you'll know are right.*

World Famous Woolens Tailored to Your Individual Measure

$65 $75 $85

and up

Topcoats—Ready-to-wear and made-to-order as you prefer

Distinctive Knickers and Sport Suits—White Flannels—English Topcoats

Easter April 20th

WILLIAM JERREMS' SONS
529 West Sixth Street
Pacific Mutual Building
Los Angeles

FOR MONEY TO PAY TAXES

Apply Now to

THE MORRIS PLAN CO.

Four Convenient Locations

835 S. Spring St.
and
105-A S. Brand Blvd., Glendale
11 Pine Avenue, Long Beach
6611 Pacific Blvd., Huntington Park

3 for 1 PRICE

GLASSES SCIENTIFICALLY FITTED

... ALL THIS WEEK

Scientific EYE Examination!
Spherical Lenses, Frame Complete

ALL for $4.50

Other glasses in proportion.

True up your Eyes Today!

Have your *eyes* examined in a proper way by an *Oculist.* No drops used. Relieve your headaches and eye strain. It is so easy done *my way.*

C. N. HOPKINS, M.D.
Eye, Ear, Nose and Throat Specialist
(Same location 14 years)
Suite 201-203-205 Laughlin Bldg
315 South Broadway

Dine at
The VICTOR HUGO
619 S. Grand Av
VA 7871

GO AS YOU PLEASE TO THE ORIENT
REDUCED SUMMER ROUNDTRIP FARES
SAILING EVERY MONDAY AT NOON
DOLLAR STEAMSHIP LINES
514 W. SIXTH STREET
LOS ANGELES
TRinity 4891

TALKING FILMS CODE APPROVED

Producers and Distributors Agree on Document

Will Hays Asserts it Raises Entertainment Tone

Respect for Law Included in New Provisions

(Continued from First Page)

unpleasant, although not necessarily evil, subjects.

OTHER PROVISIONS

"Among other provisions for safeguarding the standards of motion pictures are the following:

> "No film or episode may throw ridicule on any religious faith.
>
> "Ministers of religion in their character of ministers of religion should not be used as comic characters or as villains.
>
> "The use of the flag shall be consistently respectful.
>
> "The history, institutions, prominent people and citizenry of other nations shall be represented fairly.
>
> "Pointed profanity is forbidden.
>
> "Obscenity in word, gesture, reference, song, joke or by suggestion is forbidden.
>
> "Dances which emphasize indecent movements are to be regarded as obscene.
>
> "Indecent or undue exposure is forbidden.

"Such subjects as hangings or electrocutions, third-degree methods, brutality, apparent cruelty to children or animals must be treated, the code provides, within the careful limits of good taste."

EXPLANATION GIVEN

The new code is prefaced by a resolution which provides for uniform interpretation of all its provisions.

"Every step of this procedure," Mr. Hays explained, "is an act of self-government and voluntary self-discipline within the industry. Production managers will have available the best experience and advice of the industry as a whole, as well as the constructive criticisms and suggestions which the industry draws from the socially minded groups whose co-operation it is receiving.

"From the choice of the script to the completion of the picture the complete machinery of self-guidance which the industry has built up will supervise the interpretation of the code and its translation into picture values. The code will be enforced through the intelligent practicability derived from consultation between those who want to make pictures better and those who want to see them better."

The ratification today follows a series of meetings conducted by Mr. Hays on the west coast with the production chiefs of the leading Hollywood studios at which the final details of the code were developed and during which Mr. Hays obtained the signatures of the leading production heads to the document.

COMPANIES LISTED

To date, the companies that have subscribed to the new code of principles are:

Art Cinema Corporation (United Artists,) Christie Film Company, Inc., Columbia Pictures Corporation, Cecil B. De Mille Production, Inc., Educational Studios, Inc., First National Pictures, Inc., Fox Film Corporation, Gloria Productions, Inc., Samuel Goldwyn, Inc., Inspiration Pictures, Inc., Harold Lloyd Corporation, Metro-Goldwyn-Mayer Studios, Inc., Paramount Famous Lasky Corporation, Pathe Studios, Inc., R.K.O. Productions, Inc., Hal Roach Studios, Inc., Mack Sennett Studio, Tiffany Productions, Inc., Universal Pictures Corporation, and Warner Brothers Pictures, Inc.

"The adoption of the code," Mr. Hays declared, "marks the latest and greatest step taken by the motion-picture industry in the direction of self-government, to the end that the entertainment, educational and informative values of the theatrical screen shall conform not only to the best standards of this art but to the wholesome instincts of life.

"In its formulation the industry owes much to studies made by leading dramatists, educators and psychologists and to the co-operation received from church leaders, from leaders in the field of child education, from representatives of many women's organizations and from other students of our moral, social and family problems."

COURT FAVORS FOX RECEIVER

(Continued from First Page)

will be beneficial under the circumstances.

"It seems to me," he said, "that the only thing that can save these companies is an immediate receivership which will avoid the possibility of some creditor asking for an execution of judgment."

At another point in the hearing Judge Knox said he doubts whether any plan of refinancing the Fox corporations can be put into effect until the present litigation is settled.

Earlier in the day William Fox filed in State Supreme Court an application to restrain all legal action in the State courts on refinancing plans for the Fox companies, declaring that the Federal courts have assumed prior jurisdiction in such proceedings.

The petition was directed against E. Clay Krebs, Benjamin Rudnick and Abraham Snider, suing as stockholders, who sought to block acceptance of the refinancing plan offered by the Bancamerica-Blair-Lehman banking group. A hearing on the petition was set for tomorrow.

PHOENIX ROBBER TO SERVE PRISON TERM

PHOENIX, March 31. (AP)—George C. Boner, Los Angeles baker, was sentenced to serve five to ten years in State prison at Florence for robbery when he appeared in Superior Court here today. Boner recently pleaded guilty to the charge that he held up the box office of a Phoenix theater in February. He obtained less than $50 and was captured three blocks from the scene by witnesses of the robbery.

AFTER SHIP CRASH COST LIVES OF EIGHT

Pleasure Craft Has Great Hole Ripped in One End

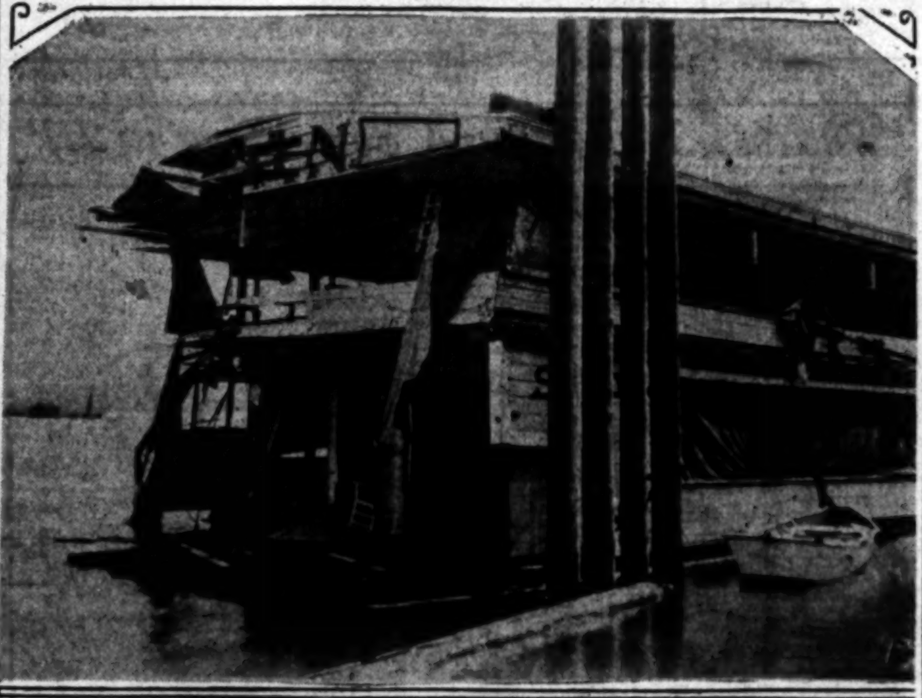

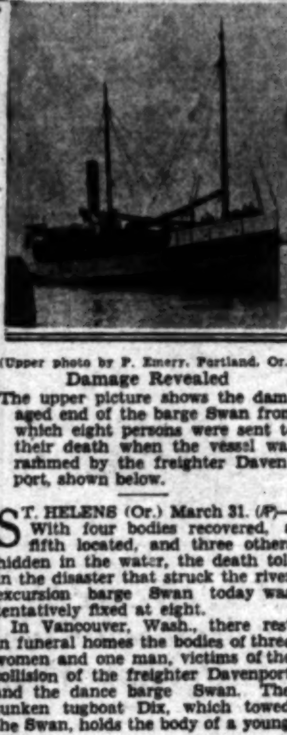

(Upper photo by P. Emery, Portland, Or.)

Damage Revealed

The upper picture shows the damaged end of the barge Swan from which eight persons were sent to their death when the vessel was rammed by the freighter Davenport, shown below.

ST. HELENS (Or.) March 31. (AP)—With four bodies recovered, a fifth located, and three others hidden in the water, the death toll in the disaster that struck the river excursion barge Swan today was tentatively fixed at eight.

In Vancouver, Wash., there rest in funeral homes the bodies of three women and one man, victims of the collision of the freighter Davenport and the dance barge Swan. The sunken tugboat Dix, which towed the Swan, holds the body of a young boy.

Those known dead were Richard Belland, Jr., 13 years of age, son of the owner of the Swan; J. E. Larson, Mrs. G. E. Lundy, Mrs. Nettie Hagedorn and Mrs. Stanley Stone.

Hope has all but vanished that Lee Seigle, Fred Hoffman and C. G. Brown, missing, might have escaped a similar fate. Harbor patrolmen dragged the bottom of the Columbia River today for bodies.

The Davenport and the Swan collided shortly after midnight Sunday as the barge was returning upstream with 286 merrymakers aboard. The case will be investigated by government officials.

"My lights were in order," Capt. R. J. Belland of the Swan declared. "My lookout was not in the wrong. We didn't see the Davenport until she was upon us, and then it was too late."

Isaac Turppa, pilot in charge of the Davenport's down-river voyage, said: "The Swan didn't have regulation lights. I saw a small light some distance down the river and supposed it was a fishing craft."

SKIPPER RESIDENT OF HARBOR SECTION

Capt. William Nielsen, master of the Davenport, which was in the hands of a river pilot during the crash, is a resident of 425 South Grand avenue, San Pedro. Mrs. Nielsen said her husband has been going to sea for perhaps forty years, starting as a boy in Denmark. For thirty years he has plied the Pacific Coast, fifteen years as master of the Georgina Rolph, the San Francisco, Annette Rolph and for seven years his present command.

"He has never had a mishap of any kind," Mrs. Nielson said.

STARK TERROR GRIPPING CHINA

(Continued from First Page)

of the chief official of Taichow," writes the missionary, "while smoke from burning villages is visible in the country about Taichow."

Further advices from Hankow say that 1000 bandits raided and plundered Tunchen in Southern Hupeh Province, killing fifty Chinese officials and residents before leaving.

A Chinese press dispatch from Amoy states that Reds are plundering the south of Fukien Province indiscriminately and that officials are helpless.

MAGISTRATES PERILED

Magistrates of North Kwangtung Province, say reports from Canton, telegraph to provincial officials asserting that the magistrates are in danger of falling into the hands of Reds unless assistance is sent.

From the far-away Kweichow Province come belated Chinese advices saying that Rev. B. S. Pike, a British missionary captured by bandits last autumn, has been released. Pike, who had not been seen since his capture, had long since been believed murdered. The China Inland Mission, Pike's organization, however, considers the Kweichow information to be false.

A dispatch from a foreign source at Hongkong says the Communist leader Chu Teh is creating a reign of terror in Kiangsi Province and the interior of Fukien Province. The gentry, according to the dispatch, are fleeing before this "archbrigand and his hordes." Chu Teh is believed to have 30,000 well-armed henchmen whose arms are said to be mainly derived from disarmed soldiers.

NATIONALIST POLICY

Developments in regard to the attitude of the Nationalist government authorities at Nanking against hostilities by the northern alliance continue obscure. Unverified advices report minor clashes in Northern Honan along the Yellow River, one dispatch asserting that the Nationalist government has decided to evacuate Honan Province. These and other such reports, however, are given little credence. The government continues its defensive policy, with future developments not indicated.

Fifteen thousand Shansi Province troops were said tonight to have entered Shantung Province, causing a flurry of apprehension in the Nanking capital.

The Nationalist government announced its decision to float a bond issue of $24,000,000 Mexican (about $8,400,000 gold.) This will be based through the cigarette tax. Its purpose is not stated.

Midget Wolgast, Flyweight, Held on Girl's Story

PHILADELPHIA, March 31. (AP) Midget Wolgast, recognized in New York and Pennsylvania as flyweight champion of the world, was placed on trial today charged with feloniously attacking a 17-year-old girl. Wolgast's real name is Joseph Loscalzo. He is 20 years of age.

The girl, Josephine Miraglia, testified that she accompanied the defendant to a dance on January 25, last, and that he forced her into an upstairs room at the point of a pistol and attacked her.

WOMAN KILLED AND SUITOR SHOT IN ROW

SKOWHEGAN (Me.) March 31. (AP)—A 21-year-old woman, Mrs. Doris Moran is dead today and James Henderson, 19, of Madison, Me., is in a critical condition as the aftermath of a gunplay by a former suitor at a party of young people. Donald Pomeroy, 22, police say, broke down after the shooting and confessed, declaring jealousy had prompted his act. Pomeroy told police he had kept company with Mrs. Moran but that they had recently quarreled. The woman and her husband had been separated.

KING ALBERT VISITS COUPLE

TURIN (Italy) March 31. (AP)—King Albert of the Belgians arrived here incognito today to visit his daughter, Princess Marie Jose, and his son-in-law, Prince Humbert.

Returns Given in Prohibition Poll

NEW YORK, March 31. (Exclusive)—Incomplete returns from fourteen more cities in the Literary Digest national prohibition poll were announced today as follows:

City—	Enforcement.	Modification.	Repeal.
Oak Park, Ill.	557	375	385
Boston	5,909	5,366	9,664
Detroit	5,910	12,756	12,275
Anniston, Ala.	165	146	133
Bessemer, Ala.	272	191	145
Port Smith, Ark.	561	392	325
Hot Springs, Ark.	514	307	479
San Francisco	2,673	7,695	12,754
Oakland	1,567	2,115	2,935
New Britain, Ct.	287	346	803
New London, Ct.	227	344	517
Jacksonville, Fla.	394	476	1,044
Miami, Fla.	217	356	384
Joliet, Ill.	318	458	456

Prisoner's Board Not Chargeable

SAN FRANCISCO, March 31. (Exclusive)—Answering an inquiry of the Los Angeles County Board of Parole Commissioners, made through Dist.-Atty. Fitts, Atty.-Gen. Webb today ruled county boards of parole commissioners have not the authority to require a misdemeanor prisoner to pay, as condition of parole, the costs incurred in his arrest, prosecution, conviction and manitenance in the County Jail.

EVERY MORNING IN THE YEAR **Los Angeles Times** DAILY FOUNDED Dec. 4, 1881

The Times Building, First and Broadway. Phone MAdison 2345.

90c per month DELIVERED BY CARRIER Single Copies, Daily 5 Cents Sundays, 10 Cents.

By mail to Postal Zones 1 to 4, inclusive, including California, Arizona, Nevada, Utah, yearly $12.00, monthly $1.05; in Zone 5, including Colorado, Idaho, Montana, New Mexico, Oregon, Washington, yearly $16.00, monthly $1.50; in Zones 6, 7 and 8, balance of States, Canada and Mexico, yearly $18.00, monthly $1.50. POSTAGE PREPAID. Entered as second-class matter Dec. 4, 1881, at the Postoffice at Los Angeles, Cal. under the Act of March 3, 1879.

TUESDAY MORNING, APRIL 1, 1930. VOL. XLIX. NO. 119

MEXICAN CHIEF GRACIOUS HOST

(Continued from First Page)

spires of Culiacan against the sunset sky.

GOV. ELIAS BACKS PLAN FOR NEW HIGHWAY

PHOENIX, March 31. (AP)—Gov. Elias of Sonora, in a letter to Gov. Phillips of Arizona, assured the latter today that he heartily is in accord with plans for an international highway through the United States, Mexico and South America.

The letter, in answer to one sent by Gov. Phillips to Gov. Elias, announcing the purpose of the Southern California Automobile Club's Mexican tour, now in progress, follows:

"I was very glad to receive your letter of March 7. On March 23 I had the honor of receiving the members of the expedition of the Automobile Club of Southern California of Los Angeles. I gave every assistance I could to the expedition because of the great project which this tour is intended to promote.

"I wish to assure you, Governor, that I am viewing with marked interest the great project of the Automobile Club and intend to lend every aid possible that the great international highway starting in Alaska and ending in the republic of Argentina will become a reality.

"I cannot tell you how important this road will be to all of the cities of the continent when it is built. It will afford a greater opportunity for the citizens of these municipalities to become better acquainted and will promote increased activity in the international business relations between our respective countries."

BRITISH COURT GOES TO WINDSOR CASTLE

LONDON, March 31. (AP) — The British court moved from Buckingham Palace to Windsor this afternoon, King George and Queen Mary motoring to Windsor Castle, where they plan to remain five weeks. Some of the gardens have been rearranged, rooms redecorated and pictures rehung at the Queen's direction. An electric elevator has been installed giving easier access to the rooms most occupied by the King and Queen.

For Easter and for Day Weddings, the increasing use of the one correct garment denotes advancing appreciation of the fine thing to do.... Cutaway suits are priced from $175.

CARVER
747 South Hill Street
TAILORS FOR GENTLEMEN

BABY-BRIDE BAN NOW EFFECTIVE

New Law in Force Through All of British India

Religious Resentment Rises in Many Quarters

Provisions Omit Territories of Native Princes

NEW DELHI (India) April 1. (Tuesday) (AP)—Prohibition of baby brides became effective throughout British India at midnight.

Henceforth it will be illegal for mature men to marry girls of 7 and 8 years of age. Specifically the new law forbids the marriage of girls less than 14 and boys less than 18 years of age, but the law was aimed at the greater marriage evil which brought upon its Indian proponents the condemnation of many westerners.

FINE AND PRISON TERM

A fine of 1000 rupees or imprisonment of one month will be imposed on any person solemnizing a union which comes under the ban of the child marriage act.

Tiny brides have been rushed to the altar by thousands during the last five months in an effort to forestall the law which was passed last September by the legislative Assembly, by 67 votes to 14, to become effective today.

In one recent case the age of a little bride was only 2 years; hundreds of other marriages of infants of similar ages have been taking place, mostly in Bengal and Madras and some in North India.

SOME RESENTMENT

In many quarters the new law is resented on religious grounds and it has caused considerable agitation both among Hindus and Moslems. Questions about it continue to be raised periodically in the Assembly. Some sections of opinion have suggested the refusal of new taxation on the grounds that the law interferes with religious liberty of the Hindus, but the authorities have indicated they will brook no laxity in connection with the law.

The ban on child marriages does not affect the territories of the 700 native princes who are absolute monarchs in their own domains.

GIVES $3.50 TRUSS TO RUPTURED MEN

Pay No Money, Now or Ever, For This Truss, Says Doctor-Inventor

Kansas City, Mo.—To help introduce an easy method that has helped thousands upon thousands of people, Dr. Andrew Kaiser, well-known Hernia Expert, offers to give a $3.50 truss to any one with reducible rupture. His newer method does away with leg straps, elastic belts and cruel binding springs. Many people, some with very bad ruptures, have declared it brought them quick improvement and freedom from the hampering and discomfort of previous truss wearing. By its proper holding it gives Nature a chance to strengthen and build up the weakened tissues and muscles and thus has assisted in the relief of many people. The method is sent on 30 days' trial. If it does not help—return it, with no cost for trial. The $3.50 truss is yours just for making this trial. Take advantage of this offer. Write today to Dr. Andrew Kaiser 1812 Koch Bldg., 2906 Main St., Kansas City, Mo. He wants one person in each neighborhood to whom he may refer.—[Advertisement.

A DANERSK DEERFIELD TABLE

Special at $15.00

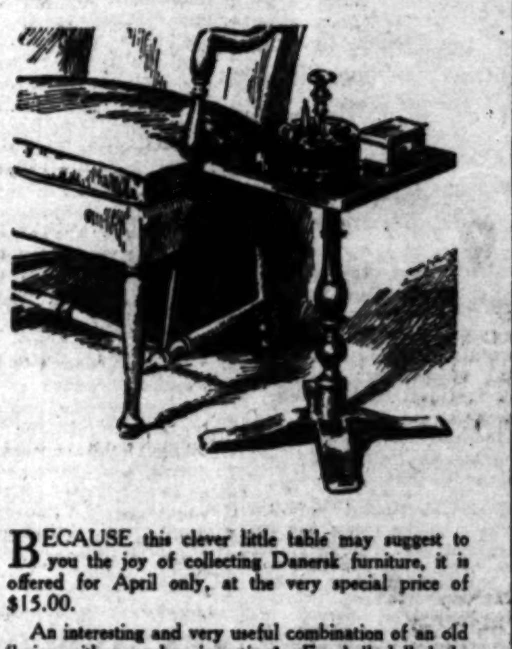

BECAUSE this clever little table may suggest to you the joy of collecting Danersk furniture, it is offered for April only, at the very special price of $15.00.

An interesting and very useful combination of an old design with a modern invention! Eggshell dulled ebony Bakelite has been housed in a beautifully moulded maple top to withstand all possible uses and abuses. A choice 17th century turning is tenoned and wedged into the top and base according to the finest Danersk hand construction.

The finish is old English walnut with subtle high lights, and the edges have been softened by hand as though from years of use.

You will find the Danersk Deerfield Table useful in almost any room—a set of four around the bridge table, or here and there in the living room and study. A lovely gift that will be treasured always!

You are most welcome to call and see one of the greatest collections of historic designs in Federal mahogany, walnut and American maple ever assembled by one maker.

Even one piece of furniture of true pedigree of design will make your home a more joyous place in which to live.

DANERSK
A SYMBOL OF AUTHENTIC GOOD TASTE
2869 West Seventh Street, Los Angeles

DR. A. REED CUSHION SHOES

A Place for Every Toe and Joint

This smart Cut Out is an excellent example of how attractive a shoe can be and still have the elements of perfect foot comfort

Pleasing to the eye and kind to the feet are our men's shoes, in black, tan and brown.

ORIGINAL Dr. A. Reed Cushion Shoes are so made that the foot is not permitted to slide back and forth, as is the case when hard inner soles are worn. This sliding of the feet in the shoes often causes corns and bunions.

In the *original* Dr. A. Reed Cushion Shoes, the foot rests upon a soft, yielding cushion insole. Every toe and joint has a resting place all its own. The built-in arch support holds the foot gently but firmly in the position intended by Nature.

original
Phone: MAdison 4264

Dr. A. Reed CUSHION SHOES
JOHN C. HUGGINS, Mgr.
Only One Los Angeles Store
616 So. Olive St.

Long Beach Store: 106 W. Third St.
Hollywood Store: 6418 Hollywood Blvd.

CUTICURA SOAP OINTMENT TALCUM

Safeguards for your Skin-Health!

CUTICURA SOAP *cleanses* the skin—CUTICURA OINTMENT *soothes and heals* blemishes, rashes, and pimples—CUTICURA TALCUM gives the skin a pleasing fragrance and leaves it refreshed and cool. Used in combination they safeguard your Skin-Health.

Begin now to use CUTICURA preparations regularly!

[illegible]

1930 IS REWARDING CAREFUL SAVERS

Investing for INCOME..

Why make hard work of it?

Why be bothered with fluctuating investments—with reinvestment problems—with deciding upon what to buy and when to buy it—and what to sell and when to sell it . . . when you know that sooner or later you are likely to err? Why hazard shrinkage of your capital—frozen capital—interrupted earning power?

Your judgment will tell you that 6% income — plus assurance of safety —and minus all worry and trouble— is distinctly worth while.

Three generations of Californians have used our 6% facilities—65 thousand individuals, firms and corporations— insurance companies, banks, title companies, and legally appointed guardians use them today. None has ever lost by them.

Your funds are free from all property taxes in California—and always at par.

Send for our statement to learn all the safeguards we maintain for your protection.

9 Days More

Funds placed with us by APRIL 10 will earn interest from APRIL 1

Serving 14 California Communities

©P. S. 1930 776

PACIFIC STATES SAVINGS and Loan Company

A BUILDING & LOAN ASSOCIATION

EST. 1889

SECOND LARGEST in the NATION

LOS ANGELES BRANCH
752 SOUTH BROADWAY near EIGHTH

Other Southern California Offices
Long Beach - Pasadena - Glendale - Ontario - San Diego - San Bernardino

Tune in on KHJ Sunday mornings 9 to 11 . . . "Home Sweet Home" Concert

RESOURCES OVER 50 MILLIONS

Auction

De Luxe Furnishings

WEDNESDAY, APRIL 2ND

10:30 A.M. and 7:30 P.M.

At 1930 N. Vine St. (Hollywood)
2 Blocks North of Hollywood Blvd.

Former home Mr. Tully Marshall and Miss Marion Fairfax

Sale Being Conducted for Mr. & Mrs. Geo. W. Maxon. The furnishings, rugs and art objects are exceedingly fine, the majority of which are the property of Mr. and Mrs. Geo. W. Maxon. All the magnificent draperies which were purchased by Mr. and Mrs. Marshall at a cost of several thousand dollars will also be sold.

Included in the sale are large and small Oriental and Chinese Rugs. Lovely living room furniture, exquisite easy occasional and high back chairs. Pair of gorgeous Needlepoint Chairs with figures of raised Petit Point. Bric-a-Brac and statuary, fine paintings, mirrors, console tables, lamps, smoking stands, and irons, etc., etc. Beautiful walnut dining room suite, imported glassware, etc., complete furnishings for the den, including Indian Baskets, Navajo Rugs, shotgun, rifle and field glasses. Handsome "Sligh" twin bedroom suite exquisitely decorated over mahogany, in antique green and gold. Pair of lovely mahogany spindle beds, walnut bedroom suite with full size bed, also bedroom suite decorated in ivory. White enamel gas range, kitchen utensils, etc.

House will be Open
for Preview Wed.,
9 A. M.
WEstmore 8291

Lewis S. Hart
Auctioneer

EL MIRADOR

Hollywood's Finest Unfurnished Apartment

JUST OPENED

3, 4 and 5-room suites and one 6-room Bungalow Apartment. Spacious living rooms with beamed ceilings—steam heat—colored tile baths with vitreous china fixtures and stall showers—fireproof subterranean garage with direct elevator service to all apartments. Kitchens are ventilated and equipped with electric refrigeration. Every modern improvement and convenience. Maid service if desired.

Inspect the El Mirador Today!

1302 No. Sweetzer Ave.—Corner of Fountain Ave.
Drive West on Sunset or Santa Monica Blvds. to 1300 Block to Reach Sweetzer Avenue.

Try JOE KORBER
FOR GOOD PICTURE FRAMING
PRICES REASONABLY LOW
824 W. Eighth. MAdison 6416

New, smart French silk and black glass mats; old fashion, La Mode and Godey Prints.

MARCHAND CASE DRAWS TO END

Today May Bring Verdict in Trial of "Red Lilac"

Testimony of Own Tribesman Hits Seneca Woman

Sculptor on Stand, Weeping, Evades Questions

BUFFALO (N. Y.) March 31. (Exclusive)—Henri Marchand, world-famous sculptor, took the witness stand today in the trial of the Seneca Indian woman, Lila Jimerson, "Red Lilac," for the murder of his wife, Clothilde, here, and made a last ditch fight to save his face.

The taking of testimony ended in midafternoon after the defense attorneys, John V. Maloney and John V. Knibloe, had made a battle to save the 35-year-old squaw from the electric chair. They were thwarted at every turn by Guy B. Moore, the District Attorney, who believes he has proved as strong a first-degree case against the Red Lilac as ever has been handed to a jury.

END DRAWS NEAR

The defense and the prosecution will take two hours each for summations tomorrow, the judge's charge will require about an hour and Red Lilac may know her fate by nightfall.

Character witnesses were called by the defense today to show that Red Lilac had been a good girl, but Dist.-Atty. Moore showed they knew little or nothing about her. Percy W. Darby, a handwriting expert, was called to show that she did not write the letters picturing Mrs. Marchand as a witch, that led old Nancy Bowen to strike her down with a hammer, and Moore made him admit that he was not a particularly competent expert. Rev. Benjamin Farrall, a preacher, tried to convince the jury that Red Lilac was a model young girl on the Cattaragus reservation, but Moore forced him to say he knew her only in church and on occasional visits to her hut.

INDIAN HER FOE

Anson Jimerson, a shaggy Seneca brave, was recalled by Moore in rebuttal, and he added another white man named Wright to the list of those the prosecution contends enjoyed the intimate favors of the defendant before Marchand entered her life. Jimerson also admitted that he bought the chloroform with which old Nancy Bowen saturated the wad of paper which she stuffed into Mrs. Marchand's mouth after felling her with a hammer and he reluctantly testified, under severe prodding, that Red Lilac wanted to marry a white man.

Then came Marchand, haggard and staring, and Maloney went after him like a bulldog, but a rather futile and impotent bulldog.

"Did you have a cottage in East Kodak, N. Y., out in the woods where you lived with your wife and children?" the lawyer asked.

The sculptor replied in the affirmative.

OLD SCANDAL

"And it is a fact, is it not, that once you went away on a ten-day trip with the newspaper woman from Albany who has been referred to before in this trial, leaving your wife and children alone in the woods?" Maloney shouted.

Marchand was badgered beyond endurance. He looked from Maloney to Judge Thorn and then asked:

"Why do you want to bring the name of this woman into this?"

"I'm not bringing her name into it," Maloney answered, "but I want you to answer my question. Is it not a fact that you were away in the company of this woman for ten days and that during that time, you discovered when you returned, your wife and family were in such dire want, with no food or money in the house, that they were forced to dig for roots and herbs in the woods to keep them alive?"

The sculptor's eyes blazed and he turned to the jury and spread his hands out before him appealingly.

EVADES ANSWER

"Look at that man," he cried. "If there was anything wrong about me, he would have found it out long ago. Look at me, gentlemen, 53 years of age, and if I ever did anything wrong in my life, he'd know it."

"Didn't you once stand over your wife with a hammer and, with it upraised in your hand, threaten to kell her?" he asked.

Marchand stiffened and tears welled in his eyes.

"Ah, you know my weak spot now," he said in a sobbing voice. "That frail, lonely little woman—such a thing—why, she was only up to here on me," indicating just below his shoulders.

For a time today there was speculation as to whether Red Lilac would take the stand and tell her story. Knibloe was for such a course, but Maloney did not believe it would do her any good.

The defense was divided on this point as the afternoon session opened, but Maloney withdrew his objection and told Red Lilac she could testify if she wanted to. She conferred with relatives and it was decided she should remain silent rather than face the bitter cross-examination of Moore.

MANNERS'S ESTATE PUT AT $98,531

Filing of Tax Appraisal Discloses Amount Left by Playwright

NEW YORK, March 31. (AP)—J. Hartley Manners, playwright and husband of Laurette Taylor, actress, left a gross estate of $98,531 and a net of $82,706, a transfer tax appraisal filed today discloses. He died December 19, 1928.

His widow receives a cash bequest of $20,000, the use for life of a library valued at $1100, royalties on his plays amounting to $9750 and a life interest in the residue of $38,532. After her death the residue goes to two stepchildren, Marguerite and Dwight Taylor, after $5000 has been given to the actor's fund of America, and $2426, to the royal general theatrical fund of London, Eng.

Group Whose Modeling Cost Life

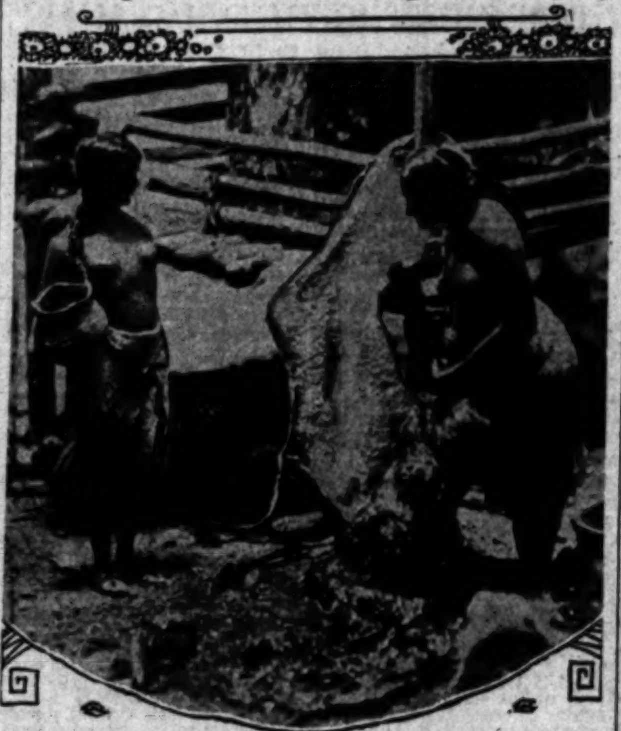

[Photo copyright, 1930, by Pacific and Atlantic Photos, Inc.]
Sculptor's Ideal
Here is the Lila Jimerson that Henri Marchand saw with his artistic eye at the time he now asserts his interest in her was purely scientific. Lila was the model for the Indian girl on left of this group now on exhibition at the Buffalo Museum.

CENSUS CLOCK FACES TEST

Enumeration Starting Tomorrow Will Check Total of 122,186,893 Shown by Mechanical Device

WASHINGTON, March 31. (AP)—At one minute after midnight tonight, the first minute of April, the population of the United States will be 122,186,893 by the flashing, clicking census clock in the office of W. M. Steuart, who will direct the fifteenth decennial census to begin Wednesday.

That time, 12:01 a.m., is the moment of the census. Every count will be as of then and the actual enumeration of population will show how close the scientific clock came to correctness.

This is the first census in which the big clock, invented at the time of the Philadelphia Sesquicentennial Exposition, could be used to check with actual figures. The returns will show whether the census clock is fast or slow.

All day long, month in, month out, the clicking of the clock has kept Director Steuart census-conscious.

He can step into his anteroom at any moment and see just what the population of the United States should tally in keeping with the numerical laws which have been found to govern its growth.

The stork, the grim reaper, the incoming ship for arriving immigrants and the outgoing ship for departing emigrants are pictured on the face of the census clock. The dial is a map of the United States, criss-crossed with electric bulbs.

Net changes in population, as calculated by C. E. Catchelet, geographer for the bureau, are shown in light flashes as follows:

One birth every thirteen seconds, one death every twenty-three seconds, one immigrant arrives every one and one-half minutes, one emigrant departs every five and one-half minutes.

A net increase of one occurs every twenty-three seconds.

When the white light flashes the net increase of one in the country's population, an additional tally is clecked up on the numerical scoreboard at the top of the clock.

Flashing through an open door its invitation to enter and observe, the census clock has attracted many visitors. Many have expressed curiosity as to the accuracy of such a fine accounting of the rate of increase.

Five hundred and seventy-five supervisors of the census will make individual announcements in their districts before a grand total can be counted for the check with the census clock.

Census Bureau experts estimate that a tentative total can be announced about July 1 of this year.

TWO FINED FOR PART IN FILIPINO RIOTING

SANTA CRUZ, March 31. (AP)—Theodore Spangler, 27 years of age, and C. R. Morrison, arrested in connection with racial disturbances between Filipinos and whites at Watsonville several weeks ago, were fined $50 and sentenced to sixty days in the County Jail here today by Justice of the Peace Younger. The sentences were suspended and the two placed on probation.

Walsh Delivers Democrat Blow at Hoover Rule

WASHINGTON, March 31. (AP)—Another Democratic attack on the achievements of the first year of the Hoover administration was made tonight by Senator Walsh of Montana, the acting Senate leader, in reply to the statement yesterday by Representative Tilson of Connecticut, the Republican floor leader.

Senator Walsh in a statement through the Democratic National Committee, characterized the accomplishments enumerated by Tilson as "impressive rather as calling attention to the barrenness of the Hoover plan than as helping the President to regain the confidence of the country."

The Town House
wishes you to know—

That the cost of lunching or dining at The Town House is not higher than elsewhere in town in spite of the superior quality of the food and service.

Crowded with attractive guests the Restaurant is a gay and metropolitan scene at lunch and 'tis there you will see the interesting and worthwhile people.

At night you may dine, perhaps before the theatre, without the strain and inconvenience of driving through traffic.

Ask your friends about the delicious food and great beauty of the Restaurant.

SENILITY YIELDS TO TREATMENT

Science Finds Way to Extend Active Life of Men

Dr. Benjamin, Gland Expert, Reports on Tests

Hormone Solution Found to Counteract Age

NEW YORK, March 31. (Exclusive)—A method of prolonging the active period of man's life—a dream of the ages—has been discovered and successful clinical experiments have been carried out, it was learned here today in medical circles. The repairing of the ravages of age in the male without resort to the knife or to any of the so-called glandular operations, has been accomplished by Dr. Harry Benjamin, internationally known gland expert.

Dr. Benjamin's report, which detailed the successful applications of a hormone solution as a means of revitalizing the entire system, was submitted before the International and Spanish-Speaking Association of Physicians.

The hormone was described as a "chemical agent produced by glands and immediately discharged into the blood, by which it is carried from one gland to another."

The principle of the hormone treatment is based on the work of Dr. Cisimir Funk, discoverer of vitamins, aided by Dr. Benjamin Harrow of the College of the City of New York. The two scientists finally isolated the masculine hormone. When they reported their discovery a year ago to the International Physiological Congress, it was announced that Dr. Benjamin would conduct clinical experiments on male patients.

Dr. Benjamin now reports that injections of the male hormone on decrepit old men has shown "astounding results."

Dr. Funk and Dr. Harrow consider the male hormone the chief source of masculine vigor.

Dr. Funk demonstrated the hormone solution as applied to roosters. Roosters whose combs had drooped and whose wattles had shriveled because of old age, were led from their coops completely rejuvenated after receiving treatment.

What Dr. Funk did with the roosters Dr. Benjamin now reports he has accomplished with men.

"What this new hormone preparation does is to add life to years," Dr. Benjamin told the physicians Friday, "not years to life. Actual rejuvenation with this or any other remedy is nothing but a fond hope, a dream of fiction writers and a promise of quack doctors."

ROAD PROGRESS ANNOUNCED

SACRAMENTO, March 31. (Exclusive)—Bids on seventeen highway projects to cost in excess of $650,000 will be opened during April, B. B. Meek, State Director of Public Works, announced today.

AFTER INVENTORY EVENT

$100,000 Worth of Pianos, Reproducing Pianos & Players

at Worth-while Savings

This After-Inventory Event provides some of the most *extraordinary values* ever offered by this half-century Music Store. In many instances the reductions are so unusual that they must be seen to be appreciated.

$50,000 worth of Duo-Art Reproducing Grands, Uprights and Players

at 25% to 50% reductions!

Many of these are new; some are demonstrators, others are used and trade-in instruments. Such makes as Steinway, Weber, Steck, Stroud, Kurtzmann and many others for selection.

$50,000 worth of straight Grands and Uprights both new and used, are specially priced, and only new Steinways are excepted. Prices range from $95 to $2500—with every price in between—

SMALL DOWN PAYMENT

TERMS TO SUIT YOUR CONVENIENCE

BIRKEL MUSIC CO.
446-448 SO. BROADWAY

VILLA RIVIERA
APARTMENTS
LONG BEACH
California's Finest Beach Apartment

BEAUTIFULLY FURNISHED APARTMENTS OVERLOOKING THE OCEAN

Never before have such unusual apartments been offered at monthly rentals. See them. Rates lower than hotel rooms. Daily service. Private beach. Reservations Accepted.

CALL OR WRITE—WILLIAM H. RICH, *Manager*
800 East Ocean Avenue, Long Beach Phone 672-69

LOST ARTICLES
—are recovered through the "Lost and Found" columns of the LOS ANGELES TIMES.

AN APRIL FEATURE OFFER AT ALL OWL AND LIGGETT DRUG STORES

The Owl Drug Co and Liggetts

35c TOOTH BRUSH GIVEN AWAY

35c
TOOTH BRUSH
Given Away
WITH THE LARGE
Milk of Magnesia
TOOTH PASTE

BOTH FOR 39c

AT ALL OWL AND LIGGETT STORES
April offer Limited to Stock Available

LARGE SIZE TUBE
MILK OF MAGNESIA TOOTH PASTE

Milk of Magnesia Tooth Paste

Science tells us that Milk of Magnesia is one of the most powerful anti-acid agents known that can be used in the mouth. Milk of Magnesia Tooth Paste is heavily fortified with Milk of Magnesia—therefore —a safe and dependable corrective for acid mouth. Use it twice daily. This offer for a limited time at all Owl and Liggett Drug Stores.

Good Tooth Brush Means Good Bristles

While all tooth brushes look very much alike—and many of the inferior numbers look exceptionally attractive—it is well to bear in mind that no brush is better than its bristles, and that only the most experienced can judge. Owl and Liggett Stores feel what is believed to be a justifiable pride in their reputation for selling only pure bristle tooth brushes of the highest quality.

AT ALL OWL AND LIGGETT DRUG STORES—MONTH OF APRIL

"I Can Work at Top Speed All Day Long Now"

"Sargon deserves all the praise I n possibly give it. It relieved my iffering, built me up to where I el like a new man, and I have further need of medicine of any nd.

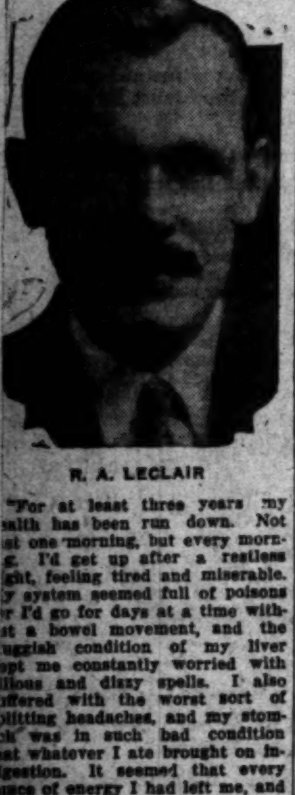
R. A. LECLAIR

"For at least three years my ealth has been run down. Not st one morning, but every morng. I'd get up after a restless ght, feeling tired and miserable. y system seemed full of poisons r I'd go for days at a time witht a bowel movement, and the uggish condition of my liver ept me constantly worried with ilious and dizzy spells. I also ffered with the worst sort of plitting headaches, and my stomh was in such bad condition at whatever I ate brought on inigestion. It seemed that every unce of energy I had left me, and was in no condition to half look fter my work.

"But six bottles of Sargon endd all my troubles. My appetite better than in years and I eat ything I want without a trace stomach trouble or indigestion. sleep the whole night through, d instead of that tired feeling the mornings, I am strong and ll of energy. My work is a real leasure once more, for I can go t top speed every day and feel ood when night comes.

"Sargon Soft Mass Pills ended y search of years for a laxve that would give me lasting elief from constipation, and since y bowels are regulated my liver toned up in fine shape. Bilious, izzy spells and headaches haven't othered me any more, and I feel different that I hardly know yself. Sargon not only did all this for me, but my mother has aken it with wonderful results, ad now both of us are glad to lk to others about this great edicine."

The above statement was made y R. A. Leclair of 3767 Hubbard t., Los Angeles, well known real state salesman.

Go to the Owl Drug Store, 6th Broadway, and meet the Sargon an. He will give you the astonhing facts about this wonderful ew medicine which is accomlishing such remarkable results ll over the country. The astonshing record of Sargon is based n actual results accomplished; ot empty promises. Sargon may lso be obtained at all Owl Drug tores and Liggett's Drug Stores n Los Angeles and other cities.—Advertisement.

The Life of

MARY BAKER EDDY

Discoverer and Founder of Christian Science

By SIBYL WILBUR

An Authentic Biography

Mrs. Eddy's life is here depicted with illuminating clearness. The author, carefully avoiding invention, has presented the facts in a refreshing manner. Miss Wilbur was not a Christian Scientist when she wrote this biography for publication in a magazine of general circulation.

Published by
THE CHRISTIAN SCIENCE PUBLISHING SOCIETY
BOSTON, U. S. A.

408 Pages — 18 Illustrations
Cloth Edition: $3.00

May be purchased at all bookstores

HOW TO DARKEN GRAY HAIR

Makes One Look Younger.

Men and women who used to be called randpa and Grandma are now setting e styles by darkening their gray hair home.

For instance, J. A. McCrea, a well own Californian, recently made the llowing statement:

"Anyone can prepare a simple mixture five minutes that will darken gray hair, d make it soft and glossy. Merely take half-pint of water, add 1 ounce of bay m, a small box of Barbo Compound, d 1/4 ounce of glycerine.

"These ingredients can be bought at any ug store at trifling cost. Apply to the ir twice weekly with a comb. It does t color the scalp, is not sticky or greasy d will not rub off."—[Advertisement.

Jobs Hunt Men Every Day Through Times Want Ads

THREE-POWER TREATY SURE

Japan to Accept With Two Reservations

Heads of Delegations Hold Brief Session

American Admirals Given Orders to Return

(Continued from First Page)

dor Morrow visited M. Briand this afternoon, and after this talk the French spokesman said the discussions toward a five-power pact were continuing strongly. Mr. Stimson also conferred with Mr. MacDonald at the House of Commons. Later, with Mrs. Stimson, he dined at the American Embassy with Ambassador Dawes, where Reijiro Wakatsuki was also a guest, thus anticipating over the banquet table amicable settlement of the American-Japanese naval problems.

The heads of delegations met in St. James's Palace for fifteen minutes this morning. The meeting did not develop into an important session, as had been expected in some quarters, but another meeting was called for Wednesday—all of this preparatory work leading to the plenary session Friday.

NEGOTIATIONS STILL ON

Prime Minister MacDonald pointed out today that the Franco-British political negotiations had not yet been concluded, nor was the Franco-Italian controversy settled. He mentioned, too, that the Japanese reply to the American-British proposals had not been received, and that consequently all three would have to be considered Wednesday with a view to their normal discussion Friday.

Charles Francis Adams, Secretary of the Navy and a member of the United States delegation, today ordered the return of Rear-Admirals W. A. Moffett, H. E. Yarnell and J. E. Pringle to the United States.

Secretary Adams decided that sufficient technical work had been done to permit the officers, who had been technical advisers to the delegation, to return home.

JAPANESE EXPECTED TO APPROVE AGREEMENT

TOKIO, March 31. (AP)—Japan, it was believed today in well-informed circles, will approve, with two or three reservations, the tentative agreement of Japanese and American delegates at the London naval conference for tonnages and ratios of naval strength of their respective countries. Instructions are expected to be cabled Tuesday to the Japanese delegation in London.

Foreign Minister Shidehara was said to have completed a draft of instructions to the delegation that would authorize its acceptance of the American formula, provided other powers signatory to the agreement agree to Japan's reservations. If the Japanese Cabinet gives its expected approval and Emperor Hirohito sanctions the instructions, they will be cabled to Reijiro Wakatsuki, Japan's chief delegate to the London conference.

ACCEPTANCE DECIDED

While the government has encountered strong opposition from naval high-ranking officers and from influential civilian elements desiring larger tonnages of big cruisers and of submarines, Premier Hamaguchi and Cabinet are reported to have decided to accept the American proposal.

Belief that acceptance of the proposed terms would favorably affect Japan's international relations in future years is said to have been an important factor in the government's decision to brave a strong political storm expected to develop in circles contending for larger ratios with Great Britain and the United States.

Japan's most important reservation to the agreement states that the right of the empire to claim 70 per cent ratio in tonnage of big cruisers with America would not be prejudiced by the present compromise when presented for consideration at a future naval conference, to be held probably in 1935.

AGREEMENT PROVISIONS

In order to give continuous employment to skilled dockyard workers, Japan is expected to ask the other powers to approve another reservation to the agreement enabling Japan to continue some of its naval construction during the life of the treaty. This construction would be chiefly the replacement of submarines before they reached the twelve-year age limit.

The Japanese delegates at London, the Associated Press has reason to believe, will be authorized to accept the tentative agreement substantially as it was cabled on the 16th inst., but with the reservations indicated. This agreement would provide tonnages and ratios of naval strength as follows:

Eight-inch cruisers: America, 180,000; Japan, 108,400; Japan's ratio, 60.2 per cent.

Smaller cruisers: America, 145,000; Japan, 101,500; Japan's percentage, 70 per cent.

Destroyers: America, 150,000; Japan, 105,000; Japan's percentage, 70.

Submarines: America and Japan, 52,000 tons.

Total tonnages: America, 527,000; Japan, 366,900; Japan's percentage, 69.6.

Japanese naval officers and others opposing the agreement have contended for 70 per cent of eight-inch cruiser tonnage with the strongest powers; 70 per cent tonnage of the total in auxiliaries, and 78,000 tons of submarines.

COTTON PREDICTS EARLY DEVELOPMENTS

WASHINGTON, March 31. (AP)—Expectation that developments this week will determine the course of the London naval conference was expressed today by the acting Secretary of State, Joseph P. Cotton.

His views attracted attention on Capitol Hill, where two prominent Republicans voiced observations of affairs at London.

Senator Fess of Ohio, a member of the Foreign Relations Committee, contributed the latest opposition to American adherence to a consultative pact such as has been proposed.

Representative Britten of Illinois, chairman of the naval committee, called upon the American delegation to "stop talking about impossible consultative pacts and lay cold figures on the table for acceptance or rejection."

By this method, his statement said, "we can mighty soon find out if England is on the square with us or merely passing the buck to France."

Acting Secretary Cotton has been conferring with President Hoover almost daily of late. The Chief Executive is keeping in intimate touch with the London situation. His view that this week's efforts at London would lead to something definite was given informally to newspaper men. Just what he based it on was not disclosed.

STIMSON AND MacDONALD URGED TOKIO APPROVAL

TOKIO, April 1. (Tuesday) (AP)—It was learned today that Secretary Stimson and Premier MacDonald, chiefs respectively of the American and British delegations to the London naval conference, on about February 24, last, addressed similar communications to Premier Hamaguchi of Japan urging Tokio's approval of the Japanese-American tentative naval schedule.

It is understood that the Stimson-MacDonald communications were entirely conciliatory and in nowise coercive.

While some circles in Tokio consider the communications were somewhat contrary to ordinary diplomatic usage, it is understood that their purpose and tone was thoroughly appreciated by the addressees.

HOOVER GIVEN MINER OUTFIT

President Presented With Miniature Set of Tools for Prospecting

WASHINGTON, March 31 (AP)—Except for the burro, President Hoover was equipped today to go prospecting for gold—in a "small way."

The Chief Executive, who has done quite a bit of "roughing "it in many lands as an engineer, was presented with a miniature prospector's outfit by Harry Morrel of Verdi, Nev., who has tramped over much of the West in his search for precious metals. The miniature set included picks of different sizes, a shovel, drills and a pan to shake the gravel. Morrel was introduced by Representative Arentz of Nevada.

India Adopts Tariff Favoring British Cottons

NEW DELHI (India) March 31. (AP)—After Pandit Malaviya and his Nationalist party had walked out of the chamber in protest, the legislative Assembly of India today adopted the tariff bill, which carries a preference of 5 per cent on certain classes of Lancashire cotton goods.

The bill increases the general duty from 11 per cent to 20 per cent, but the duty against British cotton goods is increased from 11 to only 15 per cent.

The Assembly adopted an amendment previously agreed to by the government of India, which modifies the British preference to some extent.

Kaye Don Speed Run Fails Again

OCEAN SPEEDWAY (Daytona Beach, Fla.) March 31. (AP)—Motor trouble and rough beach combined today to thwart the attempt of Kaye Don, veteran British race-car driver, to shatter the world's automobile speed record of 231 miles an hour over the ocean speedway here.

Despite advice from officials that the course was not in condition for a record-breaking attempt, Don sent his giant twenty-four-cylinder silver bullet racer roaring over the beach six times, but the highest speed he was able to attain was 186 miles an hour.

Attorney's Suit Hits State Bar

SAN FRANCISCO, March 31. (Exclusive)—Suit for an injunction which strikes at the existence of the State bar was filed in Superior Court today by Charles H. Bane, local attorney.

The action declares the State bar's collection of dues from attorneys is unconstitutional. Bane was granted an order to show cause by Superior Judge Goodell, returnable the 10th inst. before Superior Judge Johnson. Bane asserts he was suspended December 21, last, for failure to pay $7.50 annual dues.

Detroit Rescinds Alien Ban Vote

DETROIT, March 31. (AP)—The Detroit City Council voted unanimously today to rescind its recent action barring aliens from employment by the city. Jobs of more than 1600 city employees, mostly laborers, were affected by the order.

Today's action followed a series of protests against the ban on alien employees. After the resolution directing the discharge of nonvoters was passed, it was discovered that most of the City Hall scrubwomen were aliens. A protest meeting was to be held tomorrow afternoon.

Support for Dog Given Divorcee

SAN FRANCISCO, March 31. (AP) She had no children, wanted no alimony, but she did think her husband should support her police dog in the manner to which the dog has been accustomed, Mrs. Kathryn La Cava told Superior Judge Graham after obtaining an interlocutory decree of divorce today.

"Fair enough," ruled the judge. "Five hundred dollars for bones, biscuits and other dog delicacies."

Mr. La Cava's remarks were not recorded.

PROPAGANDISTS TO BE MUZZLED

American Naval Delegates Conference Plans Bar

Nonjournalistic Groups Denied Admittance

Carnegie Foundation Among Those Affected

LONDON, March 31. (AP)—The American delegation to the naval conference, disturbed by what it considers to be the increase of efforts to influence unduly public opinion at home, tonight moved to circumscribe the activities and the privileges of representatives of several nonjournalistic organizations permitted to use the conference pressroom.

The general sentiment in the delegation was for the imposition of a rule that only those who send daily telegraphic reports of conference developments should be allowed to attend press conferences or enjoy the full use of the pressroom.

Listed in the official press directory of the secretariat-general, are a number of organizations that the American delegation feels have overemphasized peace propaganda, though with the most sincere motives.

Among those listed by the secretariat in the press directory are: The American committee for the outlawry of war, the Carnegie Foundation for international peace, the Foreign Policy Association, and the National Council for the prevention of war.

FAN FAILURE PERILS MINE RESCUERS

Six Bodies Found and Hope for Ten Other Blast Victims Abandoned

KETTLE ISLAND (Ky.) March 31. (AP)—The lives of thirty-four trained rescue workers trying to reach sixteen miners trapped by an explosion Saturday in the Pioneer Coal Company mine here were placed in jeopardy tonight by the failure of power lines that supply current to operate the ventilating exhaust fan.

The power was off for forty minutes and those at the entrance of lic Works, announced today. were in grave danger. The thirty-four were more than two miles from the entrance and though under normal conditions they could survive the gas-filled air for two and a half hours, they had been inside more than an hour and it was feared they might continue working and succumb.

The thirty-four men far back in the shaft were trying to find the ten remaining men trapped by the explosion. Six bodies were found late today and hope that the others the mine feared the rescue workers doned.

WOMAN SCIENTIST DIES

JACKSONVILLE (Fla.) March 31. (AP)—Mrs. Elizabeth M. Souvielle, 80 years of age, internationally known scientist, who is said to have been the first woman to lecture to students of Harvard University on scientific subjects, died at her home here last night.

COMMONS VOTE BEATS PREMIER

MacDonald Suffers Defeat on Minor Issue

Matter Not Regarded as of Consequence

Rallied Forces Prevent Adjournment

LONDON, March 31. (AP)—For the second time since it took office ten months ago, the MacDonald government was defeated on a minor point in the House of Commons today.

The vote was close, 183 to 179, and took the ministry by surprise. The Labor members were speedily rounded up and on a Conservative motion to adjourn the House, immediately following, the government was victorious by 185 to 175.

The defeat came on a question of procedure, the government desiring to suspended the rule that the House adjourn at 11 p.m. It was greeted by loud cheering and cries of "resign" from the Conservative benches, but after the flurry was over it was not taken very seriously.

The check was not expected to have important political consequences, and its only immediate effect was to delay discussion of the business of the session by preventing the Cabinet from getting work through more rapidly.

RAILROAD ADDS 1250 MEN

OMAHA, March 31. (AP)—The Burlington Railroad is adding 1250 new maintenance employees on its lines west of the Missouri River, General Manager E. Flynn announced today.

"If It Hurts Don't Pay Me!"

"There're Different and Better"

ROOFLESS
YOUR FOOD TASTES BETTER

Dr. Cowen's
"Face Forming"
Nature Plates

It is no longer necessary to worry about and regret that you must have artificial teeth (Plates). Dr. Cowen's Nature Plates come after eighteen years' experience to give you the utmost comfort and happiness. They fit just like "Nature" intended your teeth to fit, and their natural appearance avoids detection. Dr. Cowen's Nature Plates smooth out the wrinkles around your mouth and other features and positively improve your facial expression. Thousands of my patients know the real comfort and enjoyment of these plates. I will be glad to show YOU samples and explain my advanced methods of operation. Nature Plates are guaranteed for 15 years and I will give Free Painless extraction.

Dr. Cowen's Gumlite Plates
are natural in appearance, fit perfectly — sharper — and firmer chewing surface, permit easier and clearer speech —light in weight—Durable. VERY BEAUTIFUL and LIFE LIKE. They look like natural Teeth. Built to suit YOUR TYPE and FACIAL APPEARANCE. Sanitary. Guaranteed.
$16.50

Nature Expression Plate
A wonderful value, using genuine gold teeth imbedded in superior imported English rubber. Tight fitting, natural in appearance, hand carved, natural PINK GUMS. Special price, either set—Guaranteed.
$10

Dr. Cowen's Porcelain Plate
Designed in our office—Beware of imitations—Truly a work of Art—It is as near life-like as the finest dental skill can produce — Clean, strong, transparent — A reproduction of the human gum. Plate specialists call it the MOST BEAUTIFUL PLATE. Better than gold or platinum. A regular $100 plate now either set—Guaranteed.
$35

FREE PAINLESS EXTRACTIONS

CREDIT
Your Credit is Good
AT DR. COWEN'S
Weekly or Semi-Monthly Payments
Work Completed Immediately
NO DELAY—NO RED TAPE

DR. S. M. COWEN
Painless Dentists
506 South Hill St.
Office Hours: 8 A. M. to 9 P. M.
Over the Owl Drug Store—2nd Floor
Open Evenings—Open Sundays 10 to 1
Tel. MUtual 2748

"If It Hurts Don't Pay Me!"

Direct-U Service

Tells where to buy any branded or trade-marked articles. Quick, courteous, free service. Call up the LOS ANGELES TIMES and ask for Direct-U. MAdison 2345.

A YEAR OF GREAT ACCOMPLISHMENT

MARCH 31, a year ago, the consolidation of Security Trust & Savings Bank and Los Angeles-First National Trust & Savings Bank was completed.

This union of the two largest banking institutions of the southern part of California gave to Los Angeles a bank now tenth in size in the United States. It gave to the communities served by the consolidated bank an unusual completeness of banking service.

In combining, the officers and personnel were readily united in the one aim... to make of the new bank a more efficient and a more serviceable institution than either the "Security" or the "First National" had been. Every location in which the Bank now operates is better served than before the consolidation. Four fine new buildings for Branches have been erected and opened and many branch buildings have been improved, enlarged and renovated.

Great progress has been made in the extension of the services of the various departments of banking to every Branch. The objective was to make each Branch a complete banking unit, thereby bringing to its community the full services of the Bank.

In addition to the usual business of deposits and loans, which every Branch transacts, Trust service has been made available at practically all branches. Escrow, safe deposit and investments are other bank facilities which have been made equally available.

In this day of banks of large size and manifold services, Security-First National has taken first place in Southern California.

SECURITY-FIRST NATIONAL BANK OF LOS ANGELES

HENRY M. ROBINSON
Chairman of the Board

J. F. SARTORI
President and Chairman of the Executive Committee

FALL APPEALS BRIBE VERDICT

District of Columbia Court Gets Lengthy Brief

Trial Justice Assailed on Three Grounds

Plea Also Made of Previous Jeopardy in Case

WASHINGTON, March 31. (AP)—The appeal of Albert B. Fall, former Secretary of the Interior, from his conviction on charges of accepting a $100,000 bribe from Edward L. Doheny was filed today in the Court of Appeals of the District of Columbia.

The appeal, which was filed by Frank J. Hogan, counsel for Fall, sets up five points as to why the verdict of the lower court should be set aside.

BASIS OF APPEAL

It maintains that the charge against Fall should have been dismissed because Secretary Denby and not Fall had power over the oil reserve which the government charged Fall awarded to the California oil man after receiving the asserted bribe.

As its second reason, the appeal says when Fall and Doheny were acquitted of conspiracy growing out of the same transaction, the government was barred from trying Fall again.

Thirdly, it says that Justice William Hitz in the District of Columbia Supreme Court erred in admitting certain testimony as evidence against Fall.

BRIEF LENGTHY

The fourth and fifth reasons set up are that Justice Hitz in his charge virtually directed the jury to return a verdict of guilty with a recommendation of clemency and that this action in effect deprived Fall of the right of trial by jury.

The brief contained 400 pages with a digest of all of the proceedings of Fall's bribery trial. It was signed today by Justice Hitz and was filed in the Court of Appeals late in the afternoon.

The appeal was filed nine days after Doheny had been acquitted of giving Fall a bribe.

EXPENSES IN OIL SCANDAL CONTINUE

WASHINGTON, March 31. (AP)—Except for the appeal of Albert B. Fall, former Secretary of the Interior, from his conviction on a bribery charge, criminal cases growing out of the oil leases during the Harding administration are over, but civil litigation and expenses in connection with them go on.

President Hoover asked Congress today to continue for the fiscal year of 1931 the unexpended balance of a $100,000 appropriation for legal work in conection with the cancellation of leases on government oil lands. The President said the work cannot be completed by the end of the 1930 fiscal year.

In 1929, $100,000 was appropriated for this purpose and an unexpended balance of $90,000 was continued. The litigation was in connection with the cancellation of naval oil reserve leases made under former Secretaries Fall of Interior and Denby of the Navy to the Mammoth Oil Company and the Pan-American Petroleum Company.

WORK BEGUN ON PACT TO FREE EGYPT

Conference Opened in Locarno Room of London Foreign Office

LONDON, March 31. (AP)—A conference which well may prove historic to devise a treaty meeting the demands for Egyptian independence—began today in the Locarno room of the Foreign Office with the opening of the Anglo-Egyptian discussions.

The proposals, which were published last summer, with Foreign Secretary Henderson declaring they represented the extreme limit of British concessions, embody the outstanding problems which will be discussed.

They include defense of the Suez Canal, defense of Egypt against foreign interference or aggression, protection of foreign residents and the proposed withdrawal of British troops to the Suez Canal zone.

The Egyptian delegation is headed by Mustapha Nahas Pasha, Premier, and includes three other members of the Cabinet.

Reds Send Ninety Jews to Siberia

MOSCOW, March 31. (Jewish Telegraphic Agency)—Ninety Jews were expelled from Moscow today and exiled to Siberia and Central Asia on a charge of belonging to the illegal organizations, Nashomer Hazair and Zionist Socialists. Fifty-five others suspected of belonging to these organizations were compelled to sign a promise not to leave Moscow and to discontinue their membership in the H'Chaluz (pioneer organization) and similar groups.

Deputy Seized in Dry Killing

RICHMOND (Ky.) March 31. (AP) Deputy Sheriff Lloyd Lane, 34 years of age, who yesterday shot and killed Ammon Williams, 34, after a liquor raid at Williams's home, was arrested today on a charge of murder.

He was released in custody of Sheriff Bogie until his examining trial Friday.

NIPPON PRINCE STRICKEN

TOKIO, March 31. (AP)—Anxiety was felt today for the condition of Prince Saionji, last survivor among the "elder statesmen" of the Shogun days. His indisposition of the last few days has developed into pneumonia.

PLANES ARRIVE AT SACRAMENTO

More Than Hundred Army Ships to Maneuver

First Game of Three-Week Practice Slated Today

Delayed Eastern Craft Due to Get in Wednesday

SACRAMENTO, March 31. (AP)—With the arrival here this afternoon of twenty-eight planes of the Third Attack Group from Fort Crockett, Galveston, Tex., approximately 113 ships of the Army Air Corps are on Mather Field ready to participate tomorrow in the opening phase of maneuvers during the next three weeks.

The Third Attack Group, consisting of thirty officers and thirty enlisted men, flew here from March Field, Riverside, where it stayed Sunday night. Word was received at the field late today that twenty-two ships of the First Pursuit Group en route from Selfridge Field, Mt. Clemens, Mich., will leave Cheyenne, Wyo., early tomorrow and arrive at Mather Field either tomorrow night or Wednesday morning.

Among the visitors at Mather Field today was Count De La Vaulx, head of the French Federation Aeronautique Internationale.

The observation, attack, pursuit and bombardment planes were put in order today for their reconnaissance tomorrow morning over Sacramento and San Joaquin valleys.

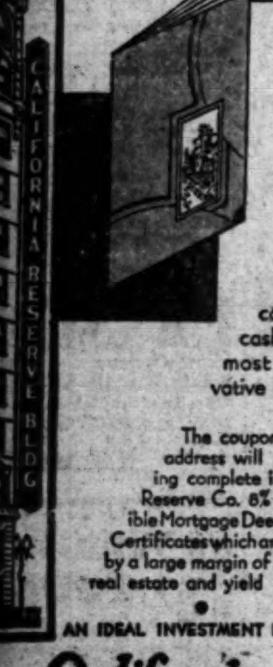

THIS BOOKLET TELLS... HOW WE CAN PAY 8% ...WITH SECURITY FOR YOUR SURPLUS FUNDS...

MAXIMUM yield consistent with security and cashability are the features most desired by the conservative investor.

The coupon below with your name and address will bring you a booklet containing complete information on the California Reserve Co. 8% Convertible Mortgage Deed of Trust Certificates which are secured by a large margin of improved real estate and yield . . . . 8% PER ANNUM Payable Quarterly

Send Coupon Today

AN IDEAL INVESTMENT FOR YOUR SURPLUS FUNDS

California RESERVE Co.
CALIFORNIA RESERVE BLDG . . .
SPRING at FOURTH
LOS ANGELES, CALIF.

Please send me illustrated booklet containing information on your 8% Convertible Mortgage Deed of Trust Certificates.

Name________ T-41

Address________

① Read simple directions

A richer greener lawn this simple way

FEED your lawn! Grass like all living things will thrive only when given the proper food.

You will get a richer, greener, more velvety lawn, better root systems, thicker growth, if you apply Vigoro.

It takes only a little time and effort to give your lawn this scientific aid. The method, as shown here, is simple. Results will amaze you.

Vigoro is the largest-selling plant food—2,000,000 users have proved its success on lawns, flowers, gardens, shrubs and trees. Complete, scientific, properly balanced. Clean and odorless, pleasant to handle, easy to apply. And inexpensive!

Your dealer in lawn and garden supplies has Vigoro. Order from him today.

Swift & Company

② Broadcast Vigoro evenly

③ Wet down thoroughly

VIGORO
VIGORO

Vigoro comes in 100, 50, and 25 lb. bags, and in 5 lb. packages. Also in the new 12 oz. packages for house plants and window boxes. For real results be sure to order enough Vigoro!

Get Vigoro where you buy Lawn and Garden Supplies

VIGORO
A product of Swift & Company
Complete plant food for lawns, gardens, flowers, trees, shrubs

USED CARS for business and family use—See today's Times Want Ads.

CHICHESTERS PILLS THE DIAMOND BRAND. Ladies! Ask your Druggist for Chi-ches-ter's Diamond Brand Pills in Red and Gold metallic boxes, sealed with Blue Ribbon. Take no other. Buy of your Druggist. Ask for CHI-CHES-TERS DIAMOND BRAND PILLS, for 40 years known as Best, Safest, Reliable. Buy Now! SOLD BY DRUGGISTS EVERYWHERE

A USED CAR will run your business errands—take your family outdoors—bring you lots of joy. Best buys are in Times Want Ads

PILES and FISTULA

Permanently removed without surgical operation or detention from business or pleasure. The relief is permanently guaranteed or no cost to you. Also all other Rectal Diseases treated by our ambulant office treatment.

Send for Free Booklet

Pacific Coast Proctological Clinic
Suite 1117, Loew's State Bldg. (Cor. 7th & Bdwy.)
H. F. Kammann, M.D., and E. G. Hamley, M.D.

Loans on Real Estate

6% 6½% 7%

3 year straight loans

Residences • doubles • flats • apartments • business
For detailed information call one of our appraisers

TRinity 9385

Pacific Mortgage Guaranty Company
(A Mortgage INSURANCE Company)
804 South Spring Street

Of the hundreds of thousands of owners not 1 has paid a cent for SERVICE

Of the hundreds of thousands of owners not 1 has paid a cent for SERVICE

Of the hundreds of thousands of owners not 1 has paid a cent for SERVICE

Of the hundreds of thousands of owners not 1 has paid a cent for SERVICE

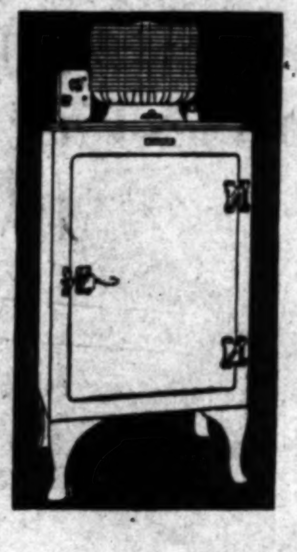

That is the amazing record of General Electric Refrigerators—a record of economy and efficiency made possible by an exclusive General Electric feature—the *hermetically* sealed *permanently* oiled mechanism *on top.* General Electric mechanism is so tightly sealed that dust and moisture, rust and trouble are forever shut outside. Incredibly quiet operation is assured. Your cost of operation is cut to but a few cents a day. And of the hundreds of thousands of owners—*not one* has paid a cent for service. Think of this record when you *buy!* Come in and see our many attractive all-steel models—and let us tell you about our surprisingly easy terms.

GENERAL ELECTRIC
ALL-STEEL REFRIGERATOR

The GEORGE BELSEY Company

LOS ANGELES—Wilshire Blvd. at Western......EXposition 1246
PASADENA—East Green at Oakland............Wakefield 2226
GLENDALE—314 North Brand Blvd.............Douglas 7360
BELVEDERE GARDENS—Whittier Blvd. at Ford..ANgelus 0273
LONG BEACH—101 American Avenue...........642-63
HOLLYWOOD—6713 Hollywood Blvd............GLadstone 4300
SANTA MONICA—Wilshire Blvd. at Seventh.....232-01
HUNTINGTON PARK—6334 Pacific Blvd.........LAfayette 1689
RIVERSIDE—3640 Seventh Street...............3737
SANTA BARBARA—7 West Anapamu Street.....5353

Walter Damrosch—Floyd Gibbons—every Saturday Night—KFI 6 to 7—General Electric Hour over NBC network

The GREAT
S.S. Columbus
32,000 tons gross
from LOS ANGELES April 26
to FRANCE
ENGLAND
GERMANY

Largest passenger ship ever to sail from Pacific Coast via Panama Canal to Europe, without change at New York. First, Tourist and Third classes
Due France and England May 16
Due Germany May 17
INFORMATION AND RESERVATIONS
RAYMOND-WHITCOMB CO.
Telephone TRINITY 5747
423 W. Fifth Street, Los Angeles

Growth

52 years of solid, steady growth in power, in size, in influence—and in the affections of northern California's discriminating readers.

Subscribe to it through Louis Barr, Paramount Building, Los Angeles

San Francisco Chronicle

ARAB DISORDER REPORT ISSUED

Attack on Jews Declared Not Premeditated

Grand Mufti Held Partly Responsible

British Statement Urged Defining Policy

LONDON, March 31. (AP)—The Palestine commission today made public its reports on the disorders in Palestine last year, holding that the outbreak was from the beginning an attack by Arabs on Jews, but that it was not premeditated.

The report said the Arabian Grand Mufti must accept some responsibility, adding that the part he took in formation of societies for the defense of Moslem holy places "was influenced by a twofold desire—to annoy Jews and to mobilize Moslem opinion on the issue of the wailing wall.

MUFTI TO BLAME

"He had no intention of utilizing this religious campaign as a means of inciting disorder. But inasmuch as the movement which he in part created became, through force of circumstances, a not unimportant factor in events which led to the outbreak, the Mufti, like many others who directly played upon public feeling in Palestine, must accept a share in responsibility for the disturbances."

The riots last summer apparently originated in trouble over the historic wailing wall, long a sacred place for the Jews but now a part of a mosque. A total of 133 Jews and 116 Arabs were killed, while 339 Jews and 232 Arabs were wounded. Seven American citizens were among the Jewish dead.

STATEMENT URGED

While holding that the outbreak was not a revolt against British authority in Palestine, the report recommended that a clear statement of policy by the British government was essential to good government and it urged that such a statement be made soon.

The government also was urged to appoint shortly another commission, under authority of Article XIV of the Palestine mandate, to determine the rights of claimants to the wailing wall as a measure of essential peace and good government. The report recalled that the League of Nations had agreed to such procedure.

Steps should be taken, the commission advised, to insure that government officials watch for inflammatory articles in the Palestine press, and to empower them to prosecute where articles tending to breach of the peace are published. An adequate intelligence service was advocated to check activities of racial agitators.

The report specified that non-Jewish rights be protected in Palestine.

"Our recommendations regarding immigration and land questions," says the report, "are largely based on the assumption that in definition of policy His Majesty's government will clearly state that the rights and duties of non-Jewish communities in Palestine are to be fully safeguarded."

The commission further states that "the complaint that the Palestine government has consistently shown lack of sympathy toward the establishment of a Jewish National Home and its policy has been one of weakness is, in large measure, due to difficulties inherent in the mandate and to failure to appreciate the dual nature of the policy which the government had to administer.

"It is our view that the government did discharge, to the best of its ability, the difficulty task of maintaining a neutral and impartial attitude between two peoples whose leaders have shown little capacity to compromise."

HEFTY OFFICER EATS PIE DURING FIVE-MILE RACE

CHICAGO, March 31. (AP)—The credit, if any, for inventing the latest type of contest must go to July Borrela, motorcycle policeman. He is also the first and so far the only record holder.

The jibes of fellow-policemen that Borrela, who weighs 205 pounds, could do nothing but ride a motorcycle and eat may have had something to do with it.

Yesterday he made the statement that he could run five miles and eat three pies all at the same time. Other members of his squad soon raised enough to buy the pies and put up a $2 side bet.

He started out with a rush, ate all three pies in the first mile and finished, not exactly in a rush, but still running. He offered to do it over again for three more pies and two quarts of ice cream, but found no takers.

In case anybody else wants to try for a new distance-running-while-eating-pie record, Borrela was clocked at 52m.

SLAYER ELECTROCUTED

BELLEFONTE (Pa.) March 31. (AP)—Ralph Russell Sloat, 30 years of age, of Philadelphia, was electrocuted at Rockview penitentiary today for the murder of John Lowry, Scranton taxicab driver, on February 2, 1929.

DAM WILL MAKE DESERT BLOOM

Mexicans to Benefit Much by Nuevo Leon Project

United States Repatriates to Colonize Lands

Huge Tract to Be Watered by Don Martin Lake

MEXICO CITY, March 31. (Exclusive)—One of the most important projects tending toward rehabilitation of Mexico from an agricultural viewpoint now is reliably reported to be completed. It is the Don Martin Dam in the State of Nuevo Leon and in the near future waters therefrom will convert into arable land more than 300,000 hectares, now arid.

The dam has a capacity of 15,000,000 cubic meters of water and initial construction work was begun during the Presidential term of Gen. Calles. It is the largest irrigation proposition yet completed or pending within this country.

FUTURE PICTURE

According to information published here which is considered authentic, once water is flowing from the dam upward of 10,000 Mexican families will not only be able to build homes but will find remunerative work in what promises to be a section not only self-supporting from the foodstuffs angle, but also giving some relief to Mexico's unfavorable commercial exchange as regards prime necessities.

Telegrams from the city of Monterrey announce that the major number of families which will benefit from the dam will be repatriated from the United States and that they will bring with them—possibly with official assistance—modern machinery and equipment for colonization purposes.

MEXICAN COLONY

It is understood that in connection with colonization of the lands in question, the Minister of Agriculture, Gen. Perez Trevino, is about to make an extensive study of the lands to be benefited and their equitable distribution. It is understood that colonization will be almost exclusively Mexican in an effort by the government to develop on national lines vast zones hitherto uncultivated.

Mexico's great highway to the United States border at Laredo, will pass through the zone under development. That will insure not only rapid communication with the national railway trunk lines for producers but will allow expanded tourist traffic to pass en route from the north through fertile and productive centers.

WAGE CUT SCHEDULED

LONDON, March 31. (AP)—Approximately 1200 federated firms of the woolen industry today were expected to post notices of wage reductions, to be effective next week. Copies already have been handed to Arthur Shaw, secretary of the National Association of Textile Unions.

The Times Resort and Travel Bureaus

MAIN OFFICE—CORNER FIRST AND BROADWAY
are for the accommodation and benefit of persons seeking interesting routes of travel, desirable hotels and apartments, attractive eating places, or rest, recreation and recuperation at mountains, seashore or desert resorts and hotels. Particulars are furnished by competent attendants to the general public regarding rates and attractions of resorts, hotels and apartments, railroad and steamship lines, motor stage lines and travel by air. Descriptive circulars are kept on hand for inspection and distribution. THIS SERVICE IS ABSOLUTELY FREE, AND IS ALSO AVAILABLE BY MAIL OR PHONE (The Times has established connections in Paris, France, whereby a similar service is offered to our readers at 1 Rue Scribe, Paris.)

Make Your Resort and Hotel RESERVATIONS
FREE OF CHARGE AT THE
Times Resort and Travel Bureau, Times Bldg., Bdwy. at First St., or at The Times Branch Office Bureau, 619½ So. Spring St.
Telephone MAdison 2345
ALSO GENERAL INFORMATION OF ALL KINDS IS GRATUITOUSLY FURNISHED TO INQUIRERS.

"Direct-U"

Have you had difficulty in finding some particular advertised product? Have you had to hunt from store to store to find something you have seen advertised? The Times has established a department called "Direct-U," which has on file selected data about thousands upon thousands of trade-named (advertised) products and stands ready to tell you just where you can find the thing you want.

The Times is glad to help its readers and advertisers through this service—so make free use of it—there is no charge, of course. All you need do is phone the Los Angeles Times—MAdison 2345—and ask for "Direct-U" Department.

Resorts

CATALINA ISLAND
Steamers sail 10 a. m. and 3:30 p. m. on week days; Sundays at 10 a. m. from Wilmington, foot of Avalon Blvd. Trains leave 6th and Main Sts., L. A. one hour before. $10 Two-Day Trip; $15 Three-Day Trip, all expense included. New Casino—Free Dancing Nightly. Tickets, 6th & Main, L. A. Phone TR. 2961
IN ALL THE WORLD NO TRIP LIKE THIS

29 PALMS INN AT "INDIAN GARDENS" 150 miles from L. A. on Colorado Desert. 68 miles from Banning. American Plan hotel and cottages. $4.10 day up. Reservations should be made one week in advance. See Times or write Twenty Nine Palms, Calif.

GILMAN HOT SPRINGS European plan, $1.50 per day and up to $3.00 with private bath. Popular priced Cafeteria and a la carte Dining-Room service. Natural hot tule mud, sulphur water, sweat and tule baths, for Guests, 50c; Transients, $1.00. Four De Luxe Motor Transit Stages daily from Los Angeles direct to Gilman's. Reservations at all Information Bureaus or phone GILMAN HOT SPRINGS, SAN JACINTO 8011.

Hawaii

LASSCO's First Specially Serviced SPRING TOUR
—of the 1930 season, sails directly from Los Angeles to Honolulu on the palatial "City of Los Angeles"—
NEXT SATURDAY, APRIL 5
—and arrives when Hawaii's Spring Festival of Music and Flowers is at its height!
COMPLETE TOUR COST as low as $330!

YOU enjoy accommodations on a liner specially adapted and fitted for South Sea travel—whose appointments and service are unsurpassed by any ship in trans-Pacific service! The tour covers 20 days, Los Angeles back to Los Angeles, the tour cost—from $330, depending on the accommodations you select—includes every necessary ship and shore expense.

Under the direction of a LASSCO travel expert, who relieves you of all details, you have every hour free to enjoy 8 wonderful days of sightseeing and holiday making in the paradise isles. The historic spots of beautiful Honolulu—smart hotel life and thrilling surf sports at Waikiki—motor tours to every point of interest on the island of Oahu and then—

LASSCO's 3-day Wonder Trip among the other islands to Hilo and Volcano-land—which gives you two full days at Kilauea volcano, the lava tubes, giant tree ferns, extinct craters and other wonders of Hawaii National Park.

Springtime is playtime in Hawaii! Flower shows, pageantry, water sport carnivals, hula dancing—April is filled with the bizarre diversions of these fascinating isles. Make your reservations NOW!

EARLY SAILINGS

City of Los Angeles,	Sat., April 5
Calawaii . .	Sat., April 12
City of Honolulu	Sat., April 19
Diamond Head	Sat., April 26

SPECIALLY SERVICED TOURS—April 5, 19, May 3, 17, 31.

Around-South-America Cruise
"CITY OF LOS ANGELES"
Sailing from Los Angeles Oct. 8, 1930
Operated by LASSCO in co-operation with AMERICAN EXPRESS
71 days—ideal season—upwards of 40 ports, cities and points of special interest. Write for folder.

For booklet and full particulars see any authorized agent or apply—

LASSCO
LOS ANGELES STEAMSHIP CO
R. F. CULLEN, General Passenger Agent
730 So. Broadway Tel. VAndike 2421
505 So. Spring Street . Tel. VAndike 2421
6733 Hollywood Blvd. Tel. GLadstone 5505

JUNE IS "MIDNIGHT SUN" TIME IN
Alaska

You'll really know *long* vacation days when you watch Alaska's summer sun, shining all day . . . and nearly all night . . . on giant mountains, glittering glaciers, and the quaint old Totems that always look over the water!

And this summer, a newly-augmented vacation-fleet, with famed Canadian National service throughout, to *complete* the Alaska cruise.

Sail from Seattle, or Vancouver, northward and farther northward through the Inside Passage . . . or take British Columbia's great Triangle Tour. From Skagway, the historic Yukon is an easy two-day round-trip while your ship waits.

You can do it all, comfortably, on a two-weeks vacation! June is best. *Scenic folders from—*

CANADIAN NATIONAL
The Largest Railway System in America

San Francisco Hotels

STEWART HOTEL
On Geary Street, just off Union Square, close to best stores, cafes, theatres. Good accommodations at moderate rates. Best known meals in United States. Breakfast 50c, 60c, 75c; Lunch 65c (Sundays 75c); Dinner $1 (Sundays $1.25). Municipal car passes door. Stewart Bus meets trains and steamers.
SAN FRANCISCO

Via PANAMA CANAL and HAVANA Low Round Trips NEW YORK Tickets PECK-JUDAH, 749 S. Hill

Greatest Time Saver in Locating Desirable Rooms, Flats, Houses, Apartments—Times Want Ads.

Steamships

To San Francisco TODAY!
S S YALE Sails at 4 p.m.
ROUND TRIP 7-day return limit $18
ONE WAY $13
Including MEALS and BERTH
SAILINGS to San Francisco—Tues., Thurs., Fri., Sun. from L. A. Harbor, 4 p.m.
• • •
$5 ROUND TRIP To SAN DIEGO 21-day return limit
ONE WAY $3
Including MEALS
SAILINGS to San Diego—Wed., Thurs., Sat., Sun. from L. A. Harbor, 3 p.m.
Boat train leaves P. E. Depot one hour before each sailing.
LASSCO
LOS ANGELES STEAMSHIP CO
730 S. Broadway Tel. VAndike 2421
505 South Spring Street . Tel. VAndike 2421
6733 Hollywood Blvd. . Tel. GLadstone 5505

3 Wonderful TOURS
"Off the Beaten Track"
San Francisco to TAHITI (Society Islands) and return. 23 days for the round voyage, permitting 3 days at Tahiti (or longer as desired).
First Class $325. Intermediate First $
San Francisco to NEW ZEALAND and AUSTRALIA via SOUTH SEA ISLANDS. Circular tour of the Pacific, including 8 ports of call; return to San Francisco, Los Angeles or Vancouver, B.C.
First Class $616. Intermediate First $
San Francisco to SOUTH SEAS, NEW ZEALAND, AUSTRALIA, CELEBES, PHILIPPINES, CHINA, JAPAN; return to San Francisco via HONOLULU, or to Seattle or Vancouver, B. C. direct. 15 Ports of Call.
$852.40 to $876.70, according to accommodation.
All Tours available for 12 months, with stopover privileges.
Send for booklet.
UNION STEAM SHIP CO. of New Zealand, Ltd.
Hind, Rolph & Co., Inc., General Agents
130 California Street, San Francisco
621 So. Grand Avenue, Los Angeles

S. S. Dorothy Alexander
Sails
Thursday, 11 A. M.
for
San Francisco
$10.00 up
Seattle
$37.00 up
Berth and Meals Included
For Reservations Call MUtual 4321
515 So. Spring 501 W. 6th St.
PACIFIC STEAMSHIP COMPANY

ITALY-SPAIN RIVIERA DIRECT
BY THE LUXURIOUS LINERS
CONTE GRANDE
CONTE BIANCAMANO
Gibraltar—Naples—Villefranche—Genoa
April 5 April 19 May 10
SECOND CLASS FOR TOURISTS
Tourists who cannot afford the cost of first class accommodations may travel inexpensively in regular or intermediate second class, which offers the utmost in comfort, coupled with unexcelled service.
LLOYD SABAUDO LINE
57 Columbus Ave., San Francisco or Local Authorized Agents.

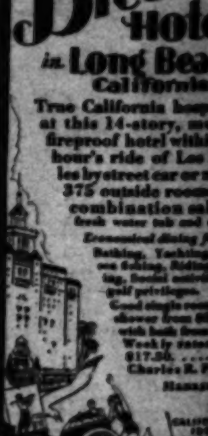

Long Beach Hotels

enjoy the tonic of the Blue Pacific
at the Magnificent Breakers Hotel in Long Beach California
True California hospitality at this 14-story, modern fireproof hotel within one hour's ride of Los Angeles by street car or motor. 375 outside rooms with combination salt and fresh water tub and shower. Economical dining facilities. Bathing, Yachting, Deep sea fishing, Riding, Dancing, Social activities and golf privileges. Good single rooms with shower from $2.50 . . . with bath from $3.00. Weekly rates from $17.50. . . . Write Charles R. Presson Manager
CALIFORNIA'S IDEAL CLIMATE

A USED CAR
will run your business errands—take your family outdoors—bring you lots of joy. Best buys are in
Times Want Ads

Westward the Ship of Industry Makes Its Way

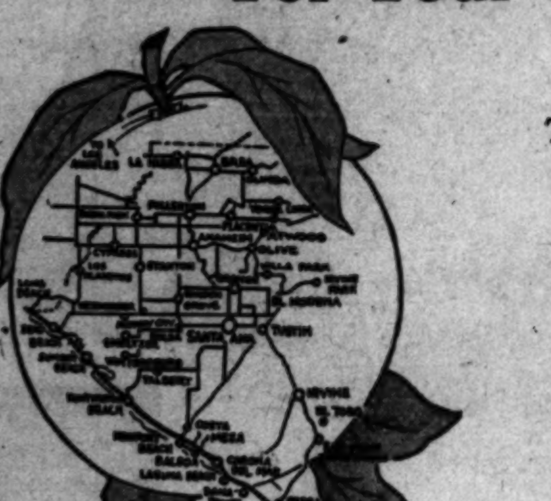

Note These Advantages for an
ORANGE COUNTY LOCATION
For Your Factory

Next Door to a Great Metropolitan Area.
Three Transcontinental Railroads.
Electric and Motor Freight and Passenger Lines
Cheap Power—Gas and Electric.
Low Priced Favorably Located Factory Sites.
Accessible to Los Angeles and Long Beach Harbors.
A Potential Commercial Harbor at Newport in Orange County.

It is good business to plan even years in advance for your factory's expansion

The congestion of the Metropolitan areas will increase rapidly—In a few years this congestion will mean much inconvenience and increased overhead. In Orange County these obstacles may be overcome through early purchase of sufficient acreage.

Write Orange County Publicity Department, Room 212, Hall of Records, Santa Ana, Calif., for Any Detailed Information.

Steamships

To
an Francisco
TODAY!
S YALE Sails at 4 p.m.
OUND TRIP $18
ay return limit
ONE WAY $13
Including MEALS and BERTH
to San Francisco—Tues., Thurs.,
Sun. from L. A. Harbor, 4 p.m.
• • •
$5 ROUND TRIP To SAN DIEGO 21-day return limit
ONE WAY $3
Including MEALS
to San Diego—Wed., Thurs., Sat.,
Sun. from L. A. Harbor, 3 p.m.
Boat train leaves P. E. Depot one hour before each sailing.
ASSCO
ANGELES STEAMSHIP CO
Broadway Tel. VAndike 2421
Spring Street . Tel. VAndike 2421
ywood Blvd. . Tel. GLadstone 5505

Wonderful
TOURS
"Off the Beaten Track"
to TAHITI (Society Islands)
days for the round voyage, perm
at Tahiti (or longer as desired).
$325. Intermediate First $296
to NEW ZEALAND and AU
via SOUTH SEA ISLANDS. C
of the Pacific, including 8 ports
to San Francisco, Los Angeles
Vancouver, B.C.
$616. Intermediate First $565
to SOUTH SEAS, NEW ZEA
AUSTRALIA, CELEBES, PHILI
HINA, JAPAN, return to San Fra
HONOLULU, or to Seattle or Va
, B. C. direct. 15 Ports of Call.
$876.70, according to accommodation
Tours available for 12 months,
with stopover privileges.
Send for booklet.
ION STEAM SHIP CO.
of New Zealand, Ltd.
& Co., Inc., General Agents
fornia Street, San Francisco
Grand Avenue, Los Angeles

Dorothy Alexander
Sails
rsday, 11 A. M.
for
San Francisco
$10.00 up
Seattle
$37.00 up
and Meals Included
Reservations Call
MUtual 4321
Spring 501 W. 6th St.
ACIFIC
AMSHIP COMPANY

LY·SPAIN
VIERA
DIRECT
THE LUXURIOUS LINERS
ONTE GRANDE
TE BIANCAMANO
—Naples—Villefranche—Genoa
April 19 May 10 May 31
CLASS FOR TOURISTS
cannot afford the cost of
accommodations may travel
in regular or intermediate
which offers the utmost in
with unexcelled service.
OYD SABAUDO LINE
Ave., San Francisco or Local
Authorized Agents.

Beach Hotels
the tonic of the Blue Pacific
Magnificent
Breakers
Hotel
Long Beach
California
California hospitality
is 14-story, modern
roof hotel within one
r's ride of Los Ange
by street car or motor.
5 outside rooms with
ombination salt and
h water tub and shower.
Economical dining facilities
Bathing, Yachting, Deep
sea fishing, Riding, Dancing, Social activities and
golf privileges.
Good single rooms with
shower from $2.50...
with bath from $3.00
Weekly rates from
$17.50. . . . Write
Charles R. Fraser,
Manager
California's Ideal Climate

USED CAR
your business errands
our family outdoors—
u lots of joy. Best
in
es Want Ads

UDGE CHIDES GRAND JURORS

ederal Court Advises on Liquor Indictments

ccusations Against Petty Offenders Balked At

rist Declares Violators Must be Prosecuted

AN FRANCISCO, March 31. (Ex-ive)—Because the present Fed-l grand jury virtually has balked indicting petty liquor offenders, deral Judge Kerrigan today took to task in a statement from the h, which he said was induced a complaint from U. S. Atty. tfield.

udge Kerrigan summoned the y before him in midsession. He he did not have any fault to with the jury, but that he was ing it "wholesome advice" and ing to impress it with the seri-ness of its duty. The statement ws in part:

LAW VIOLATED

o law ever passed has been vio-ed to the same extent as the tional Prohibition Act. But vio-ion of the provisions of this law uld not be condoned or permitted go unpunished.

"With reference to these laws, no tter what your views as citizens y be as to the propriety of a par-ular statute, the moment you be-me grand jurors and thus become rt of the machinery of the court, is your plain duty to enforce the . With the policy of the law you d I have no concern. The law uld be enforced. Such is your y under the law. Its enforce-nt is also my duty under oath.

INDICTMENTS URGED

"The District Attorney advises me t your jury will not indict for lations of the National Prohibi-n Act where the amount of liquor olved in the particular case is all. A man is guilty of a felony en he sells, manufactures or nsports either a large or a small ntity of liquor. If a man sells n one glass of whisky, he is lty of a violation of the law. In h a case it would be the duty of prohibition agent, having seen violation, to arrest the offender, d it would also be the duty of the strict Attorney to present such a e to the grand jury, and it would the plain duty of the grand jury, evidence warranting it, to re-rn an indictment against such of-der.

"You may be opposed to the law, t the grand jury room is not the ce, in effect, to nullify such a tute."

AIL PLANS IN IMPERIAL SANCTIONED

Espee to Operate Sandia Link Which Will Open Up Agricultural District

WASHINGTON, March 31. (AP)—pproval of the proposed construc-n by the Inter-California Rail-y in Imperial county between ndia and Holtville was given to-y by the Interstate Commerce mmission.

At the same time the commission thorized the Southern Pacific to erate the extension and also to rate under trackage rights the e of the Interurban Railway from ville to El Centro.

The project will enable the South-Pacific to handle by a more di-t route transcontinental traffic ating on its Sandia branch, ch serves a highly developed cultural territory.

air Sentenced for Aimee Story

LOUIS, March 31. (AP)—Harry ner, editor of Much A Do, an sional publication, and Mrs. ner, who, until last November Miss Alice Martin, entered s of nolo contendere in Fed-l court today to an indictment ging them with sending ob-e matter through the mails in lishing a San Diego (Cal.) ald article relating to Aimee ple McPherson, evangelist.

ge Davis thereupon sentenced to six months' imprisonment the Audrain County Jail at Mex-, Mo., but immediately paroled Turner.

ner and Miss Martin were cted by a jury in January, but the Circuit Court of Ap-reversed the conviction and nded the case for new trial.

ran Reports Dry Raid Score

INGTON, March 31. (AP)—ion Commissioner Doran an-d today that prohibition throughout the country had 398 illicit stills during Feb-.

ng the month the agents 1,160,368 gallons of cane and mash; 71,000 pounds of nd beet sugar; 1,811,000 gal-f corn sugar mash, 93,000 of corn sugar and 10,000 gal-f denatured alcohol and alco-parations.

AN MAGAZINE WRITER KILLS SELF

YORK, March 31. (AP)—Mrs. h C. Gibbs, 22 years of age, writer for a magazine, d suicide today by leaping a bedroom on the seventeenth of an apartment-house to the

ALES NOW IN SUDAN

TOUM (Sudan, Africa) 31. (AP)—The Prince of Wales Sudan. He arrived in Juba from the Congo and went the steamer Omdurman, came up the Nile.

WHALEN HONORS FIVE "JOHN J'S"

Quintet of New York's Police Officers Bearing That Name Promoted

NEW YORK, March 31. (AP) Not, perhaps, that the given names had anything to do with it, but five of the police officers today appointed to higher positions in the department by Police Commissioner Whalen are named "John J."

The three deputy chief inspectors appointed are John J. Sullivan, John J. Hennessy and John J. O'Connell. John J. Noonan was appointed as acting deputy chief inspector and John J. Lyons an inspector.

CATHOLICS' FASCIST AID SANCTIONED

Pope Tells Churchmen He Can See No Objection to Secular Activity

VATICAN CITY, March 31. (AP)—Pope Pius told an audience of churchmen today he sees no incompatibility in members of "Catholic action" groups partaking in the work of institutions of the Fascist state.

The tenor of his speech was that people can be good Catholics and good citizens at the same time, and that it dispeases and saddens him when any distinction is made.

The Pontiff announced he recently had had Secretary of State Pacelli sign a letter wherein all laity belonging to Catholic organizations were invited to collaborate even more closely with the ecclesiastical hierarchy. The letter was destined for world-wide application.

"Catholic action" is understood to refer to Azione Cattolica, an Italian organization which has for its purpose the active participation by the laity in Catholic affairs.

Angeleno Defies Order of Court

RENO, March 31. (AP)—Earl C. Lester, former member of the Los Angeles Fire Department, was declared in contempt of court here today and officers are seeking him and his infant daughter.

He filed suit in Reno against his wife, Stella Grace Lester, for a divorce last November, but she obtained an interlocutory decree of divorce in Los Angeles last Monday and immediately came to Reno to contest his suit here. He had their 22-months-old child with him.

The court directed that he give the baby to the mother over the week-end, but she found that he had taken the child away and reported the facts to the court this morning.

G.O.P. ENDS OWN TARIFF DISPUTE

Party Differences Settled by House Members

New Plan Laid for Sending Measure to Senate

Disappointed Democrats Attack Program

WASHINGTON, March 31. (AP)—House Republicans settled their party differences over procedure with the tariff bill today by agreeing to send the measure directly to conference with the Senate, but providing for House votes on sugar, cement, lumber and shingles before these rates are finally determined by the conferees.

Although they preferred placing the House on record on the disputed rates before the conference, farm State Republicans appeared satisfied with the arrangement by which the House conferees will not bind themselves on sugar, cement, lumber and shingles without coming back to the House for a record vote.

"This is exactly what we requested in the Republican conference at the time the tariff bill was first up," said Representative Johnson, Republican, South Dakota.

"We probably will get more votes on these items after the bill has been in conference a while."

DEMOCRATS OBJECT

Democrats, who wanted an opportunity to vote on all the 1250 Senate amendments, assailed the Republican program.

"I can see no reason for delaying action on the tariff by sending the entire bill to conference," said Representative Garner of Texas, the Democratic leader.

"My contention is that we should expedite the measure by voting on the Senate amendments by schedules, thereby assuring that many of the most controversial features will not go to conference.

"Under the program proposed by the majority leaders, I doubt if it will be possible to secure final action before June 1."

Adoption of the majority program, which is virtually certain, will mean that both House and Senate will be called upon for roll-call votes on half a dozen of the major disputes between the two houses before the conferees make their final report.

INFORMAL PLEDGES

Informal pledges have been given by the Senate Republican conferees that they will not agree in conference to throw out the export debenture and the provision for repeal of the existing flexible tariff provisions without first seeking instructions from the Senate.

Representative Ragon, Arkansas, a minority member of the Ways and Means Committee, asserted on the floor of the House that the House Republican leaders applied a gag and permitted only nineteen hours' consideration of the tariff before passing the Hawley bill last May.

Replying, Representative Crowther, New York, a Republican member of the tariff-framing committee, asserted the Democrats had employed "even more drastic gag rules" in the past. He said the Underwood bill of 1913 "took the hide off the farmer and nailed it to the barn door as Exhibit A."

NICOTINELESS CIGARS READY

New Kind of tobacco Used Both for Salad Oil and in Making "Smokes"

BERLIN, March 31. (AP)—A nicotineless tobacco leaf which produces both salad oil and cigars will be exhibited in the traveling fair at Cologne May 27.

Although attempts have been made to extract the nicotine from tobacco, it is believed this will be the first exhibit of tobacco grown without nicotine. The nicotineless cigars have a pleasant aroma.

'Last Run' of Pilot Almost That in Fact

WARREN (O.) March 31. (AP)—The hodoo of the "last run" nearly got Harry A. Seivers, air-mail pilot, but he beat it by a narrow margin and today is one of the few flyers who have twice qualified for membership in the Caterpillar Club.

Seivers, making his last trip on the Cleveland-Pittsburgh route yesterday, barely escaped with his life when a snow squall forced him to take to his parachute and send his plane crashing to the ground.

The centripetal force of the spin prevented him from breaking away until he was only 200 feet from the ground. He hit hard and was knocked unconscious.

DRIVE TO CURB WHEAT BEGINS

Federal Authorities Seeking 2,000,000-Acre Cut

Campaign Gets Under Way at Chicago Conference

Meeting With Farm Groups Scheduled for Today

CHICAGO, March 31. (AP)—A campaign to withdraw 2,000,000 acres from spring wheat production and substitute other needed crops was begun today at a conference between Chairman Legge of the Federal Farm Board and Dr. John L. Coulter, chief economist of the Tariff Commission.

As a result of the conference Dr. Coulter and James Howard, special worker for the Farm Board, will meet several Minnesota and North and South Dakota farm groups at Minneapolis tomorrow, to confer on the subject.

Dr. Coulter proposed the substitution of flax, barley, rye, oats, alfalfa and sweet clover on 2,000,000 acres ordinarily planted to two kinds of spring wheat in Minnesota and the Dakotas.

The economist said he and Howard will spend at least the next two weeks mobilizing substitute crops and helping farmers plan their spring planting in the Northwest belt. They also are planning to assist the farmers in trading seed wheat to the Farm Board for seed of the other crops.

Success of Dr. Coulter's proposal is expected by its sponsors to reduce spring wheat by approximately 10 per cent, which the Farm Board urges as necessary to prevent a surplus.

"Most industries must shut down to control surplus," said Dr. Coulter. "This is not true of the farmer. His land need not be idle. Other crops besides wheat are needed, especially for export."

He also said planting of seed other than wheat will benefit the soil.

WANT-AD NEWS OF REAL ESTATE

North of Santa Monica Boulevard is a Westwood lot, with frontage of 70 feet, possible to purchase from owner for $2600.

For $3900 party will sell 200-acre mountain ranch, with eighteen acres of orchard, cabin, water and wild game—said to be three hours' drive from Los Angeles.

Four bedrooms, three tile baths, maid's room, breakfast-room, and double unit furnace are provided in two-story Spanish Carthay Center house up for sale at $12,500.

CARLISLE GRADUATE CONFESSES MURDERS

MILACA (Minn.) March 31. (AP)—William Taylor Hanks, an Indian graduate of Carlisle Institute, confessed to county authorities today he had killed his wife, her aged grandfather and his infant stepson Sunday night in the Mille Lacs Reservation, thirty-six miles north of here.

TAX RECEIPTS RUNNING HEAVY

Federal Treasury Takes in Total of $553,533,611

March Returns Lighter Than in That Month of 1929

Stock Market Deductions Less Than Anticipated

WASHINGTON, March 31. (AP)—The Treasury announced today that receipts from the first quarter's installment on 1929 incomes at the close of business Saturday had reached a total of $553,533,611, an amount $5,000,000 in excess of the mark forecast by Treasury officials.

With one day yet to be heard from, Treasury officials revised their calculations to predict the total for the month will aggregate $555,000,000, approximately $46,000,000 less than collected in March of last year.

While no close study of the tax returns has yet been made by Treasury experts, casual inspection, it is said, has indicated that deductions due to stock-market losses were not as great as expected.

NAVY DIRIGIBLE HAS NEW COMMANDER

LAKEHURST (N. J.) March 31. (AP)—With a new commander at the controls, the Navy dirigible Los Angeles took off this morning for a local training flight. Lieutenant Commander H. V. Wiley was relieved at 8 a.m., as commander of the dirigible by Lieutenant-Commander V. A. Clark.

MY DEAR, USE POSLAM FOR THOSE PIMPLES

It will often clear them away in 24 hours, because it is the most CONCENTRATED of skin remedies. Yet its medication is so gentle that it cannot irritate the tenderest skin. If you want a clear, unblemished complexion get Poslam (50c) at your druggist's TODAY!

FREE Write for special test box POSLAM CO. Dept. 33, 254 West 54th Street New York City

Way to Get At a Cold Is Through the Bowels

As soon as you catch cold, the pores close; perspiration is checked. Gases and waste can't escape through the skin. That's why your doctor's first advice in case of colds is a mild laxative like cascara. Medical authorities agree it actually strengthens bowel muscles. You get cascara in its most pleasant form in candy Cascarets.

Remember this when you catch cold; whenever breath is bad; tongue coated; or you're headachy, bilious, constipated.

Why resort to harsher things when Cascarets activate the bowels so quickly, so harmlessly and pleasantly—and cost only a dime? —[Advertisement.

House Hunting Made Easy Through Times Ads

THE MAY CO.
Broadway, Hill and Eighth

Now! New Taxi Rate
Saves you ONE-THIRD

Taxi from Your Home to The May Company in a Yellow Cab
. . . We'll Pay Your Fare Home!

Again! A May Company Innovation . . . in keeping with our modern low-price policy! The Yellow Cab announces important reductions of ONE-THIRD in taxi rates! Now! Take advantage of The May Company's new service, originated for the convenience of patrons—shop in a taxi . . . return home at our expense!

From your home, anywhere within City Limits (Beverly Hills included). Take a Yellow Cab to The May Company. Do your shopping . . . and with purchases of $2 or more WE PAY YOUR RETURN FARE HOME.

This is all you need do:

Simply call a Yellow Cab, instruct driver to proceed to The May Company. Keep your printed meter receipt from driver upon payment of fare. Present receipt to sales person upon making purchase; receipt will be validated at The May Company's Information Booth, First Floor, upon evidence of purchase of $2 or more.

When you have completed shopping, call a Yellow Cab, return home and hand driver your validated receipt in place of money . . . WE PAY YOUR FARE HOME!

Yellow Cab Script Books Sold at The May Company Information Desk

Buy a YELLOW CAB SCRIPT BOOK and enjoy further savings: $10 worth of service for $9!

rates cut 1/3
Call a Yellow Cab

"the best ride in town!"

The Yellow Cab Company now gives Los Angeles the same low rate per mile as New Yorkers enjoy and a lower rate than Chicago.

Uniformed drivers of Yellow Cabs are thoroughly schooled to know the city and the most direct routes between all points.

Six-cylinder cabs with plenty of room for five afford extra comfort at no extra cost. Five may ride for the price of one.

Use Yellow Cab Scrip Books and enjoy a further saving by getting $10 worth of service for $9. Ask any Yellow Cab driver . . . or call DUnkirk 50-50

You save time and money in a Yellow Cab

call DUnkirk 50-50

NEWS OF SOUTHERN COUNTIES

ASSERTED ALIEN SMUGGLERS HELD

Seven Chinese and Suspected Three in Escort Taken

Celestials Revealed Hiding in Rear of Automobiles

Capture Made by Patrol May Disclose Organized Ring

SAN DIEGO, March 31.—Disclosure of a well-organized Chinese alien-smuggling ring, with agents in Los Angeles and operatives bringing aliens into this country through San Diego county, has resulted from the arrest Friday of seven Chinese and three asserted smugglers by immigration border patrol inspectors, Joseph L. Van Orshoven, border patrol chief, announced today.

Following Friday's arrests three of the aliens and Moses Alvarado, one of the asserted smugglers, were taken to Los Angeles by Van Orshoven and Patrol Inspector Ernest Stone, where an investigation was made and one of the asserted Chinese agents was apprehended. He is being held by immigration authorities at Los Angeles, Van Orshoven said.

SUSPECTS SERVED TIME

Four of the Chinese arrested Friday were found concealed in the rear of a roadster being driven by Mrs. Refugio Alvarado, Alvarado's wife, while two others were found in a car driven by Alvarado and Antonio Parrando, authorities said. Another Chinese was found wandering in the river bottom that night.

Local immigration authorities declare that Alvarado four months ago completed serving two years in a Federal penitentiary for alien smuggling. Mrs. Alvarado was arrested on the previous occasion with her husband and served four months in the County Jail. Parrando had been previously convicted of smuggling aliens and had been deported to Spain, but made his way back to this country, the officials stated.

OFFICERS ON PATROL

Immigration Patrol Officers James Renshaw and the late Harry Vincent were working on the case, which has resulted in fifteen arrests, when they were run down on the highway and injured, Van Orshoven said today. The arresting officers on Friday were Patrol Inspectors W. M. McCassey, Russell Ramsey and Roy Foreman, and they were working on the same spot where Renshaw and Vincent were struck by a machine, according to Van Orshoven.

Four more Chinese were arrested near here last night by Immigration Border Patrol Inspectors Roy Wall and F. L. Alshouse. Van Orshoven said today that those arrested last night are in no way involved with the seven Chinese taken in custody Friday. The four are being held pending investigation by local immigration authorities, he said.

Rifle Matches at Ontario End

ONTARIO, March 31.—Marksmen from many parts of the Pacific Coast late last night brought to a close the Southern California gallery matches, sponsored by Ontario Rifle Club on the indoor range at 528 East A street.

The prone-position shoot was tied by nine marksmen, all of whom shot perfect scores of 300. They were: Reihsen, Nelson, Crossman, Joy, Milhon, Marleau, Du Nah, Moore and Hoff. Kanagy won the four-position shoot, with 380; Reihsen and Fields tied the fifty-yard iron-sight event with 198; Du Nah shot a perfect 100 in the sitting contest; Bumstead was high in off-hand with 188, and H. Adams of Stanford won the grand aggregate prize with 960.

Ontario team, made up of Joy, Reihsen, Berg, Nelson and Bumstead, won the team match with 918.

ORANGE THIEF LETS OWNER PACK FOR HIM

UPLAND, March 31.—The boldest and meanest orange thief is sought. This particular thief waited until the choice oranges from H. G. Eckstein, Crackerjack King groves, had been picked, boxed and piled neatly on a truck before he stole the cargo of seventeen boxes. The boxed oranges, piled on a truck, were left in the grove overnight when the truck broke down. Each box was carried from the truck by the thief, transported over a wide ditch and lifted over an eight-foot fence and poured into sacks. Then the empty boxes were stacked up again at the side of the road.

COVINA ELECTION TO BE QUIET OCCASION

COVINA, March 31.—Despite predictions that the election of two new Councilmen to fill the places of J. N. Wilson and Malcolm McCarthy on the City Board would offer a hot race, the city is now awaiting a tame election with only two aspirants, R. W. Davis and Charles Zug, in the Councilmanic field. The latter was Commander last year of Howard T. Douglas Post, No. 247, American Legion, here. M. Leonhardt is the only candidate for City Treasurer.

CHURCH BOARDS NAMED

SOUTH GATE, March 31. — The Community Presbyterian Church has selected A. D. Poteet, J. W. Shope, W. G. Fieldson, Otto Hoehn and D. W. Montieth as elders, and George Michaelis, Fred Gerwig, C. G. Fortune, Harry Ross, B. A. Hays and B. F. Brace as trustees. The board of deacons, a new project with the church, has been selected, these officers being W. A. Brock, J. A. Stevenson, Mrs. J. W. Mason, Mrs. C. P. Neagle and Mrs. A. F. Miller.

HIS NINETY-NINTH BIRTHDAY OBSERVED

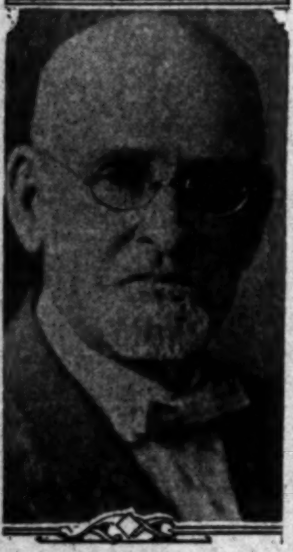

Dr. A. R. Wightman

TORRANCE, March 31.—Celebrating the ninety-ninth birthday anniversary of Dr. A. R. Wightman, noted divine, this community and the First Methodist Church of which he is a communicant, joined in an elaborate banquet and ceremony here tonight. On the program with the guest of honor were Dr. Walter C. Loomis, superintendent of the Long Beach district of the Methodist Episcopal Church, and Dr. John Snape, pastor of the Baptist Temple Church of Los Angeles.

Dr. Wightman, A.B. M.A. Ph.D., has led an unusually active life in ecclesiastical fields, and in his address tonight gave as a recipe for health, longevity and happiness, a temperate life formed according to high religious ideals. Five children now living in Southern California were present for tonight's celebration. They are: E. J. Wightman, Mrs. Julius Blum, Mrs. Richard Bixby, Mrs. Charles Patrick, all of Long Beach, and Mrs. W. H. Sinclair of Torrance.

Governor Will Plant Palm at Pasadena Today

PASADENA, March 31.—The first of 1000 palm trees which are to beautify Colorado street, this city's principal business thoroughfare, will be planted tomorrow by Gov. Young at 11 a.m., when a civic ceremony will be held on the postoffice steps at Garfield avenue.

The ceremony is sponsored by the Pasadena Chamber of Commerce, the Women's Civic League, Shakespeare Club and other organizations which have urged the lining of Colorado street with palm trees.

The Board of City Directors authorized the planting of the trees as the result of petitions circulated by Fred Standish Kenfield, retired magazine publisher, whose enthusiasm for the project is credited with making possible its realization.

Gilbert Skutt, local park superintendent, will present a silver-plated shovel to Gov. Young, who will break ground for the palm and later place the tree in the excavation.

Mrs. Charles O. McCasland, president of the Women's Civic League, will then hand the shovel to Kenfield on behalf of the city.

HUFF WILL BE HOST TO EL RODEO CLUB

SANTA ANA, March 31.—El Rodeo Riding Club will hold one of its regular barbecues and rides on April 8 as guests of D. Eyman Huff at Anapauma rancho, El Modena, it was announced today by George Boyd, chairman of the club's committee on entertainment. Marco Hellman, prominent Los Angeles financier, will be one of the honor guests at the affair. After the barbecue field events will start at 2:30 p.m. There is no admission charge and the public is invited, Boyd said.

TWO MEN INJURED IN MIDNIGHT CRASH

MANHATTAN BEACH, March 31. M. L. Lowry, 25-year-old Venice oil worker, and L. Seick, 54, said to be a Los Angeles musician, are in a serious condition in the Hermosa-Redondo Hospital as the result of an automobile crash at Fifteenth street and Highland avenue about midnight last night. The injured men were unconscious when taken from their wrecked car. There were no witnesses to the accident.

PIONEER DIES SUDDENLY

VAN NUYS, March 31.—J. A. Bailey, pioneer Van Nuys business man, and one of the best known men in San Fernando Valley, died suddenly last night. Bailey had gone to the neighborhood picture show and had returned to his home on Sylmar street. While putting up his auto in the garage he suddenly collapsed from a heart attack.

PAPER HAS BIRTHDAY

RESEDA, March 31.—The Reseda News with its current issue is celebrating its first anniversary. C. C. Wilcox, pioneer San Fernando Valley newspaper man, who was engaged for a long time in the old Lankershim section, is the editor. The News circulates widely in the central and western parts of the valley area.

LEGION LEADERS TO MEET

HUNTINGTON PARK, March 31. The American Legion Commanders' and Adjutants' Association of the county will hold its next meeting at Bellflower on the night of April 9. Ways and means will then be discussed to provide entertainment for the veterans in San Fernando Hospital.

DRUGGIST GIVES LEAD PILL

'Prescription' Through Shoulder for Bandit Who Tries to Hold Him Up; Apothecary Dresses Wound

SAN DIEGO, March 31.—Police today are conducting a quiet search for a young woman, asserted accomplice of Harry Mason, wounded bandit suspect, it was learned at Central Police headquarters. Mason, 30 years of age, was wounded seriously Saturday night during a gun fight with Oscar Griffin of a drug store here, whom the former attempted to rob, police said. A young woman was seen by a witness to run from the stolen auto which police found on a side street near the scene of the attempted robbery, it was reported. It is believed she had been planted in the car as the driver and was awaiting Mason's return from the drug store. When she heard the shooting, it is believed she fled. Police say a search of Mason's effects found in the car indicated he is married.

A complaint charging first-degree robbery was to be sought by police today against Mason. An armed bandit, later identified as Mason, according to police, entered Griffin's store and ordered Griffin to hand him the cash in the drawer. Griffin gave the bandit about $51 and turned to close the cash register. As he did so he reached for a gun on a near-by shelf. The bandit, noticing the move, fired his own weapon at Griffin, but missed. The latter then fired at the bandit, the bullet striking him in the shoulder and knocking him to the floor. Griffin then rushed him, only to be met with more fire from Mason who was lying on the floor. The bullet passed between Griffin's legs and the latter leaped upon the bandit, striking him on the head and wresting the weapon from his grip. Meanwhile, Griffin's 18-year-old daughter had secreted herself in another part of the store and called police.

When detectives and the ambulance arrived Griffin had the situation well in hand and had stopped the flow of blood from the wound on Mason's shoulder. Police rushed the man to the County Hospital, where his condition today was reported as good. He is expected to recover.

MAN'S BODY WASHES UP ON BEACH

Tiny Snapshot Aids in Identifying Victim as Joseph Barruti

SANTA MONICA, March 31.—A man's body, washed up today beneath the Santa Monica pier, was identified as that of Joseph Barruti, 3409 Cliftmont avenue, Los Angeles. The identification was made by Emil Leoni, formerly Barruti's partner in a contracting business with offices at 3402 San Fernando Road.

Police decided that the man's death was a suicide, inspired by money troubles and illness. Barruti is said to have a divorced wife and a daughter living in New York. Recently he sold his share of the contracting business. The body was discovered by H. E. Wagner, 428 Twelfth street, and William McAleer, 123 Kinney street. The body had been in the water about twenty-four hours. In one pocket was a tiny snapshot of a young man embracing a girl, and on the back was written "Joe and I." Papers in the pockets led to the identification. Funeral arrangements were held up pending the arrival of a brother living in San Francisco. The body is at the Kirkelie undertaking establishment.

Mexicans Asked to Aid Census

VENTURA, March 31.—Calling upon Mexican residents here to help in the taking of the United States census, which starts Wednesday, Joe R. Amescua, secretary of the Association International Co-operative Mercantile Company, addressed a gathering of more than 200 Sunday in Seaside Park.

Amescua read to the group the proclamation of the Mexican Consul at Los Angeles, explaining the meaning and methods of the census and urging all residents to answer questions without hesitation.

Amescua said today that the message had been received with great interest and that aliens here had promised their full support in the census work.

Fire Gets Three Departments Out

VERNON, March 31.—Three fire departments were called out late last night when the rear of the Santa Fe Cafeteria was discovered in flames, the establishment being at the edge of county territory and also the edge of Huntington Park and Vernon. After the departments had fought the flames for more than half an hour, they were extinguished, but the rear of the building was a charred mass of timber.

Fred Neuwirth, owner of the cafeteria, states that his damage will run between $1500 and $2000 at least, while the rear of the building, owned by Mrs. Stone, is almost a total loss.

Neuwirth states that he has no idea as to the origin of the fire, as the place is always closed on Sundays.

AUTO HIT BY FIRE TRUCK; WOMAN HURT

HUNTINGTON PARK, March 31. Mrs. Harry Allen of 2734 East Fifty-fourth street escaped with slight injuries yesterday as she was driving her automobile on Irvington avenue in front of the fire station. The department had received a call and the fire truck, with siren sounding, was just passing into the street when it struck the automobile, pushing it to the opposite curbing. Mrs. Allen received a bump on the head and a bruised knee, and her face was scratched with flying glass. The automobile was somewhat damaged. Firemen state that she ran her car in front of the truck instead of stopping it on hearing the sound of the siren.

THREE INJURED IN AUTOMOBILE CRASH

HUNTINGTON PARK, March 31. When two automobiles crashed at Slauson and Boyle avenues yesterday three persons were injured. Walter Faught and Herman Hersey both were cut about the head by flying glass, while Mrs. R. B. Moser of Los Angeles suffered a severed ligament in one of her fingers. Faught was going east on Slauson avenue and at the intersection of Boyle avenue his car skidded after the brakes had been applied crashing into the car driven by Moser which had stopped at the intersection. The injured were taken to the Huntington Park Hospital.

NEW LIBRARY BRANCH

CAHUENGA PARK, March 31.—The Cahuenga Park-Sherman Oaks branch of the Los Angeles Public Library will open tomorrow at 15134 Ventura Boulevard in the Sherman Oaks business block. Mrs. C. G Wilen will be in charge at the new branch.

Fannie Bixby Spencer Dies in Local Hospital

LONG BEACH, March 31.—Mrs. Fannie Bixby Spencer, daughter of the founder of Long Beach, died today at White Memorial Hospital, Los Angeles. She underwent an operation six weeks ago, and later was a patient at Loma Linda and at White Memorial. She leaves her husband, Carl Spencer of Costa Mesa Rancho, and her brother, Jotham Bixby, Jr., sole survivor of six children.

Born to wealth, her life was devoted to sociological work and to Socialist party activities, winning her commendation and condemnation, particularly during the World War. She was a daughter of Jotham Bixby, founder of Long Beach, and was born at La Cerritos Rancho on November 6, 1879. Educated in Los Angeles and Pomona schools, she entered Wellesley College, where she completed the course in two years, graduating in 1901.

Her interest in sociology was aroused when, at the age of 19, she traveled in Italy. She majored in sociology at college and after graduation, entered sociological work in San Francisco and later in Boston, where she became a Socialist. She continued these activities here, and was active in charities. She was Long Beach's first police matron, serving regularly for two or three years.

Although a director of the Bixby Land Company, she kept up her Socialistic connections, was president of the Long Beach Political Equity League, and during the war published a play, "Jaws of Patriotism." This brought down on her much adverse criticism. She adopted and reared five children. She lived on the ranch at Costa Mesa.

Funeral arrangements are in charge of Groomes & Riesenberg, and services will be conducted Wednesday at 2 p.m., followed by entombment at the Sunnyside Mausoleum.

ASSERTED MURDERER TO MAKE PLEA SOON

VENTURA, March 31.—Milton W. Prentice, 18 years of age, San Nicolas Island sheep herder, charged with murder of Steve Semerenko at the island February 23, is to enter a plea Monday, April 7, before Superior Judge Edward Henderson. Prentice was arraigned in Superior Court this morning and on the motion of his attorney, Judge Merle J. Rogers, time for entering the plea was set ahead a week.

SUCCESSOR TO EATON CHOSEN

L. A. Warren, Orange County Probation Officer, Named

He Will be Police Chief at San Clemente Now

Takes Place of Official Sentenced for Theft

SAN CLEMENTE, March 31.—Rumors current for the last several days that L. A. Warren, county probation officer, would retire from his post to accept appointment as Chief of Police here to succeed Forrest J. Eaton, sentenced to prison for misappropriation of public funds, were verified today by announcement from local officials that Warren has been named head of its police department.

Leroy M. Strang, Police Commissioner, announced that he would place Warren's appointment before the City Council next Wednesday evening for ratification. Strang at the same time made known that he will recommend to the Council that Harry Wilson, new officer received from the State highway patrol, be placed on six-months test. No other changes in the force are contemplated, said Strang, Sergt. Harry Comber being retained on day duty.

Warren, who has been county probation officer for five years since the retirement of R. R. Miller, will be the second Chief of Police at San Clemente, which was incorporated two years ago.

Three Hurt in Five Collisions Around Ontario

ONTARIO, March 31.—Two automobiles were demolished and three persons hurt in five collisions during the heavy week-end traffic through the district, it was revealed today.

The more seriously of the injured are Charles Lim, Chinese rancher in Upland district; Mrs. Pattie Hamilton, Claremont, and J. R. Webb of Long Beach.

Lim was knocked off his bicycle last midnight by Robert B. Johnston of 2117 North Euclid avenue. Lim was taken to San Anotnio Community Hospital.

Mrs. Hamilton and Webb were injured in a crash between cars driven by Adna Linke of Long Beach and Webb.

Two automobiles were practically demolished in a wreck on Foothill Boulevard and Mountain avenue. They were driven by E. E. Dengler of Los Angeles and Harry Pearson, also of Los Angeles. Dengler's car struck a rut at the side of the highway which threw the machine across the boulevard, causing a head-on collision.

Two other cars crashed at Foothill Boulevard and Hellman avenue. They were driven by Bert Harris of Ontario and Carl Harty of Spadra.

No one suffered injury in a wreck at Archibald avenue and Colton Road in which W. W. Hiserodt and S. Baba, both of Los Angeles, were drivers.

W.C.T.U. TO ORGANIZE LANCASTER CHAPTER

LANCASTER, March 31.—Southern California leaders of the Woman's Christian Temperance Union will meet next Friday in the Community Church for the purpose of organizing a branch of the order here. A large number of women have signified their intention to join. Among the speakers will be Mrs. Lily C. Richardson of Glendale and Mrs. J. M. Bannister of La Verne.

VETERAN CONSTABLE ASKS RE-ELECTION

CUTLER, March 31. — Joe W. Brooks, who for twenty years has been constable of Orosi Township, has announced his candidacy for re-election at the August primaries. Brooks is a native of Arkansas, coming to California thirty-seven years ago, first locating at Orosi, and then moving to Cutler, where he has since resided. Brooks bases his campaign on his record for law enforcement.

INDIANS BURNED TO DEATH

Girl and Youth, Student and Graduate, Respectively, of Sherman Institute, Victims of Auto Crash

SAN BERNARDINO, March 31.—Three motorists were killed in automobile accidents in San Bernardino county late last night. Skidding on a rain-soaked highway, a coupe rolled down an embankment on the Colton-Riverside highway near High Grove and caught fire, burning to death Dorothy Togock, 21 years of age, a student at the Sherman Indian Institute at Arlington, and Chee Gould, 24, a graduate of the school.

Albert Cloud, another Indian youth, was thrown out of the car and escaped with injuries. Cloud is being held on a tentative charge of manslaughter. He was the driver of the car.

Alexander R. Lumley, wealthy New York City business man, died from shock when his car overturned on the National Old Trails Highway near Victorville. Lumley, a sufferer from heart disease, apparently suffered no physical injuries when his car was wrecked. His wife was not injured. Lumley was en route to his home in New York after spending the winter at Los Angeles.

MAN DIES OF INJURIES INCURRED IN AUTO CRASH

MICHILLINDA, March 31.—Earl B. Marquis, 45 years of age, of 203 Rosemead avenue, died today in Keaster's Hospital, Pasadena, two hours after his automobile collided with that of Frank Mazan of 416 Cypress street, Monrovia.

Mazan rushed Marquis to a hospital and reported that the accident occurred near the intersection of Madre avenue and Huntington Drive.

Deputy Sheriffs Adams and Shanley of the Temple City substation report that the Marquis automobile, apparently traveling at a rapid rate of speed, struck Mazan's car as he was coming out of a driveway.

The victim's skull was fractured when his car rolled over and pinned him to the pavement.

Marquis has no relatives in this vicinity, but is reported to have three daughters living in the East. His body is at the Turner and Stevens mortuary in Lamanda Park, pending the decision of the Coroner.

MARIGOLD FARMS IS IN NEW HANDS

Bought by S. C. Chapman From A. Gregory for Sum of $1,676,000

REDLANDS, March 31.—Announcement was made here today of the sale of Marigold Farms, the ranch property owned by A. Gregory west of this city for so many years, to S. C. Chapman of Fullerton, son of C. C. Chapman, for a total of $1,676,000. Chapman takes possession of the property tomorrow, it is announced.

Included in the transfer are 1750 head of choice beef cattle and thousands of tons of feed to be purchased by Chapman "over the scales" at the prevailing market price.

This alone involves between $200,000 and $230,000, the total included in the total consideration of $1,676,000. Chapman acquires control of the Gregory property Tuesday, according to the terms of the transfer, handled by E. B. Bussey, prominent San Bernardino real estate broker, who represented both Gregory and Chapman.

Chapman, who includes in his extensive holdings the Southern Meat Company of Anaheim, will operate the Gregory ranch, importing into the valley 7500 head of beef cattle annually.

Gregory, pioneer orange grower and packer of the Redlands district, acquires the Fox Theater Building, the Firestone Tire and Rubber Company Building and other income properties in Fullerton. The property, in the heart of the Fullerton business district, is under lease on a net rental basis.

Gregory has operated the ranch, which includes the old Marigold and Victoria farms, for thirteen years, fattening cattle for the Southern California market. With 1200 inches of water at an average lift of thirty-three feet available on the property, it is one of the most productive tracts in the south.

No Immediate Action on Dam Site Expected

SAN DIEGO, March 31.—There is not likely to be any immediate action on ordering El Capitan Dam construction, developments at the City Hall revealed today when some of the Councilmen declared that nothing would be done until a final recommendation by Hydraulic Engineer Savage is made.

The City Attorney's office was prepared to bring up the matter by asking for authority to renew litigation for condemnation of the El Capitan dam site in Superior Court at Santa Ana. This request, however, was withheld, it is said, following an informal conference of some of the Councilmen, who oppose plans for developing El Capitan until other San Diego River sites are investigated and reported on by Engineer Savage.

INJURED CHIEF OF POLICE RECOVERING

GLENDORA, March 31.—Chief of Police Sam Baxter, who underwent an operation for the amputation of his left foot six weeks ago following an accident with his motorcycle, is reported to be well on the road to recovery.

Chief Baxter is still confined to his bed at the Covina Hospital, but is expected to be removed to his home here within the next three weeks.

Although a temporary officer has not been appointed, disapproval of the situation as voiced by a number of residents will in all probability result in the appointment of a temporary traffic officer by the City Council, which has received dozens of applications. Baxter will retain his position as chief of the department.

VALLEY TOWN ASKS NEIGHBOR TO MERGE

TARZANA, March 31.—Members of the Tarzana Civic Improvement League have invited the adjoining community of Valmont to join forces to form a larger township in this area of San Fernando Valley. Under the proposal the two hamlets will use one name with one Chamber of Commerce to serve both. For some time this section has been seeking its own postoffice instead of being served by rural route from Reseda. If the two hamlets combine it is believed the national postal authorities will establish the postoffice. Within the last five years Tarzana and Valmont have grown virtually from nothing to a thickly populated area.

VAN NUYS TO TALK OVER TRADE AFFAIRS

VAN NUYS, March 31.—A program of more than usual interest has been arranged for the dinner meeting to be held here tomorrow night by the Van Nuys Business Men's Association in Odd Fellows' Hall, on Friar street. Councilman Charles H. Randall and Edgar A. Elkins, member of the Board of Public Works, will be the principal speakers. Business matters of the community will be discussed.

RATE OF INSURANCE DROPS AT VAN NUYS

VAN NUYS, March 31.—Because of the placing of more water mains and the installation of other fire protection in this section, fire insurance agents here announced today a reduction of about 12 per cent in rates. The new schedule is effective on all policies written since the first of the present year, it is stated.

TRIBAL MUSIC OF INDIANS INSPIRES

Dimitri Tiomkin

PALM SPRINGS, March 31.—Tribal music of the Agua Caliente reservation Indians here is to furnish the inspiration for modern jazz compositions on an entirely new motif by Dimitri Tiomkin, internationally famed Russian composer and pianist.

Tiomkin has revealed plans to members of the local colony of musicians to visit Palm Springs in the near future to obtain inspiration for new ultramodern compositions on the Indian motif.

The exponent of the modernistic school of music states that he regards the primitive chants and ceremonial music of the Indians as the most fertile field today for the composer seeking to create a new expression.

According to Tiomkin, Indian music is the only real American music aside from the negro spirituals of the South, as all other forms are basically inspired by the classics and folk songs of foreign nations.

Tiomkin today is hailed by many as the international leader of modern jazz interpretation in classical style. He was the first to bring the music of modern French composers to America a few years ago and later returned to Paris to introduce his own compositions and those of George Gershwin on the latest American jazz motifs in the Paris Grand Opera.

He has been drafted for a European tour early this spring to bring the newest ideas in American music to modernistic audiences abroad.

Agriculturists Advised on How to Aid Census

REDLANDS, March 31.—Fruit growers and farmers of this district who have failed to obtain copies of the questions and schedules containing questions which they will be required to answer in the taking of the Federal census, which will get under way Wednesday, April 2, are advised that sample forms and information may be secured from Postmaster Wheat.

"There are 232 questions listed in the schedule for farmers and there are additional questions which must be answered by growers of special fruits," Wheat said. "These later questions are to be answered in all districts in California. They also apply to certain districts in Arizona, Idaho, Oregon and Washington.

"Information thus obtained by the Federal officials and representatives will be regarded as strictly confidential. Knowledge of the actual conditions in agriculture and ways and means of solving problems connected with agricultural products and their marketing thus gained will aid materially in the finding of the correct solutions and removal of causes of overproduction, losses and various problems," Wheat added.

REDONDO INDUSTRIAL SHOW OPENS TODAY

REDONDO BEACH, March 31.—The first annual automobile show and industrial exposition here will be formally opened by Grail R. Fuller, president of the South Bay Merchants' Association, at 7 p.m. tomorrow. It will continue through four days and nights of carnival and entertainment. An aerial exhibition tomorrow afternoon will precede the exposition opening. Wednesday evening's show will be given over to a glider exhibit. Betty Leekley, 13-year-old Hawthorne girl, youngest girl glider enthusiast in the country, and Joe Rowell, 13-year-old Torrance boy, will be among the performers in the gliding exhibition. A street dance and carnival will close the exhibition.

PASADENA BUILDER DIES AT HIS HOME

PASADENA, March 31.—Funeral services for August C. Brandt, local contractor who died at his home, 104 South San Gabriel Boulevard, will be held Wednesday at 3 p.m. in the Reynolds & Eberle chapel, 825 East Orange Grove avenue. Brandt was 71 years of age. For twenty-eight years he had played an important role in this city's building activities. His death resulted from a cold which developed into pneumonia Saturday. For many years he was employed in the construction of bungalows for the Maryland, Vista del Arroyo and Huntington hotels in this city. He rebuilt the Hotel Maryland after it was destroyed by fire. He leaves five children: Mrs. Elsie Gibson and George Brandt, both of this city; Emil B. Brandt of Tucson, Ariz.; Arthur Brandt of San Francisco and Walter Brandt of Burbank.

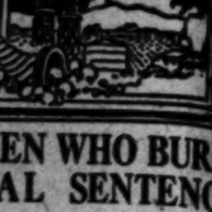

EN WHO BURI
AL SENTENC

ngsters Plead Guilty Santa Ana

gelo Freni, Their Vic Leaves Hospital for Ja

rles M. Curry and H organ Abandon Defe

NTA ANA, March 31.—F their recent confessions w al plea of guilty, Charles y, alias John C. (Tex) Wa Harry Morgan, alias Mo ged with assaulting their d fellow-gangster, Angelo F a deadly weapon with urder him, today were d by Superior Judge G el to terms of from one een years at San Quentin. ni, who was buried alive ington Beach last T when Curry and Morgan or a ride" and beat him believed they had killed gh he was only "playing was today brought from ty Hospital to the County he will be held, it is said igation and possible pro for various crimes in nents of the three gan aid to have implicated offenses are said to y, robbery and bootleg osal of the case came this morning when Curry n decided to abandon They were brought Justice K. E. Morrison preliminary hearings. out delay they were d before Judge Scovel leaded guilty. Sentence at once. It is expected forty-eight hours the ers will be on their way uentin.

ough both, by their own s, have been steeped no police record was f ning them that would r ncarceration at Folsom, ere accordingly sentenced fenders.

y and Morgan tried to ith Freni, for the purpose his automobile, it was ook him to Costa Mesa to crack a safe, and e borrowed a shovel as he supposed, they some cached "soup." he shovel was used to grave.

lahy Plant Razed by Fi

VILLE, March 31.—Fi origin destroyed the ooling plant of the Cu perating Company at miles north of this city, The plant was constr years ag to precool re ars in which valley f tables are shipped, and destroyed with the b

NDO ELKS PLAN OR INSTALLATIO

DO BEACH, March a, Past Exalted Ruler Lodge of Elks, and eputy Grand Exalted e installing officer osen officers of the inducted into office ight. An elaborate is planned, including outgoing and new o visiting dignitaries. seated are Chase Ad Ruler; Arthur B. O night; O. A. Pearce, nd C. B. Sturzenac Knight. A. T. Larson rley will be installed h terms as Secretary respectively.

T ABSOLVES INMEN OF DEAT

RA, March 31.—Ab in crew of blame a today found that iss Sally Curran, 58 y f 1115 South Atla who was killed by tric train near the ry Club Saturday,

testified that the w intently ahead as cross the tracks in limited train.

T IN CRASH RTED RECKLES

BEACH, March 31. Kinne, who gave the William Gar s Angeles, was cited ving here today ch he was driving a light roadster dr arter, 78 years of was critically inju to the Hermosa- tal.

EXPORTS TO COUNTRY GROW

, March 31.—Dutia ived through the from Mexico du d the highest point s, amounting to $10 to the report of H. F. Shepherd. he month amounted ports showed a sli nting to $434,310, co 467,000 during Febr ons for the month 311,651.

Y DINE TONIGHT

ON PARK, March De Molay Chapter their annual moth quet at Masonic L. Stockton, princ ngton Park was the speaker.

HURCH TO SELL LANDS IN LUZON

d 'Agitators Blamed for Trouble With Tenants

bility to Collect Rent Brings Decision

is Names Committee to Negotiate Terms

ANILA, March 31. (AP)—Com agitation on church lands Central Luzon with which the ch authorities feel no longer to cope, was the reason given by the Archbishop of Man for the church's decision to en to sell the lands to the gov ment.

The archbishop charged that to agitation, tenants are refus to pay rent and that some n't paid a centavo since 1926. charges were made through his ney, Gabriel Lao.

RED AGITATION

ultaneously, it was authorita ly learned that his assertions of activities are supported by a idential report by the constab ary to Gov.-Gen. Davis. This re t stated that the president of peasant organization had been al a constant visitor to the estate in Bataan vince, where church troubles centered, and has delivered seditious speeches.

While friar land troubles have ted from the time of Spanish pos of the Philippines, the re t of the constabulary blames its on this peasant leader for tenants not to pay rent and them that "the land belongs the laboring class and not to imperialistic, land-greedy capi

LANDS MOSTLY SOLD

A large detachment of the con ulary has been detailed to the estate to prevent vio

Most of the friar lands were pur ed from the church when the William Howard Taft was ernor-General, shortly after the nish-American War. Four friar tes were not purchased and it on these that trouble has start The government proposes to chase the land, divide it and sell the peasants on long-term con cts. In view of the archbishop's to sell, Gov.-Gen. Davis appointed a committee to ne tiate terms with the church.

ealthy Girl Elopes With Rodeo Rider

PHOENIX, March 31. (AP)—Miss th H. Lippincott, 18-year-old ghter of Walter H. Lippincott, ealthy Philadelphia broker, and ude Eugene (Dutch) Foster, 26 rs of age, range and rodeo rider, ped from the winter resort near re and were married in Globe by justice of the peace, it became own late tonight.

The newlyweds are on a wedding r to Englewood, Colo., Foster's e, with the Lippincott family

Flagstaff Area Gets More Snow

FLAGSTAFF (Ariz.) March 31. (AP)—Total precipitation in snow and in Coconino county today was of an inch.

A snowstorm which gathered this morning, whitened the ntryside for a time. Highways not affected.

ORMER RESIDENT OF TULARE TO BE BURIED

TULARE, March 31.—Remains of Henry F. Oesting, 79 years of former resident, for whom fu al services were conducted in Los Angeles this morning, will be ught here this evening for ial. Mrs. Oesting died at the e of her daughter, Mrs. G. L. McIntyre of Los Angeles, Friday ning. She had been a resident California for fifty years and this city for ten years, before ing to Los Angeles. She leaves sons, Charles W. Oesting of New York City, Ray Oesting of here Harry Oesting of Visalia; two ghters, Mrs. G. L. McIntyre of Los Angeles and Mrs. G. W. Don-

OISONED LIQUOR SOLD BY DRUGGIST AS SUCH

SAN FRANCISCO, March 31. (AP) investigating the source of which has poisoned about persons here within the past traced the source of the to a drug store, only to it was being sold legitimately a poison. The bottles, sold at 15 a pint, bore poison labels and denatured alcohol to ingredients had been added make it unfit as a beverage.

ARDNER AND MOON AUTO MAKES UNITE

ST. LOUIS, March 31. (AP)—The Motor Company and the Motor Car Company, both of Louis, today announced con of their engineering and staff so as to design and mar on a more economical Each company will retain its ntity, its physical properties its own financial structure.

PROMOTER FUGAZY IN JAM OVER TAXES

NEW YORK, March 31.—An in tax lien against Humbert J. sports promoter of Brook for $18,737.36, was filed today the United States Court Clerks' in Brooklyn by Walter E. Cor United States Internal Rev Collector. The amount is as to be due as a tax on income for the years 1919 1920.

SCHROEDER GIRL'S PAL HEARS DOOM

W. Glenn Dague

DAGUE ALSO CONVICTED IN SLAYING

Death in Electric Chair Recommended by Jury for Murderer of Officer

NEW CASTLE (Pa.) March 31. (AP)—A jury tonight found W. Glenn Dague, former Wheeling (W. Va.) automobile salesman, guilty in the first degree of the slaying of State Highway Patrolman Brady Paul and recommended death in the electric chair.

The jury reached its verdict after taking two ballots. Announcement of the decision was deferred for forty-five minutes, however, while court attendants assembled representatives of the State and defense.

The courtroom was crowded and tensely silent as the jurors filed from the jury room and awaited the time for their announcement. Dague, as silent as the rest, seemed indifferent. He made no motion when the verdict was announced. His demeanor was as calm as that of Irene Schroeder when the verdict of death was returned against her.

'Yearage' Mark Surpassed in Tulare County

TERRABELLA, March 31.—The world's yearage record, claimed by the Martin family of Soissons, France, appears to have been shattered twice in Tulare county. There are two brothers and three sisters in the Martin family, aged, respectively, 86, 84, 79, 72 and 80. This totals 391, but the totals for the Tulare county families are 533 and 397 years. J. H. Krieder of Porterville rather laughs at the claims of the Martin family. In his own family there are five brothers and two sisters, their ages totaling 533 years.

Mrs. W. A. Dowell of this place now comes forward with the announcement that in her own family three brothers and two sisters, aged, respectively, 87, 85, 79, 74 and 72, making a total of 397 years, beats the record of the Martin family.

The Dowell family's average is 79 2-5 years, the Kreider family average 79 and the Martin family average is 78 1-5.

UTILITY COMPANY'S FILING FEE COSTLY

SACRAMENTO, March 31. (Exclusive)—The Southern California Edison Company, Ltd., of Los Angeles, capitalized at $20,000,000, today filed with Secretary of State Jordan a notice of extension of its corporate existence until December 31, 1979. The company paid a filing fee of $25,000, one of the largest fees ever collected by the Secretary of State. The fee was paid under protest, the company indicating its intention to test the legality of the assessment.

VETERAN INDUSTRIAL LEADER DIES IN EAST

PHILADELPHIA, March 31. (AP)—Henry S. Grove, 82 years of age, for fifty years a figure in the commercial and industrial life of Philadelphia, and former head of the Colorado Coal and Iron Company, died yesterday. In 1885 he was instrumental in forming the National Linseed Oil Company.

BAY CITY ACTS TO BUY MILLS FIELD

SAN FRANCISCO, March 31. (Exclusive)—Definite steps to acquire Mills Field were taken today by the Board of Supervisors. A resolution authorizing the finance and airport committees to offer the Mills estate the sum of $1,050,000 for 1150 acres including that section now under lease and used for the municipal airport was unanimously adopted.

VATICAN DENIES REPORT

VATICAN CITY, March 31. (AP)—It was authoritatively denied today that Pope Pius was ready to call an ecumenical council for 1931, officials saying he had made no proposals regarding the call.

SAILOR SEEKS OLCESE ESTATE

Chief Petty Officer on U.S.S. California Puts in Claim

Olcese Kramer Asserts He is Son of Late Capitalist

Property Estimated at from $1,000,000 to $5,000,000

BAKERSFIELD, March 31.—Asserting he is the son of, and sole heir to the entire estate of, the late Louis V. Olcese, local capitalist, who left property variously estimated between $1,000,000 and $5,000,000, Olcese Kramer, chief petty officer on the U.S.S. California, flagship of the Pacific Fleet, has filed a demand here for the notice of the settlement of all accounts in connection with the estate, according to the announcement of Rowen Irwin, local attorney representing the claimant.

With the filing here of the demand for notice of all major transactions in connection with the estate, Olcese Kramer is taking the first step to acquire under his claim as son of the late capitalist the entire estate, according to Attorney Irwin.

Within a short while application for letters of administration will be filed on behalf of Kramer, Irwin asserted today. The claimant, who is 32 years of age, and was born in this city, has visited here recently and met many of the old friends of the late Louis Olcese.

At this time Kramer is attached to the staff of Admiral Nulton of the Pacific Fleet, which has its base in San Diego. Attorney Irwin said today that the Navy Department will give the young petty officer a leave of absence whenever it is necessary to be in court here for whatever litigation may ensue in connection with the estate.

At this time the law firm of Borton & Petrini is handling the estate for the administrators. Having died intestate, the estate of Olcese goes to two sisters, one living here and one living in Oakland, and a brother, residing in Oakland, unless the claims of Kramer result in a different disposition, depending upon the action of the courts and proof of paternity, according to Irwin.

GHOST CITY WILL GREET OLD-TIMERS

Traver Celebrates Annual Home-coming April 13 to Recall Days of Long Ago

TRAVER, March 31.—Traver, "Ghost City of the San Joaquin," will celebrate its annual homecoming on April 13, when former residents join in the early expedition to renew acquaintances and talk over old times, when this community was one of the most thriving centers of the valley.

From all parts of California they come each spring, frollicking once more beneath the shade of the trees on the school grounds, letting memory turn back the clock to those days when green fields of grain and alfalfa spread for miles, and fat herds brought in shining silver dollars, assuring prosperity for the city.

Since then the grim fingers of alkali have reached forth, reclaiming the once-fertile fields for the desert; vacant lots and piles of ashes are mute reminders of pretentious buildings, and the streets, formerly resounding to the beat of busy feet and trampling hoofs, are partially overgrown with salt grass.

A few hardy souls remain, still finding a living in the oasis-like acreage as yet saved from the desert. Each year they constitute a reception committee, welcoming those who have flown to more profitable fields, yet who prove their allegiance by returning for the annual homecoming.

A basket lunch at noon will be a feature, hot coffee being served by the committee in charge.

War Will Open on Wild Animals

WASHINGTON, March 31. (AP)—Plans for a ten-year war against coyotes, wolves, mountain lions, bob cats and other predatory animals have been approved by the Department of Agriculture.

In commending a bill by Representative Leavitt, Republican, Montana, to provide $13,787,000 for the work, Secretary Hyde said in a letter today that stock-killing animals cause a loss of from $20,000,000 to $30,000,000 yearly.

VINEYARD COMPANY'S SALESMAN ARRESTED

BEND (Or.) March 31. (AP)—Earl Bush, salesman for a California vineyard company, is in jail tonight because police said his samples contained a comparatively high alcoholic percentage. Police said the salesman used his samples in demonstrating the possibilities of unfermented wine. Officers said they found in Bush's possession several order books containing the names of many prominent Bend business men.

FORMER MAYOR FALLS DEAD

BOSTON, March 31. (AP)—James Marshall Head, twice Mayor of Nashville, Tenn., fell dead at a Democratic Mayor's banquet in the Hotel Statler here tonight.

GAMBOL ON GREEN CURE FOR GROUCHY HOUSEWIFE

CHICAGO, March 31. (AP)—Husbands who find their wives grouchy every evening are advised by the household economic council service to provide plots of springy turf, large enough so the wives can romp around on them.

The council, as the result of a survey on the evening grouch, announced today it was due to tired and calloused feet, caused by the standing and walking on hard floors, necessary in the daily household duties. It was found the average housewife walks from three to eight miles a day.

The best remedy, the council says, is a little gambol on the green. If this is not possible walking on a thick rug in stocking feet is recommended.

SHE UPSETS SADDLE CUSTOMS OF FRANCE

[P. & A. photo]

Belle Baruch

PARIS, March 31. (Exclusive)—Women can now ride horseback astride in France.

The custom has gradually been creeping in, but it got its first official sanction today when before the eyes of a fashionable crowd at the horse show in the Grand Palais Belle Baruch, the daughter of Bernard M. Baruch, took the obstacles astride the entry Sevriant. It was the first time a woman was allowed to ride astride during the sixty years horse shows have taken place.

GUSHER STILL RUNNING WILD

Oklahoma's Outlaw Oil Well Defies Restraint

Production Guesses Place Flow at 48,000 Barrels

Shift of Wind Saves Town from Petroleum Bath

OKLAHOMA CITY (Okla.) March 31. (AP)—Spraying oil over the top of its derrick, Oklahoma's largest gusher tonight still roared defiance to scores of men working to control its flow of petroleum and gas.

A slight shift in a strong wind tonight diverted the spray from the direction of Oklahoma City. For several hours the oil from the gusher, the Mary Sudik No. 1 of the Indian Territory Illuminating Oil Company, threatened to send a spray of oil over the southern part of this city.

The well has been running wild since last Wednesday, when it first blew in as a gasser. Gradually traces of oil began to appear in the column of gas until its oil production now is estimated by operators at more than 2000 barrels an hour.

Until today a north wind hurled the gas and oil spray from the gusher far to the south, but with a shift of the wind the oil spray threatened to sweep down on Oklahoma City. All fires within an area approximately two miles from the well were extinguished.

Although a master gate valve was put on the gusher last night, the flow continued to come through faulty pipes below the connections.

REPEAL OF MANY LAWS IS WANTED

Judge in Speech Before Club in Fresno Proposes Session of Legislature

FRESNO, March 31.—Voters of the State should launch a movement to call the California Legislature into session to give consideration to new legislation and to correct present evils of too many laws, Associate Justice E. J. Marks of the Fourth District Court of Appeals said today in addressing the Rotary Club. The Justice criticised the present system under which the Legislature meets each two years for a session of a few months. "Such a system is inadequate and the cause of the enactment of needless and ill-considered legislation due to the physical impossibility of legislators to give intelligent consideration to new laws during so short a time," he said.

"Out of necessity, our courts have became the greatest legislative body in the country, which is contrary to our principles of government."

MEMORIAL SERVICES IN HERRICK'S HONOR

PARIS, March 31. (AP)—The first memorial service for Myron T. Herrick, American Ambassador to France, who died at his post here one year ago today, was conducted today at the American procathedral. The same prayers were said and the same hymns sung which were Mr. Herrick's favorites in his lifetime, just as at the services a year ago before the Frenc hgovernment sent his body home on the cruiser Tourville.

JURORS INDICT OAKLAND MEN

Eight Leading Contractors Accused of Graft

Straw Bondsmen as Paving Sureties Revealed

Tribute to "Trust" Exposed by Testimony Taken

OAKLAND, March 31. (Exclusive) Eight Oakland contractors, among them men socially and financially prominent, were indicted by the Alameda county grand jury early tonight on charges of subornation of perjury based on use of employees as straw bondsmen on street contracts. Among those named are Dwight and Hardy Hutchinson, brothers, John Heafey and A. M. Moore of Heafey & Moore.

The Hutchinson brothers were declared by their office manager, A. A. Thiele, to have deeded to employees $400,000 worth of property, which was redeeded to the employers immediately after the employees had qualified as bondsmen.

Thiele also told of the payment of 2 cents a square foot on all paving done by his employers to Glenn O'Brien, manager of the Central Paving Bureau, the so-called "trust." This amounted to $2800 in 1928 and to $2900 in 1929, according to the witness.

SANGER MAN DROWNS

SANGER, March 31. (AP)—Fred Scheidt, 23 years of age, son of Mr. and Mrs. Henry Scheidt, of the Sanger district, was drowned today while irrigating at his father's ranch.

Don't Risk Neglect!

Kidney Disorders Are Too Serious to Ignore.

WATCH your kidneys! Sluggish kidneys fail to rid the blood of impurities and permit slow poisoning of the whole system. If troubled with backache, bladder irritations and getting up at night, don't take chances! Use Doan's Pills at the first sign of disorder. Used for more than 50 years. Praised the world over.

50,000 Users Endorse Doan's:

Mrs. O. A. Winter, 1145 N. Topeka St., Wichita, Kans., says: "I had such severe backaches I could hardly do my housework. Headaches were frequent and my kidneys were irregular. Doan's Pills strengthened my back and regulated my kidneys."

DOAN'S PILLS

A Diuretic for the Kidneys

Buy A Business!

Whatever your experience or capital, you can find openings to fit your requirements in the columns of

Times Want Ads

New Oil Goes 200 Miles Farther

AND THRU 6 SPECIFIC ADVANTAGES BRINGS BETTER LUBRICATION TO YOUR HIGH COMPRESSION CAR

200 EXTRA MILES WITH MOTORITE
MOTORITE
A UNION MOTOR OIL

MOTORITE is the new oil that meets *all six* lubrication requirements of your new high compression car.

1. It has the ability to cling extra tightly to metal. Thus it forms a perfect *seal* between piston and cylinder wall to resist the intense pressure developed by gas explosions above. This enables you to obtain the *full power from your high compression motor that the designer intended.*
2. It is *super oily* or *slippery*, so keeps friction at a minimum. This means *smoother operation.*
3. It also has a great capacity for carrying away and giving up heat. When traveling long distances at sustained high speeds it *keeps your motor cool.*
4. MOTORITE *definitely resists dilution* by "giving up" stray gasoline in the form of vapor without harming the lubricating efficiency or life of the oil.
5. This new oil deposits *less carbon and only the soft, fluffy kind* that blows out thru the exhaust. There's less wear on rings and cylinder walls when you lubricate with MOTORITE—less need for engine repairs.
6. And MOTORITE, through special purification processes, is completely freed from acid-forming tendencies. It cannot corrode your motor.

These advantages mean more efficient lubrication for your high compession car—yet *longer oil life.* Now, with MOTORITE, you can drain at 200 miles farther than you have been in the habit of doing.

25c a QUART

MOTORITE is sold at all Union Oil Company service stations and wherever you see the MOTORITE sign. Quantity production and quantity sales bring its cost to only 25c a quart.

Specify it by name—MOTORITE.

Use it with UNION ETHYL for best results in high compression motoring.

UNION OIL COMPANY

MOTORITE

THE UNION MOTOR OIL FOR HIGH COMPRESSION CARS

THE MAY CO.

A Feminine Brimmed Model by

Bergdorf Goodman

Would you be graciously feminine? Would you look lovely? Then try on this most generously brimmed model yet to come out of the East! With chic hats and beautiful hats arriving almost daily from Paris and New York, this Bergdorf Goodman model stands out among the most distinguished! Of navy panamalac subtly combined with white belting ribbon. Original, $55.

The May Company's perfect copy in black panamalac combined with pink belting ribbon would make a bridesmaid's hat as adaptable as it would be charming, to say nothing of Easter. $27.50.

(MILLINERY—Third Floor)

Used Autos Now Easy to Buy!

The selection of a good used car—whatever make or model—is a simple task—just consult—

TIMES WANT ADS

SEASONAL Regulators for Your DOG

Your dog needs these GLOVER health aids—now! You'll find them at pet shops, kennels, sporting goods and drug stores.

GLOVER'S Round Worm Capsules or Vermifuge (Liquid) | GLOVER'S Laxative Pills | GLOVER'S Condition Pills or Iron Tonic (Liquid)

If dealer cannot supply, send direct on receipt of price. FREE 104 page illustrated dog book; also advice by our veterinarian. 119 Fifth Avenue, New York, U. S. A.

GLOVER'S *Imperial* DOG MEDICINES

The new Waterman's Patrician . . It's like a JEWEL

It takes 300 separate hand-crafted operations to make one of these new Waterman's Patrician pens! Doesn't *that* suggest something of the delicate precision work that gives to the Patrician such a finely balanced *feel* and smooth flowing performance?

That's *craftsmanship*—the result of 47 years' experience of making better and better pens. And what an exquisitely *lovely* thing, too—this Patrician! Styled to the minute for 1930—a choice of five jewel colors: Emerald, Turquoise, Jet, Nacre, and Onyx . . . it has all the smartness and verve and *beauty* that you would demand of some charming piece of costume jewelry. Boxed at $10.00—with mechanical pencil to match, $5.00.

Waterman's No. 7 at $7.00—offering the famous Waterman's range of seven readily identified points—each one scientifically adapted to basic handwriting characteristics. Ninety-seven per cent of all pen users will find among them the one point *exactly* suited to their hand. Try them all and find *yours.*

Waterman's No. 5 at $5.00—Five points for choice—ranging from fine to stub. An unusually good pen for a moderate price—built to meet Waterman's standard of fine craftsmanship—always *dependable.*

Good dealers everywhere carry wide stocks of Waterman's famous fountain pens, mechanical pencils, and Waterman's inks which make *any* fountain pen write better. Every Waterman's is guaranteed forever against defects. Service stations are maintained at the addresses below for the purpose of making good our guarantee and for servicing our pens as required.

L. E. Waterman Company
609 Market St., San Francisco · 129 South State Street, Chicago · · 40 School Street, Boston · · 191 Broadway, New York
263 St. James Street, Montreal, Canada

Waterman's

SCHWABACHER-FREY
Pen Headquarters
736 South Broadway
See the Largest Stock in the West

HOOVER SIGNS BUILDINGS BILL

Act Provides $230,000,000 for Construction

Half of it to be Used in Capital District

Postoffice and Treasury Will Allocate Funds

WASHINGTON, March 31. (AP)—President Hoover today signed the Keyes-Elliott bill authorizing the appropriation of $230,000,000 for public buildings.

Half of the amount authorized in the new act is to be allotted to public buildings throughout the country; the other half is for the District of Columbia building program.

The funds now authorized will increase the nation-wide expenditures from $25,000,000 annually to $35,000,000 and the annual district allotment from $10,000,000 to $15,000,000.

The act makes no specific provisions as to where the money is to be expended. The allocations for various projects will be decided upon by the interdepartment board of officers of the Postoffice and Treasury departments.

Five pens were used by President Hoover in signing the bill. One was handed to Secretary Mellon of the Treasury, another to Assistant Secretary Heath of the Treasury, who is in charge of the public buildings programs; one each to Senator Keyes, Republican, New Hampshire, and Representative Elliott, Republican, Indiana, authors of the bill, and the last to Representative Lanham, Democrat, Texas, ranking minority member of the House Committee on Public Buildings and grounds.

Tulare Census Takers Chosen

TULARE, March 31.—Fifteen local residents have been appointed census enumerators for this district, according to an announcement by Roland J. Veon of Bakersfield, supervisor of census for this district.

Work of compiling the census is scheduled to get under way early in April. In addition to a complete population census, a census will also be taken of farms and industrial concerns. This huge task is expected to required several months for completion.

Those from here who will work under supervision of Veon and Mrs. M. C. Zumwalt of Tulare, assistant supervisor, are: W. B. Cartmill, Joseph B. Herd, W. H. Hillman, Mrs. Irving Houck, Mrs. Clara Auney, Miss Ruth B. Paulden, Mrs. Helen Riley, Blanche J. Rose, Howard C. Russell, Mrs. Cecil R. Smith, Mrs. Blanche N. Spulher, Ora W. Swain, Mrs. Tessa T. Twaddle, Hazel L. Whistler and Mary Grace Willis.

RADIO DIAL

KFI—640 K.	468.5 M.	(C)
KMPC—710 K.	422.3 M.	
KELW—780 K.	384.4 M.	
KTM—780 K.	384.4 M.	
KHJ—900 K.	333.1 M.	(C)
KFWB—950 K.	315.6 M.	
KFVD—1000 K.	299.8 M.	
KMIC—1120 K.	267.7 M.	
KMTR—570 K.	526 M.	
KNX—1050 K.	285.5 M.	
KGFJ—1430 K.	249.9 M.	
KECA—1430 K.	209.7 M.	(C)

(ALPHABETICALLY ARRANGED)
(From Programs Submitted by Stations)
(C) Denotes chain broadcast
(F) Denotes feature program

6 to 8 a.m.

KFI—Market reports, 7:30; Gertrude Gusseil, ballads, 7:45.
KHJ—Recordings to 7; stock exchange reports at 7:30.
KMTR—Music to 7; Breakfast Club at 7.
KNX—Exercises commencing at 6:45-8.
KTM—Eye Opener; Ranch hour at 7.

8 to 10 a.m.

KFI—Shell Happy Time Hour from KPO; Bess Kilmer at 9. (F)
KFWB—Te Groen's band, 8:30.
KHJ—Radio Homemakers' Club (C) 8; Cornell University at 8:30 (C) (F:) feminine fancies, 9:30. (C)
KMTR—Home Economics at 9; financial talk, 9:15.
KNX—Prayer, talks and music.
KTM—Bert's Best Bets at 9; Spanish music, 8:30.

10 a.m. to 12 Noon

KECA—Hour of Canny Cook (C) 11:45.
KMPC—Hawaiian half-hour at 11.
KFI—Woman's Magazine at 10:30; English lesson, 11:45. (F)
KFWB—Ted Dahl's band at 10; string orchestra, 11:30; Jean Cowan at 10:30.
KHJ—Agnes White, 10:45; Charlie Hamp at 11; American School of the Air at 11:30. (C) (F:) "Life of Daniel Boone."
KMTR—Happiness Girl at 10; Little's orchestra, 10:30; organ recital.
KNX—Eddie Albright at 10; KNX Little Symphony at 11.

12 Noon to 2 p.m.

KECA—Clare Van Nostrand, songs, at 12.
KFI—Agriculture talk; market reports, 12.
KFWB—Boswell Sisters; Dixieland Syncopators, 12:30 to 2.
KHJ—Concert orchestra to 12:30; Times world-wide news, 12:30; L. A. Advertising Club, 12:45. (F:) Times Forum, Jennie Durkee, Dr. Frank McCoy.
KMTR—Banjo Boys, 1:15; Prosperity hour, 12:15.
KNX—The Bookworm, 1:30; Frank and Mae Collins, vaudeville team, 12.
KTM—Organ reveries at 1.

2 to 4 p.m.

KECA—Henry Sloat, basso, 3; ballads, 3:30.
KMPC—Music of the Past, 3-4.
KFI—Flag talk from New York, (C:) Grace Hamilton and Jack Stern, ballads, 2:30; Wedgewood Nowell, 3:30.
KFWB—Cubs vs. Angels at 2.
KHJ—Happy Go Lucky Hour at 2; recordings, 2:30; safety conference, 3:15 U.S. Trojan, 3:45.
KMTR—Spanish program at 2:30; Banjo Boys at 3.
KNX—Fireman's Orchestra, 2:30, (F:) organ recital by Lucie Lee, 3:30.
KTM—Food for Thought at 3.

4 to 6 p.m.

KECA—Carmen Ray, blues, 4:30; ballads at 4. (F:) Around the World With Libby at 5:30. (C:) ballads, 5; Ensemble Singers at 5. (F)
KMPC—Musical program.
KFI—News Bureau, 4:15; "Big Brother," 4:40; Baron Keyes, storyman, at 5; stock market, 5:45.
KFWB—Troubadors at 4.
KHJ—Melody Masters, (F:) Times' world-wide news at 4:45; Charlie Wellman and Nell Larsen at 5; "How's Business," 5:30, (C) (F.)
KMTR—Dance orchestra; Trading Post, 4:30.
KNX—Jack Carter and Piano Twins at 4; Big Brother, 5:15; travelogue at 5.
KTM—Danceland melodies at 4.

6 to 7 p.m.

KECA—Dance orchestra, (C) (F:) Happy Wonders at 6:30. (C) (F)
KFI—Eveready Hour, (C) (F:) Hawaiian baritone, 6:30.
KFWB—Pacific Salon Orchestra; Jackson's Entertainers, 6:30.
KHJ—Paul Whiteman's hour (C) (F.) 6-7.
KMTR—Organ; ensemble, 6:30.
KNX—Hungarian Ensemble, 6:30; organ recital at 6.

7 to 8 p.m.

KECA—Westinghouse Salute (C) at 7; R.K.O. Hour, 7:30. (F)
KFI—Arthur Lang, baritone, at 7.
KFWB—Cecil and Sally; Kelly Aristocrats, 7:10; Murphy Players at 7:30.
KHJ—Mr. and Mrs. Graybar, (C) (F) at 7; musical comedy memories, 7:30. (C)
KMTR—Dare Sisters; 7; light and comic opera, 7:30. (F)
KNX—Dr. Mars Baumgardt at 7, (F:) Old Cedar Chest, 7:30.

8 to 9 p.m.

KECA—Amos 'n Andy at 8:30. (C) (F:) Anna and Oscar, 8:45. (F)
KFI—Oscar Seaholm, baritone, 8; L. A. Oratorio Society, 8:30. (F)
KFWB—Bridge game to 8:30; Emma Kimmel, soprano, at 8.
KHJ—KFRC concert. (C) (F)
KMTR—The Two Harrys, 8:30.
KNX—Studio. Hercules frolic, (F:) string quartet. June Pursell, 8:30. (F)
KTM—Musical readings, (F:) Five Freshmen, 8:30.

9 to 10 p.m.

KECA—Florsheim Frolic (C.) 9:30; Nick Harris detective story, 9.
KMPC—Soloists and novelties.
KFI—Variety hour, 9:30.
KFWB—Plantation Club at 9, (F:) fight at 9:30.
KHJ — Don Lee Symphony, 9; Ballad Crooners, 9:30. (F)
KMTR—All Spanish program, 9:30.
KNX—The Adventurers, 9; Glen and Gene, harmony boys, 9:30.
KTM—Little Symphony.

10 p.m. to midnight

KECA—Down Through the Years, 10:15. (C:) Literary Digest poll and news, (C)
KMPC—Dance orchestra, 10; recordings, 11-1.
KFI—Max Fisher Cafe.
KFWB—Irving Aaronson's orchestra, 10:30
KHJ—Times world-wide news at 10; Burtnett's dance orchestra.
KMTR — Hawthorne dance marathon at 10; 8 Ball and Charley Lung, 12-1.
KNX—Johnny Hamp's Serenaders.
KTM—Readers' Hour, 10.

Midnight to 1 a.m.

KHJ—Organ recital by Wesley Tourtellotte.
KMPC, KNX, KTM—Records.

Business Men to Learn About Travel Bureau

FRESNO, March 31.—In preparation for the visit here on April 26 of a group of business men from British Columbia, Washington and Oregon, Clyde Edmondson, general manager of the Redwood Highway Association, will be here Friday to address groups of local citizens.

Edmondson will tell his audiences of the Pacific Coast crusade to increase tourist travel which will be held for a week at San Francisco April 21 to 27.

The party will arrive on the afternoon of Raisin Day, April 26 but no arrangements have been made to attend the festival. Stops have been arranged at Bakersfield, Tulare, Fresno, Madera, Merced, Modesto and Stockton.

SCHOOL PLANS FOR DIVERSION AT NOON

EXETER, March 31. — Organized entertainment is to be provided each day during the luncheon period at Exeter Union High School, for the purpose of eliminating crowding and disturbance in the halls of the academic building. Plans to this effect have been worked out by the high-school faculty. The schedule adopted includes dancing, outdoor games, moving pictures and "stunts." The activities will be managed by a student committee appointed by the faculty and supervised by the physical education directors.

RADIO THWARTS ICEBERG PERIL

Coast Guard Patrol Flashes Warnings to Shipping

Several Nations Contribute to Pay for Service

Cornell Program Scheduled by Don Lee Station

The Times Forum, KHJ, 1:30 p.m.: Jenny Durkee, instrumentalist, and Dr. Frank McCoy, health exponent. World-wide news at 12:30, 4:45 and 10 p.m.

BY JOHN S. DAGGETT

The tremendous advances made by radio broadcast and its far-reaching appeal have served to subordinate the initial purpose, maritime protection, in so far as the general public is concerned. Most listeners-in think of radio today as music and advertising—dial-turning for various forms of entertainment. But the old spark is still flashing into the night for the protection of those at sea and now those in the air.

Starting about this time of the year and continuing for four months the annual ice patrol, maintained by the United States Coast Guard, is keeping constant vigil along the trans-Atlantic steamer lanes, for great bergs and floes, breaking away from the Arctic ice cap, move southward until they finally melt and disappear.

Decision to establish this service was made at an international conference in London following the loss of the steamer Titanic on her maiden voyage in 1912. Fourteen governments now underwrite the service, which includes two Coast Guard vessels which guard the lanes and send the radio warnings and locations of floating danger.

COAST DISTRIBUTION

Forty per cent of the cost of operating the patrol is borne by Great Britain and Northern Ireland, while the United States contributes 18 per cent and Germany 10 per cent. Eleven other nations bear the remainder of the cost, in proportion to the benefits they receive from the service. France and Italy bear 6 per cent each, Holland 5 per cent, Canada and Norway 3 per cent each, Belgium, Denmark and Sweden 2 per cent each and Japan, Spain and soviet Russia 1 per cent each.

The service is a splendid example of international co-operation for protection of life and is one that might well be followed for protection against the far greater danger of international warfare.

SPOTS TO DIAL

KHJ at 8:30 a.m. will broadcast from Ithaca, N. Y., a half-hour program featuring Cornell University. The program is to consist of addresses by Dr. J. G. Schurman, ex-president of the university and former Ambassador to Germany; Myron C. Taylor, chairman of the United States Steel Corporation, and President Farrand of Cornell. Songs by the Cornell Glee Club will intersperse the talks. At 4 o'clock this afternoon the Matinee Melody Masters will hold the dial with forty-five minutes of classic and modern songs. Hulda Dietz, KHJ soprano, is to be featured. At 5:30 p.m. six editors of national business papers serving basic industries will answer the question, "How is business?" This is a Columbia network interview and should be heard by everyone. At 9:30 p.m the Ballad Crooners will entertain with old-time songs, including "Down by the Old Mill Stream" and "Japanese Sandman."

KECA at 5:30 p.m. is to touch another foreign port with the Libby Hour, with Joseph Pasternack's orchestra assisting. The Happy Wonder Bakers at 6:30 tonight are to bring a number of new popular numbers in addition to old favorites, well worth dialing. At 10:15 tonight "Down Through the Years" will feature songs and music of a century or so ago as prologue and epilogue to a dramatic story.

WERRENRATH TO SING

KFI at 6 o'clock tonight will feature Reginald Werrenrath, America's foremost baritone, as guest soloist on the Eveready Hour. This should not be missed. At 8:30 p.m. the Los Angeles Oratorio Society will be heard in the sublime music of Bach. Some of the most excellent voices in the West will be on this program.

KNX at 12 noon is to bring Frank and Mae Collins in a vaudeville novelty featuring the playing of numerous instruments, while at 4 p.m Jack Carter, the Boy from London, will discuss subjects of no particular consequence. At 8 p.m. June Pursell and Bill Hatch's orchestra promises an hour of music and song ranging from age-old classics to the modern blues.

KFWB at 2:10 this afternoon is to broadcast another Cubs vs. Angels baseball game. At 9 p.m. "Plantation Melodies" will include not only tunes of the down-South, but old favorites of earlier days from everywhere. Broadcast of the Olympic Auditorium prize fight will be heard at 9:30 p.m. The fighters will be Billy Townsend and Armando Santiago.

AERIAL MAIL STAMPS HONOR GRAF ZEPPELIN

WASHINGTON, March 21. (AP)—Postmaster-General Brown announced today that a special series of air-mail stamps wil be issued for the forthcoming European-Pan American flight of the Graf Zeppelin. The series will consist of three stamps of the denominations of 65 cents, $1.30 and $2.60.

FORD'S PRIVATE RADIO TABOOED

Commission Orders Station License Cancelled

Refusal to Transmit Public Messages Reason

Plant Established to Keep Touch With Ships

WASHINGTON, March 31. (NANA) Henry Ford's private short-wave radio station at Dearborn, Mich., used for communicating with Ford ships and coastal points on the Great Lakes, has been ordered off the air by the Federal Radio Commission.

The order, effective tomorrow at midnight, results from the failure of the Ford Motor Company to incorporate the station as a public utility, open to the service of the general public, as required by the commission. The station's yearly license expires at midnight, the 1st inst.

A hearing on the matter and also on an application for a radio service between the Ford plant and the Ford rubber plantations in Brazil has been set for the 8th inst.

The decision to grant no leeway to the Ford interests, even for a week, revealed the commission's determination to enforce its dictum that all short waves licensed for communication purposes must be used only in the public service. One by one the commission has been weeding out the numerous private shore-wave stations which sprang into being before the commission was established.

While the Dearborn station is shut down, communications with the Ford ships will of necessity be carried on through various commercial stations on the Great Lakes.

Al Capone Aide Held as Fugitive in Jail at Miami

MIAMI (Fla.) March 31. (AP)—Jack McGurn, whom officers describe as Al Capone's right-hand man, is in jail here tonight following his arrest at a Miami Beach golf course today as a fugitive from justice. A man known as Tony McGurn, and believed to be Jack's brother, who was arrested at the same time, is held for investigation.

An unidentified woman companion of the two McGurns was not arrested. Meanwhile Al Capone, Chicago gangster and reputed head of the racketeer organization with which the McGurns are believed to be allied, is reported heading toward his estate at Miami Beach.

Bogus Census Men Bind and Rob Countess

CHICAGO, March 31. (Exclusive) Three gunmen posing as census takers gained admittance to the mansion of Countess Lottie Brenner von Buelow at 5839 Sheridan Road this evening, and after binding and blindfolding the countess, her estranged husband, Count Enrique von Buelow and four other members of the household escaped with jewelry valued at more than $50,000.

Countess von Buelow, who filed suit against her husband, a former German aviator, only a few days ago, is the widow of former Alderman Nathan T. Brenner, from whom she obtained a settlement of $750,000 shortly before his death.

Santa Barbara Woman Freed

RENO, March 31. (Exclusive)—Charging that her husband dictated her social life and that he was domineering and jealous, Ruth Shaw Kennedy Coleman of Santa Barbara and Chicago today obtained a divorce from Joseph Griswold Coleman, whom she wed in Santa Barbara in April, 1923.

Mrs. Coleman testified that her husband was of a jealous disposition and to make sure she led a life described by him as safe and sane, he dictated her every movement in society.

Capt. Dollar Ill, Friends Anxious

SAN RAFAEL, March 31. (AP)—Capt. Robert Dollar, president of the Dollar Steamship Company, has been confined to his home here for the past five days with a severe cold, his family physician, Dr. Raphael Dufficy, revealed today.

While Dr. Dufficy characterized the illness as "only a bad cold," friends of the shipping magnate were apprehensive because of his advanced age. Capt. Dollar was 86 on the 20th inst.

BILL WOULD REMOVE WAR CLAIM LIMITS

WASHINGTON, March 31. (AP)—All time limits placed by previous legislation on the filing of claims growing out of service in the Army, Navy and Marine Corps in any war would be removed under a bill introduced today by Representative Langley, Republican, Kentucky.

ACROBATS DO THEIR ACT AS "EVIDENCE" IN TRIAL

NEW YORK, March 31. (AP)—Something new in courtroom procedure enlivened today's session of the trial of Mae West and fifty-six others, mostly actors, involved in the presentation of "Pleasure Man," Miss West's play which was closed as objectionable by the police in October, 1928.

"Allez-oop!" grunted a tall, stringy man and a little, chunky man, who a few minutes before had been turning handsprings over at one side of the courtroom to limber up, leaped nimbly to his shoulders.

The judge in his trailing robe came down off the bench, and the jurors left the jury box and crowded around as Herman Lenzen and William Selig, acrobats, showed them just what they contributed to "Pleasure Man." Their act, detectives have testified, was one of the reasons why police closed the show.

After explaining that they had been doing this same act for three years in vaudeville, Lenzen and Selig went through it twice for the jury today. Otherwise today's session was dull.

"Thank You!"

To the 642,000 Friends Who Streamed Through Our Doors During This Most Successful Anniversary in May Company History!

Seemed as though the whole city swarmed in to see us! The record buying during these two busy opening days was enough to dumbfound the gloomiest pessimist. Business men and women will point to the overwhelming success of this Celebration as a barometer of prosperity in Los Angeles—and a clear indication of the public appreciation of May Company values.

Enormous preparations were made for this event. Everything possible was done to insure prompt service and courteous treatment. But we are human. And for this reason, there may have been short-comings . . . for which we earnestly ask your forbearance.

Old friends loyal and true! New friends that we hope will stay with us always . . . again we thank you! Please remember that the Anniversary has only just begun. As a pledge of still better service, we promise you that every day will see presented new features of latest spring and Easter merchandise . . . at the lowest prices of the season. Watch the papers daily for further details.

THE MAY CO.

Broadway, Hill and Eighth

THE MAY CO.

$22.50 $17.50

For Smart Lines Choose

MAY JOIE

In planning your Easter wardrobe, the foundation garment must come first! Women who wear "May Joie" claim that they have at last found the perfect foundation garments! "May Joie" foundations translate, subtly but surely, every figure into the new silhouette.

Dainty pink faille combines with fine hand-knitted elastic and lace-trimmed new uplift bust . . . in a group of models to fit specific types................$22.50

Princess Step-in, fashioned of all elastic, 16 inches deep, for taller types..................$17.50

14-inch Step-in, of peach faille and hand-loomed elastic, for average figures........................$15

Imported Bandettes, made of lovely laces and nets ....$2.50, $3.50, $4.95 and $10.50

(SHOP OF CORSETRY—Third Floor)

School Information
Consult the Times' Free Information Bureau.
MAdison 2345

Successful Investing is Largely a Matter of Sound Reasoning

IT SHOULD BE THE OBJECT of every investor (as distinguished from the speculator) to place his or her funds where they will have at all times the highest possible degree of protection against any loss of either principal or interest.

The attainment of this object need not be a matter of luck or guesswork. It can be made a procedure of certainty by simply recognizing and following certain well-defined rules and precautions. For example:

It is an excellent rule to demand the type of security that provides the most dependable protection under any and all conditions of business and finance.

Improved, well-located real estate in settled, growing communities—including private residences, courts, flats, apartments, and business properties—constitutes unquestionably the soundest form of security obtainable. Any form of security which suffers serious depreciation in times of adversity, cannot provide the degree of protection demanded by exacting investors. The classes of real estate above specified are least subject to change of value through financial panics, industrial depressions, and business stagnation.

Then it is vitally important to know whether there is a sufficient margin of safety to guard effectively against unforeseen contingencies.

Our experience indicates that there should be a minimum margin of fifty per cent. In other words, the security should have a sound value of at least double the amount of investment units issued against it.

The only way that the average investor can know whether or not adequate security has been provided is to judge by the standing of the institution that sponsors the investment. A truly conservative institution employs an appraisal system which establishes the *true value* of every property accepted as security for a loan.

The next step, then, is to determine the standing of the institution.

Its established operating policies, its business record over a period of years, and the personnel of its management, are always dependable factors in appraising an institution's standing.

Many investors imagine that when an investment is soundly secured, there is no need for a guarantee of principal.

However, it is impossible to read the future and to know that absolutely nothing can happen to seriously affect the security. Therefore a guarantee is desirable for the investor who seeks a genuinely carefree investment.

Likewise they think there is no need for a guarantee of interest.

There have been many defaults among securities considered safe and sound, and the investor needs every form of protection he can possibly get.

The revenues from which interest payments are made should be derived from a multiplicity of dependable sources so that they cannot be seriously impaired by depressions in any one or several lines of business; and, second, the interest should be guaranteed by a responsible institution.

The most desirable form of investment for the average individual is one that combines safety, convenience and a liberal rate of interest. In our opinion it is one which is issued in small denominations, free from all speculative influences, soundly secured by the type of property previously described and strongly guaranteed as to both principal and interest.

But it must be remembered that a guarantee is no stronger than the concern that makes it.

There are all sorts of guarantees and the only ones that really add to the desirability of an investment are those made by institutions of sufficient strength to weather any kind of storm; in other words, unquestionably permanent and responsible institutions.

This can be determined by the capital, earning power, reserves, resources and management of the guarantors.

Naturally, it is usually difficult for the investor to find a thoroughly sound, guaranteed investment in convenient denominations, yielding as much as 6%, if he seeks such an investment in the open market.

There is one investment of this type available, namely, the Insured First Mortgage Certificates of the Mortgage Guarantee Company. These Certificates represent pro rata, undivided ownership of a group of widely diversified first liens on choice, improved, conservatively appraised real estate in California's rapidly growing communities. Not only are these Certificates safeguarded by choice, improved property having a sound appraisal value of more than double the total amount of Certificates outstanding, but they are also *insured as to both principal and interest* under the Mortgage Insurance Act of California, by this Company, which is one of the largest and strongest institutions of its kind in the United States, with resources of more than $88,000,000, and an unbroken record of growth and success over a long period of years.

Certificates are issued in denominations of $100 and multiples, to mature in two, three, four or five years, bearing interest at the rate of 6% per annum, and are free from all market influences and fluctuations. Interest is paid by check, either quarterly or semi-annually, as designated by the purchaser, and the investment is *free from cares and responsibilities of every nature.*

Banks, insurance companies, charitable institutions, trustees and other investors whose funds are restricted to the very highest forms of investment and who therefore demand safety of principal and certainty of income, are the leading purchasers of these Certificates. Orders from private investors, however, are equally welcome regardless of amount. We suggest that you investigate, in your own interest.

A copy of the descriptive booklet will be gladly mailed on request, if you cannot conveniently call at our office. Simply telephone TRinity 0831 or use the coupon. This will incur no obligation.

RESOURCES MORE THAN
$88,000,000
CAPITAL $6,000,000.00
SURPLUS AND UNDIVIDED
PROFITS $2,600,000.00

OFFICERS AND DIRECTORS

MORGAN ADAMS	*President*
R. F. GROSS	*Vice-President*
GEORGE S. SEWARD	*Vice-Pres. and Sec.*
EDGAR G. HARKNESS	*Vice-President*
TRACY KEEDY	*Treasurer*

WM. H. ALLEN, JR.
President, Title Insurance and Trust Co.

W. M. ARMSTRONG
Capitalist

A. M. CHAFFEY
Chairman of Board, California Bank

HARRY CHANDLER
President, Times-Mirror Company

E. P. CLARK
Director, Citizens National Trust & Savings Bank

F. G. CRUICKSHANK
Cruickshank, Brooke & Evans
Director, First National Bank, Pasadena

JAMES A. GIBSON, JR.
Gibson, Dunn & Crutcher

WILLIAM LACY
President, Lacy Manufacturing Company

SAYRE MacNEIL
Attorney-at-Law

AUSTIN O. MARTIN
Vice-President Security-First National Bank of L. A.

HARRY LEE MARTIN
Vice-President, Theme Hosiery Co.

H. F. METCALF
Metcalf & Ryan

BEN R. MEYER
President, Union Bank & Trust Co. of Los Angeles

A. F. MORLAN
Vice-President, Title Guarantee & Trust Company

E. J. NOLAN
President, Bank of America of California

HENRY W. O'MELVENY
O'Melveny, Tuller & Myers

STUART O'MELVENY
Vice-President, Title Insurance and Trust Company

JAMES R. PAGE
President, California Bank

J. B. VAN NUYS
President, Van Nuys Investment Company

COUPON

Please mail me a copy of the booklet on Insured First Mortgage Certificates.

Name ....

Address ....

MORTGAGE GUARANTEE COMPANY

Leading Mortgage Insurance Company of the West
Telephone TR*inity* 0831
General Offices: 626 South Spring Street, Los Angeles

LONG BEACH OFFICE
115 East Eighth St.
Telephone 632-31

Branches also in
SAN FRANCISCO, OAKLAND,
FRESNO, SAN DIEGO

REAL ESTATE LOANS Funds are at all times available through this company for first-lien loans on private residences, courts, flats, apartments and business properties. Either short-term loans or long-term amortized loans on attractive terms. Conferences are invited.

FINANCIAL

FEBRUARY NET FOR EDISON UP

Southern California Utility Gains Over 1929

Sales of Energy Register 5 Per Cent Increase

Record for Two Months Also Reveals Progress

With kilowatt-hour sales 5 per cent larger than last year, February net earnings of the Southern California Edison Company, available for depreciation and dividends after all other charges, were slightly higher than the net amount reported for the same month last year, according to the monthly statement issued yesterday by R. H. Ballard, president.

The net after all charges except depreciation amounted to $1,229,222.68 for February, which compares with $1,228,132.86 in February, 1929.

GROSS INCREASES

Kilowatt-hour sales, up 5 per cent, totaled 187,343,327, and the gross earnings amounted to $3,083,879.07, against $2,963,723.62 in February, 1929, an increase of $120,155.45, or 4 per cent.

With operating expenses of $1,291,195.62, approximately $100,000 higher than in February, 1929, the net operating income amounted to $1,792,683.45. This compares with $1,772,659.75 in the previous year and reflects an increase of $20,023.70.

The net earnings after all charges except depreciation for the first two months of the current year combined amounted to $2,870,946.80, which is an increase of $246,508.70. This gain has been accomplished in the face of rate reductions put into effect shortly before the new year.

Kilowatt-hours sold for the two months totaled 400,396,744, an increase of 11 per cent, and the gross earnings aggregated $6,443,916.62, compared with $5,986,645.08 for the same period last year, a gain of $457,216.54, or 8 per cent.

EXPENSES HIGHER

Operating expenses, which include maintenance and taxes, amounted to $2,443,491.15, an increase of $228,451.83, or about 10 per cent. After these expenses the net operating income totaled $4,000,425.47, an increase of $288,819.91, or 8 per cent.

Mr. Ballard recently estimated net earnings for the current year would approximate $3.66 a share on the common stock after all prior charges, based on a compilation of comparative statistics of progress from 1920 to 1929, inclusive. In 1929 the company earned $3.44 a share and in 1928, $3.10 a share.

Skelly Oil Net Profits Sharply Higher in Year

Net earnings of Skelly Oil Company of Tulsa, Okla., for the year ended December 31, last, yesterday were reported at $5,786,490.28 after all charges including depreciation, depletion, Federal taxes, etc., equal to $5.28 a share on the 1,095,561 shares or $25 par value stock outstanding and representing an increase of $1,671,715.53 or 40.7 per cent over the 1928 net of $4,104,376.75, equal to $3.76 a share on the 1,089,570 shares then outstanding.

In his report to stockholders, W. G. Skelly, president, stated that gains in every operation of the company were made during the year. The company sold 8,753,127 barrels of crude oil as against 6,475,619 barrels in 1928 while a total of 177,110,516 gallons of gasoline was sold as against 162,078,138 gallons in the previous year. Through its own stations the company sold 52,200,860 gallons of refined product against 46,588,071 gallons in 1928.

Earned surplus after dividends of $2,165,304.85 for the year was $3,621,183.43 as compared with $1,927,060 after dividends of $2,177,297 in 1928. Total surplus after provision for contingencies and miscellaneous adjustments as of December 31, last, was $13,649,903.70 against $10,259,208 in 1928.

Brokers Open Hollywood Unit

M. H. Lewis & Co., member of the Los Angeles Stock and Curb exchanges, has opened an office in Hollywood, it was announced yesterday. Other offices of the brokerage house are maintained in Los Angeles, Pasadena, Long Beach, San Francisco and San Diego.

R. M. Campbell, who has been associated with the company for the past ten years, has been appointed resident manager of the new branch. The house was founded in 1916.

Pacific Gas & Electric Co.

Details of this strong utility, contained in our recent report, are particularly interesting to investors now in view of its acquisition of the North American Company's interest in Great Western Power and San Joaquin Light & Power.

Copy on request.

Howard G. Rath Co
Established 1910
INVESTMENT SECURITIES
Members L. A. Stock Exchange
Members L. A. Curb Exchange
N. E. Corner 6th & Grand
TRinity 1164

FINANCIAL INDEX

The following index will be found convenient for quickly locating information in this issue of The Times:

	Page
Bank clearings	17
Bond quotations	13
Business News	12
Citrus fruits	18
Cotton	12
Eggs, poultry (butter and eggs)	18
Foreign exchange (money)	17
Grains	18
Live stock	17
Metals	14
Oil Field News	19
Produce, Los Angeles	16
Sugar	13
STOCKS—	
Aviation	18
Boston	18
Bay City Curb	14
Chicago	14
Los Angeles	14
Eastern Bank Stocks	18
New York Produce (stocks)	14
New York Stock Exchange	16
New York Curb	15
New York Times averages	19
Salt Lake	14
San Francisco	14
Standard Oils	18

PARAMOUNT PROFITS ON FILMS JUMP

Combined Net Increase of Corporation Placed at $6,831,544

NEW YORK, March 31. (AP)—Paramount Famous Lasky Corporation in its consolidated statement for the year 1929, which included earnings of subsidiary companies, today reported combined net profits of $15,544,544 for the year and $5,812,611 for the three months ended last December 28, after deducing all charges and reserves for Federal income and other taxes. This compares with $8,713,000 for 1928 and $2,737,000 for the 1928 fourth quarter.

In addition, the company realized a nonrecurring profit of about $3,000,000 on the sale of Canadian investments, which was added to the general reserve for contingencies. The 1929 net profit equaled $6.36 a share and the fourth quarter profit $2.16 a share on the average number of shares outstanding during the year and the total at the end of the quarter respectively.

The balance sheet of the company revealed an increase in total assets of $66,000,000 over 1928, and reported an increase in value per share from $40.09 at the end of 1928 to $46.82 at the end of 1929. Total assets were placed at $236,710,407 compared with $170,631,704 for 1928.

Goodyear Tire Capital Boost Plan Ratified

AKRON (O.) March 31. (AP)—Stockholders of the Goodyear Tire and Rubber Company today approved an increase of the company's common stock from 1,450,000 shares to 5,000,000 shares, authorized issuance of first preferred shares now held in the treasury, and elected eight new members to the company's board of seventeen directors.

The new directors are believed to represent the influence of Cyrus S. Eaton, Cleveland financier, who, with Otis & Co., obtained control of the rubber company several months ago.

Increase in the common stock was reported as an action to prepare for possible future expansion, but no specific purpose was announced.

The new directors are:

Former Congressman James T. Begg of Cleveland; W. R. Burwell, president of the Continental Shares, Inc., of Cleveland; T. M. Girdler, chairman of the board of the Republic Steel Corporation of Youngstown; J. R. Nutt, chairman of the Union Trust Company of Cleveland; H. W. O'Melveny of Los Angeles; C. F. Stone, New York, and A. O. Partridge, managing director of the Goodyear Tire and Rubber Company of Great Britain, Ltd.; G. A. Martin, Cleveland, president of the Sherwin Williams Company.

Asphalt Order for Richfield

Richfield Oil Company is making deliveries of asphalt for the paving of 1,250,000 square feet of new roads in Los Angeles and vicinity, it was announced yesterday. A large portion of the order is for the widening of Riverside Drive by the George R. Curtis Paving Company under the direction of J. J. Jessup, City Engineer.

J. R. Keane, manager of Richfield's asphalt department and president of the Western Asphalt Paving Association, stated it is the belief of the association that a record use of asphalt for paving will be made this year on the Pacific Coast. The new nonskid asphalt paving will be largely responsible for the demand, he said.

Day's Dividend List Reported

NEW YORK, March 31. (Exclusive)—The following dividend declarations were announced today:

Pittsburgh Steel Company, regular quarterly of $1.75 on preferred, payable June 1 to stock of record May 16.

General Mills Inc., regular quarterly of 75 cents on common, payable May 1 to stock of record April 15.

Alleghany Corporation, regular quarterly of $1.37½ on "A" preferred, payable May 1 to stock of record April 15.

Public Service of Northern Illinois, regular quarterly of $1.50 on 6 per cent preferred and $1.75 on 7 per cent preferred, $2 on $100 par common and $2 on common no par, payable May 1 to stock of record April 15.

Eureka Pipe Line Company, regular quarterly of $1, payable May 1 to stock of record April 15.

North American Gas and Electric Company, regular quarterly of 40 cents or 1-40 of a share in stock on "A," payable May 1 to stock of record April 15.

Lawbeck Corporation, regular quarterly of 1½ per cent on preferred, payable May 1 to stock of record April 18.

J. D. Adams Manufacturing Company, regular quarterly of 60 cents on common, payable May 1 to stock of record April 15.

National Electric Power Company, regular quarterly of 45 cents on "A" common, payable May 1 to stock of record April 15.

Lynch Glass Machine Company, regular quarterly of 50 cents on common, payable May 15 to stock of record May 5.

TRADERS IN RIGHTS PROFIT

Rises in Stock Prices Boost Popular Subscription Issues; Rules Help Speculators

BY EARLE E. CROWE

Speculators in subscription rights have been collecting attractive profits lately. Rising stock prices have virtually doubled the market quotations on several popular rights, probably giving a worth to the privilege, considerably in excess of original expectations of both stockholders and the managements of the companies.

Pacific Mutual rights, involving the privilege of subscribing for one new share at $50 for each ten owned, have climbed from a low of $2.90 to a high yesterday of $4.40. This is a profit of $1.50 a right in approximately two months' time.

HOPES EXCEEDED

Edison rights, at yesterday's high of $4.15 show a profit of $1.35 over the low of $2.80. When the rights were originally issued, the general expectation was a high of $3.25.

To Pacific Lighting rights go the honor of the greatest advantage of the three. From a low of $3.45 the privilege of buying one new share at $50 for each ten old shares is now appraised by the market at $5.37½ cents, or an advance of $1.92½.

Primarily, the issuance of subscription rights is an investment proposition, calculated to provide new capital at low cost to corporations and at the same time to improve the position of stockholders. Either stockholders utilize the privilege by selling the rights to bring an immediate cash return, amounting to an extra dividend; or they subscribe for the new stock, thereby reducing the cost of the total investment and increasing the number of shares owned.

Brokerage practice, however, permits speculators to enter profitably into the picture. Because new stock covered by the rights is on a "when issued" basis until the rights expire, there is no necessity for payment by the purchaser of rights until the expiration date. This situation permits speculators to trade in rights with little or no capital outlay.

MARGIN SMALL

Under prevailing brokerage rules, the speculator may carry a substantial block of rights on approximately a 25 per cent margin, or if his account is seasoned and substantial the broker may waive the margin entirely. The broker himself is not required to make payment for his client on the "when issued" stock until the stock is issued, and is only interested in knowing, so far as the margin transaction is concerned, that the client is responsible.

This set of circumstances, as the following example will illustrate, holds the possibility of greater percentage of profit to the speculator in trading in rights rather than in the equivalent amount of stock. His outlay of capital in the purchase of rights may be nothing, or 25 per cent at the most; in the purchase of equivalent stock the capital required by margin runs, as a rule, from 25 to 60 per cent of the purchase price.

Using Pacific Mutual as the example, the transaction in 1000 rights at the low shows a profit of 206 per cent on the capital employed, compared with 44 per cent on 100 shares, the equivalent to 1000 rights, purchased on the same day.

RIGHTS	
Bought 1000 at $2.90	$2900
Margin (25%)	725
Sold 1000 at $4.40	4400
Per cent of profit on capital	206
STOCK	
100 at $81	$8100
Margin (33 1-3%)	2700
Sold 100 at $93	9300
Profit	1200
Per cent of profit on capital	44

WHAT'S BEHIND YOUR STOCK

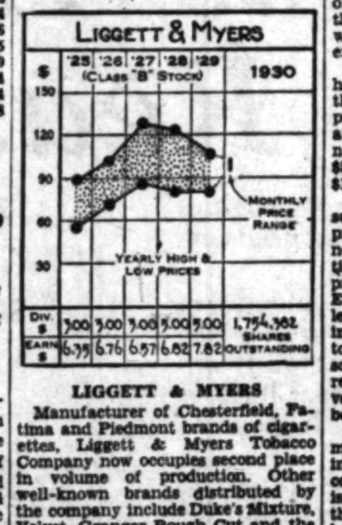

LIGGETT & MYERS

Manufacturer of Chesterfield, Fatima and Piedmont brands of cigarettes, Liggett & Myers Tobacco Company now occupies second place in volume of production. Other well-known brands distributed by the company include Duke's Mixture, Velvet, Granger Rough Cut and the Sweet Cuba and Recruit brands of cigars. Plants are maintained at Chicago, St. Louis, Richmond, San Francisco, New Orleans and Durham, N. C.

Net income for 1929 amounted to $22,017,128 equal after preferred dividends to $7.82 on the combined common and Class "B" common stocks, compared with a net of $19,408,644 or $6.82 in 1928. These favorable earnings continue an upward trend which has kept on steadily since 1923. A remarkable balance sheet improvement was accomplished during the year, brands, trademarks and good will being written down from $40,709,711 at the end of 1928 to $1.00 at the end of 1929. The company's balance sheet position is strong, total current assets amounting to $136,972,140 of which $16,000,000 is in cash, $4,000,000 in securities and $103,000,000 in inventories, against current liabilities of only $12,884,303. Book value of the common stock $32.80 per share.

CAPITALIZATION	
Funded debt	$22,304,300
$7 preferred stock ($100 par)	22,514,100
Common stock ($25 par)	21,496,400
Common class B stock ($25 par)	43,889,550

Current Data: An extra dividend of $1.00 per share was payable on the common and common "B" stock March 1 to stockholders of record February 10, 1930.

(All rights reserved, Cambridge Associates, Boston)

Bank Clearings Volume Sharply Lower in March

Bank clearings in the city of Los Angeles for the month just closed dropped $252,807,523 or 25 per cent below the volume for March, last year, amounting to $790,583,037, according to a statement issued yesterday by the Los Angeles Clearinghouse Association.

While this figure exceeded the $715,314,828 reported for the shorter month of February, it is the lowest monthly total since November, 1927, excluding February, 1928, when the clearings totaled $768,673,724.

Bank clearings for the first quarter of the current year aggregated $2,331,593,513, against $3,041,179,192 for the same period last year, a decrease of $709,585,679 or more than 30 per cent. For the first three months of 1929 the clearings amounted to $2,316,793,926.

Comparative monthly figures follow:

	1930.	1929.	P.c. dec.
Jan.	$825,695,648	$1,078,224,435	23
Feb.	715,314,828	919,564,197	22.2
Mar.	790,583,037	1,043,390,559	25
Apr.	....	909,251,813	....
May	....	938,194,540	....
June	....	932,838,156	....
July	....	886,829,798	....
Aug.	....	896,110,780	....
Sept.	....	837,817,483	....
Oct.	....	973,794,318	....
Nov.	....	889,181,416	....
Dec.	....	863,346,409	....
		$11,066,700,907	

Kodak Profits Gain in Year

NEW YORK, March 31. (Exclusive)—Eastman Kodak Company and subsidiaries for the year ended December 31, last, according to the annual report issued here today, showed consolidated net income of $22,004,915 after all charges, equal after preferred dividends to $9.56 a share on 2,261,320 common shares. With allowance for the fact that the increase in capitalization was only effective for the last three months of the year, common share earnings amounted to $10.26 a share.

Consolidated net income for the preceding year was $20,110,440, or $9.60 a share on 2,056,219 common shares then outstanding.

COFFEE HOUSE STOCK DIVIDEND AUTHORIZED

SAN FRANCISCO, March 31. (Exclusive)—The State Corporation Department has authorized Hills Brothers, coffee roasters and distributors, to issue a stock dividend of $3,000,000 to holders of record February 19, last. The previous stock dividend was in 1925, when $4,000,000 was distributed. Present capitalization including the current stock dividend consists of 90,000 common shares of $100 par value.

Bay City Line Earnings Gain

Market Street Railway Company reported yesterday net income for 1929, of $292,485, after all charges, against $129,779 in 1928, an increase of $162,706, or 125.37 per cent. Operating revenues for the year decreased $164,268, or 1.69 per cent, to $9,590,193.

The decrease in gross was attributed largely to competition from a new municipal line paralleling one of the company's important lines. Certain of its franchises expired in November, 1929, and the company is operating on these lines under sufferance by the city and county of San Francisco. It is anticipated that the company will continue to operate in this manner until the franchise situation is clarified, it was stated.

Security Loans Higher in Area

SAN FRANCISCO, March 31. (Exclusive)—Security loans of reporting member banks of the Twelfth Federal Reserve Bank totaled $447,000,000 as of the 26th inst., against $445,000,000 the preceding week, up $2,000,000, it was announced here today. The loans a year ago were $424,000,000.

Detailed distribution of all the loans quoted in millions of dollars follows:

	Mar. 26, 1930	Mar. 19, 1930	Mar. 27, 1929
Security loans	447	445	424
All other loans	917	910	882
Total loans	1,364	1,355	1,306
Reserve with Federal Reserve Bk.	103	97	110
Borrowings at Federal Reserve Bk.	1	..	66

Miami Copper Profits Mount

NEW YORK, March 31. (Exclusive)—Miami Copper Company reported today net income for 1929 of $3,821,081 after depreciation and reserve for Federal income taxes, but before depletion, equal to $5.11 a share on 747,116 capital shares outstanding.

This compares with $1,842,379 reported earned in 1928 before Federal income-tax reserve, which is equivalent to $2.46 a share on the same share basis. In the 1929 profit and loss account $55,839 is charged off for Federal income taxes paid for the year 1928.

INCOME OF INSURANCE UNIT GAINS

International Concern Reports $720,000 Gross Increase for Quarter

Gross income of International Re-Insurance Corporation for the first three months of this year totaled nearly $1,300,000, which was an increase of $720,000 over the $580,000 gross income reported for the comparative period of 1928, according to a statement issued yesterday by Carl M. Hansen, president.

"The net excess of income over disbursements for the three months amounted to $453,000, and gross assets of the 31st inst., stand at $7,725,000, with a surplus of $3,150,000 after adding $375,000 to insurance reserves during the quarter," Mr. Hansen stated in his report.

"The development of the business is progressing very satisfactorily, and judging from the results for the first three months, the total income for 1930 should be not less than $5,500,000 or better. As an indication of the desirability of the commitments assumed by the corporation, it is of interest to note that losses and expenses are substantially below normal."

Directors of the corporation recently placed the stock on a $2 annual basis through the authorization of an initial quarterly payment of 50 cents, which will be payable May 1, next, to stock of record the 15th inst.

Net Earnings of Schlesinger Stores Shrink

B. F. Schlesinger & Sons, Inc., operators of a chain of department stores on the Pacific Coast, in a report issued yesterday for the year ended January 31, last, showed net profits after all charges including minority interest of $318,371.10, equal, after preferred dividends, to about 90 cents a share on the outstanding Class A stock, as compared with $402,069.03, or $1.86 a share on the Class A stock in the previous year.

Current assets as of January 31, last totaled $8,374,213.21, and current liabilities were $3,145,300.84, or a ratio of 2.66 to 1. Cash on hand and receivables, totaled $4,189,983.24. Total net assets amounted to $6,790,482.91, equivalent to $206.21 on each share of preferred stock outstanding, while net quick assets equaled $158.79 on each preferred share. Book value of the Class A common was $35.43.

"In view of the small earnings for 1929, and in order to conserve the cash resources of the company, the directors have decided no dividends should be paid on the Class A common stock at the present time," B. F. Schlesinger, president, announced in a statement accompanying the report. "These dividends are cumulative and it is the expectation of the directors to resume dividend payment as soon as business conditions warrant. During the latter part of the fiscal year adjustments were made in inventory values and changes were made in the organization, which leads the board of directors to believe that under normal business conditions there will be a decided improvement in results for the fiscal year, ending January 31, 1931."

Rail Financing Plans Approved

WASHINGTON, March 31. (Exclusive)—The Erie Railroad Company was authorized by the Interstate Commerce Commission today to issue and sell $50,000,000 of refunding and improvement mortgage 5 per cent gold bonds, series 1930, at no less than 93½ and accrued interest. The carrier was also authorized to issue $39,071,750 of general lien 4 per cent bonds to be pledged with trustee of refunding and improvement mortgage.

The Pennsylvania Railroad Company was authorized to issue $60,000,000 of forty-year 4½ per cent gold debenture bonds.

CONSOLIDATED STEEL DISBURSES DIVIDENDS

Consolidated Steel Corporation, Ltd., Los Angeles, yesterday mailed checks for the initial common stock dividend of 25 cents per share and for the fifth regular preferred payment of 43 3-4 cents per share to stockholders of record March 15, 1930. Common stock payments totaled $60,404.25 and preferred payments totaled $86,445.65, according to L. C. Rollins, secretary.

COTTON MARKET

NEW YORK, March 31. (AP)—Cotton was higher today on a renewal of trade buying and covering by near months shorts and commission house buying of later deliveries. This was supposed to include considerable transferring of long contracts from May and July to the new crop positions. Prices made new high ground for the movement with old crop months selling well above the 16-cent level and with the general market showing net advances of about 16 to 23 points during the mid-afternoon.

RANGE OF PRICES

NEW YORK, March 31.—Cotton futures:

	Open.	High.	Low.	Close.
Jan., old	15.80	15.95	15.80	15.95
Jan., new	15.58	15.70	15.55	15.60 @ 15.70
May	15.97	16.23	15.90	16.23
July	15.96	16.27	15.95	16.26 @ 16.27
Oct., old	15.65	15.77	15.60	15.75 @ 15.77
Oct., new	15.41	15.53	15.36	15.50 @ 15.53
Dec., old	15.77	15.88	15.73	15.88
Dec., new	15.58	15.61	15.47	15.61

NEW ORLEANS, March 31.—Cotton futures closed steady at net advance of 15 to 38 points.

	Open.	High.	Low.	Close.
Jan.	15.56	15.71	15.56	15.65
May	15.92	16.21	15.85	16.20 @ 16.21
July	15.94	16.26	15.90	16.24 @ 16.26
Oct.	15.38	15.54	15.35	15.49 @ 15.50
Dec.	15.52	15.63	15.48	15.61

SPOT PRICES

NEW YORK, March 31.—Spot, steady; middling, 16.45.

NEW ORLEANS, March 31.—Spot cotton closed quiet, 38 points up. Sales, 194; middling, 15.91.

COTTONSEED OIL

NEW YORK, March 31. (Exclusive)—Cottonseed oil closed irregular today, with April 5 points lower, and other positions unchanged to 6 points higher. Exchanging operations made up practically all of the business done with refiners buying May against sales of both September and October at an average difference of 43 points. Locals and commission houses took up the reverse end of the exchange. Sales, 6300 barrels. Prime crude, 7.25; prime summer yellow, spot, 8.50; May closed 8.80; July, 9.07; September, 9.27; October, 9.36; November, 9.36.

AIRCRAFT INDUSTRY GROWS

Total Production in United States in 1929 Exceeds Aggregate of All Other Countries

BY JOHN F. SINCLAIR

[Copyright, 1930, by the North American Newspaper Alliance]

NEW YORK, March 31.—Edward P. Warner, former assistant Secretary of the Navy for Aviation, says that the aggregate number of planes built in the United States during 1929 exceeded the total for the rest of the world.

"The number of purely commercial machines built in the United States and Canada exceeded the number for Europe and Asia by at least 200 per cent," he declares.

Many believe that military preparations should concentrate on the aircraft rather than on the battleship. How are the nations prepared in this field?

On October 1, 1929, the American Army had 1373 planes, most of them modern; the Navy had 839 planes on July 1.

Great Britain had 772; France and her colonies, 1630; Italy, 875; Japan, 372; Spain, 336; Poland, 325, and Belgium, 246.

But in the matter of government appropriations for aircraft support, Great Britain leads. Russia's figures are not included, and Germany is limited by the peace treaty to commercial planes.

America's biggest industry, that of the automobile, shows an expanding foreign trade in January over December. The value of all automotive products which were exported in January of this year amounted to $31,166,600, compared with $27,983,600 in December, 1929, and $47,593,600 in January of 1929.

Anyone reading the figures can see that January represents a gain of 14.7 per cent over December, but a decline of 34.5 per cent compared with a year ago.

The fact is that while the Wall street November crash did have an adverse effect in slowing down American business, world trade, too, has been slowing down for six months. The decreasing world trade figures show this.

But the world will continue to buy automobiles in increasing numbers, whether they come from the United States, or are manufactured abroad.

V. Everit Macy of New York was born into a family of great wealth. After graduating from Columbia University in architecture, he entered business. But the responsibility of public service always weighed upon him, and after a few years, he resigned from twenty-three committees, governing boards and corporations to become superintendent of the poor in Westchester county—now New York's richest county.

Then the county poorhouse was a dirty, wretchedly maintained institution. Mr. Macy brought order out of chaos and in place of the old poorhouse rose a fine, clean, modern, comfortable "hospital for the aged." The changed name is typical of the man. He gave freely both of his time and money for the work.

Later Mr. Macy became the head of the Westchester park system, and developed it into one of the finest park systems in the world.

His early death last week at 59 years of age is a national loss.

Investment Bank Convention Set

CHICAGO, March 31. (Exclusive) October 12 to 15, inclusive, have been selected as the dates of the nineteenth annual convention of the Investment Bankers' Association of America to be held in New Orleans, it was announced at the association's offices here today.

A new form of program, recently approved by the association's board of governors, will become effective at this meeting. Instead of running for six days, as heretofore, the convention will run from Sunday to Wednesday, a period of four days. Forty-eight hours' time will thus be saved for the delegates. About 1000 investment bankers from all parts of the United States and Canada are expected to attend.

London Market Trading Quiet

LONDON, March 31. (Exclusive) The stock market had a quiet, but cheerful, tone today. Talking machine securities were firm. Traction, Cable and Wireless B and molasses issues were in good demand. Match shares had better tone. Hydro-electric issues were firm. International Nickel shares were steady. The oil group had a brighter tone and Rhodesian mines showed steady improvement. Rubber shares were steady.

The gilt-edge division had an easier tone. Home rails were quiet. Argentine rails were higher.

SCHULTE STORES IN OPERATING REPORT

NEW YORK, March 31. (Exclusive)—Schulte Retail Stores Corporation reported today 1929 net income of $1,072,211 after charges and excluding its shares of profits of its affiliated corporation, Schulte Real Estate Company, which amounted to $657,782. In 1928 the net income amounted to $4,360,321 after all charges.

PRICES RESUME UNEVEN UPTURN

Bulls Push Favorite Sha to New Highs

List Generally Irregular Off at Closing

Volume of Trading Heavie for 1930 Session

NEW YORK, March 31. (AP)—T bull movement in stocks was peded by heavy profit-taking toda but operators for the rise pr forward their favorites with increa ing vigor and closing prices were i regularly higher. Trading conti ued to gain in volume, total sal aggregating 5,161,320 shares, a ne record for the year, and the thi 5,000,000-share day in the p week.

Many traders were inclined feel that a moderate reaction w due, in view of the rapidity of l week's advance, as contrasted w the slow recovery of business. T attitude of those committed to th rise, however, as summed up b Matthew C. Brush, president of t American International Corporatio is that the market discounts th business situation from two to months in advance, and "while w are probably several months awa from a definite prosperous peri nevertheless, there are definite ev dences of a change in trend giv every indication that in certa lines at least, business has co menced to turn for the better."

BEARISH FACTORS

Sears, Roebuck's sales report fo its third month was at first glan decidedly unfavorable, showing a de cline of nearly 11 per cent from th like period a year ago. Close com parison, however, is not possibl the pre-Easter trade last year ca in March, while it is deferred u April this year by the late date Easter Sunday. The unfavora aspect of Radio Corporation America's 1929 earnings repo showing net of less than $1.6 share, appeared to have been a ready discounted by the market tion of the stock, and Wall st was favorably impressed by the su cessful reduction of invento California crude oil production fi ures for last week were again fa orable, showing a reduction of abo 20,000 barrels daily.

More than fifty issues were boos ed into new high ground for t movement in the first hour. T market fell into a decided di around mid-day, but later w turned upward again by heavy bu ing of United States Steel and se eral utilities. United States St sold up 1½ points to 195, a n high for the year, but lost all b a fraction of its gain. Bethleh

(Continued on Page 16, Column

Weekly Analyses

20 Rails
20 Utilities
30 Industrials
...representing a third of the total corporate wealth of the United States.

Each week one of the 70 stocks included in the Dow-Jones averages will be analized by our Statistical Department. Printed for convenient filing and reference.

Copies available on request

DEAN WITTER & Co.
Van Nuys Building LOS ANGELES Telephone VAndike 6111
Citizens Savings Bank Building, PASADENA
Members
NEW YORK STOCK EXCHANGE
and leading Pacific Coast Exchanges
SAN FRANCISCO · RIVERSIDE · LONG BEACH · OAKLAND
SACRAMENTO · HONOLULU · PORTLAND · SEATTLE

THE INVESTMENT STOCK AND BOND BUSINESS
HERETOFORE CONDUCTED UNDER
THE NAME OF

INGOLDSBY GILES & COMPANY

WILL BE CONTINUED UNDER
THE NAME OF

MILTON E. GILES & COMPANY
MILTON E. GILES LOUIS F. PARSONS, ASSOCIATE

MEMBERS
LOS ANGELES STOCK EXCHANGE
LOS ANGELES CURB EXCHANGE

FOURTH FLOOR BANK OF AMERICA BUILDING
650 SOUTH SPRING STREET
VANDIKE 4141

APRIL 1, 1930

S RESUME
EN UPTURN

Favorite Shares
New Highs

rally Irregularly
at Closing

Trading Heaviest
930 Session

K, March 31. (AP)—The
t in stocks was im-
y profit-taking today,
for the rise pressed
favorites with increas-
closing prices were ir-
her. Trading contin-
in volume, total sales
,161,320 shares, a new
e year, and the third
day in the past

ers were inclined to
moderate reaction was
of the rapidity of last
ce, as contrasted to
very of business. The
ose committed to the
as summed up by
rush, president of the
ernational Corporation,
market discounts the
tion from two to six
vance, and "while we
several months away
ite prosperous period,
here are definite evi-
hange in trend giving
on that in certain
, business has com-
n for the better."

SH FACTORS

uck's sales report for
h was at first glance
vorable, showing a de-
11 per cent from the
year ago. Close com-
er, is not possible, as
trade last year came
le it is deferred until
r by the late date of
ay. The unfavorable
adio Corporation of
9 earnings report,
of less than $1.60 a
ed to have been al-
ed by the market se-
tock, and Wall street
impressed by the suc-
tion of inventories.
de oil production fig-
week were again fav-
a reduction of about
daily.

fty issues were boost-
igh ground for the
the first hour. The
to a decided slump
ay, but later was
again by heavy buy-
States Steel and sev-
United States Steel
oints to 185, a new
year, but lost all but
its gain. Bethlehem

Page 14, Column 7)

70
ow-
na-
art-
ent

LAND
ATTLE

ces

Weekly Digest

Covering business and financial matters. Also pertinent data on:

General Motors
Electric Auto Light
International Cement

Copy on request to stock investors

BROKERAGE DEPARTMENT

DEAN WITTER & CO.

Members
New York Stock Exchange and leading Pacific Coast Exchanges

615 Van Nuys Building
VAndike 6111

Two trillion cubic feet of natural gas

are being produced now, with huge development programs under way. You can invest profitably in this essential and fast-growing industry.

DE FREMERY & COMPANY

VAndike 3134 Van Nuys Bldg. Los Angeles
OAKLAND • SAN FRANCISCO • SEATTLE

An Analytical Review of
PACIFIC PUBLIC SERVICE
Available on Request at All Offices

ESTABLISHED 1858

SUTRO & CO.

Members
New York Stock Exchange
San Francisco Stock Exchange
Los Angeles Stock Exchange

300 Van Nuys Bldg.
FA. 7711

New York Oakland San Francisco
Private Wires to All Offices

NEW YORK BOND PRICES

NEW YORK, March 31. (AP)—Listed bonds without share conversion features failed to shake off their dullness today, and traded irregularly in a quiet market.

Convertibles and their kin, however, displayed considerable vigor. This was especially true of the two telephone 4½s, for the American company's debenture soared to 185¾, closing 1½ below the top for a net gain of 1¼. International Telephone 4½s, comparatively dormant recently, came to life with the advance in the stock and rose 3½ points to 122½, the best price of the current movement.

American I. G. Chemical 5½s, up 1½; Chicago and Northwestern 4¾s, up ¾; and Warner Brothers Pictures 6s, with warrants, unchanged on the day were active issues. Atchison 4½s went to the new high of 141½, but closed a point lower for a small net loss. General Theaters 6s touched a new peak at 132.

United States governments softened when the Treasury 3¾s were offered in some bulk, resulting in a decline of 13-32. The Treasury 4s lost 6-32. Foreign bonds eased, with losses of more than a point in numerous South Americans.

Turnovers in representative domestic rails, utilities and industrials were small and prices changed generally unimportant. Among the firmer listed issues were American Telephone 5s, Chile Copper 5s, Rock Island 4s and Santa Fe general 4s.

The quotations represent sales of bonds (in thousands of dollars) and the high, low and closing prices in order given. To expedite transmission, the close is omitted when the same as the low, and both low and close when same as high.

	Sales (in $1000)	High	Low	Close
[illegible]	[illegible]	[illegible]	[illegible]	[illegible]

UNITED STATES GOVERNMENT BONDS
(Dollars and Thirty-seconds)

	Sales in $1000	High	Low	Close
[illegible]	[illegible]	[illegible]	[illegible]	[illegible]

SUGAR MARKET

NEW YORK, March 31. (AP)—Sugar futures closed dull; approximated sales, 35,550 tons; May, 1.79; July, 1.82; September, 1.88; December, 1.95; January, 1.96; March, 2.00.

Edison Rights
Bought
Sold
Quoted

Dunk-Harbison Co.

802 Haas Building
219 West 7th Street
TRinity 2371
Members L. A. Stock Exchange
Members L. A. Curb Exchange

We are local Brokers and have the facilities to distribute a substantial amount of stock in a limited period of a going concern that needs working capital. All replies treated confidentially. Address D.A.B., Box 477, Times Branch.

TRUSTEE STANDARD OILSHARES — Series "B"

The Logical Time to Buy Standard Oil Stocks is Now

The far-sighted investor seeking to obtain unusual strength and liberal current return, plus a decidedly attractive opportunity for enhancement in value, will do well to purchase and hold leading Standard Oil stocks. Due to the recent marked improvement in the crude oil situation, together with prospects of merging of important companies, as well as possibilities of large stock dividends, Standard Oil stocks are in an unusually favorable position today.

For the average investor the best means of purchasing and holding these stocks as a group is furnished through the medium of Trustee Standard Oilshares, Series "B". This trust represents a fixed participating ownership in the 23 powerful Standard Oil stocks listed below, deposited with the Empire Trust Company, New York, Trustee. Price of the trust is fixed daily, based on prices of the underlying stocks. Each unit is composed of the following shares:

No. of Shares	Company	Undistributed Surplus	Assets
24	Standard Oil Co. of Calif.	$ 244,410,016	$ 589,989,632
32	Standard Oil Co. (Indiana)	229,345,592	498,371,642
32	Standard Oil Co. of New York	100,571,647	695,385,776
36	Standard Oil Co. (New Jersey)	478,043,454	1,372,267,610
4	Chesebrough Mfg. Co.	1,720,524	6,702,726
4	International Petroleum Co.	*	*
4	Solar Refining Company	329,858	7,192,171
8	Buckeye Pipe Line Company	3,026,783	27,231,724
8	Union Tank Car Company	4,905,970	47,620,581
12	Ohio Oil Company	40,661,818	104,206,107
12	South Penn Oil Company	28,033,686	50,063,663
16	Humble Oil & Refining Co.	69,506,901	206,332,602
20	Prairie Pipe Line Company	52,762,962	175,882,226
4	Imperial Oil, Ltd.	98,283,440	223,169,179
4	National Transit Company	2,992,648	13,473,344
4	Standard Oil Co. (Kansas)	101,407	8,830,031
8	Standard Oil Co. (Nebraska)	2,398,114	7,596,721
12	Indiana Pipe Line Co.	593,244	9,883,073
12	Prairie Oil & Gas Company	100,640,038	180,066,070
16	Atlantic Refining Company	46,598,983	155,704,520
16	Standard Oil Company (Ohio)	13,938,611	55,479,373
20	Vacuum Oil Company	37,494,630	186,864,052
24	Standard Oil Company (Kentucky)	12,174,739	58,812,147
	Total	$1,368,535,065	$4,881,144,970

*No Statement Published.

Since the Standard Oil group was split up in 1912, total assets of the above companies have increased from around $479,000,000 to over $4,880,000,000, a gain of 916%. Over $4,500,000,000 in cash and stock dividends have been paid during the same period. Average annual return for the past seven years (assuming the existence of the trust) would have amounted to over 14% per year on today's market price. What better proof is there of the strength and profit possibilities of this exceptional investment? For interesting illustrated folder and other information, send name and address below.

Name________________ Address________________

Drake, Riley & Thomas

Established 1912

210 W. SEVENTH ST., LOS ANGELES
Telephone: TRinity 3985
SAN DIEGO LONG BEACH PASADENA SANTA BARBARA

~Combining~

SECURITY...
CONVENIENCE...
6% TAX-FREE YIELD

CALIFORNIA District Improvement Bonds issued by prosperous and growing California cities offer investors a high degree of security and convenience combined with a liberal 6% income, completely exempt from all Federal Income Tax and California Personal Property Tax.

These bonds, issued for street, sewer and other public improvements, are payable from a tax collected at the same time and on the same tax bill with other City and County taxes.

Bonds are available in even $1000 denominations with serial maturities, affording the same convenience as school and municipal obligations.

Our current offerings include 1915 Act Improvement Bonds issued by the following California cities:

Bakersfield
Glendale
Paso Robles
Redwood City
San Leandro
San Mateo

Detailed circulars descriptive of our current offerings and 1915 Act Improvement Bonds gladly furnished on request.

THE Pacific Co. LTD.
FORMERLY THE ELLIOTT-HORNE CO.
INVESTMENT SECURITIES
623 South Hope Street, Los Angeles
Phone TRinity 6466
SAN DIEGO LONG BEACH RIVERSIDE OAKLAND

AFFILIATED WITH PACIFIC FINANCE CORPORATION

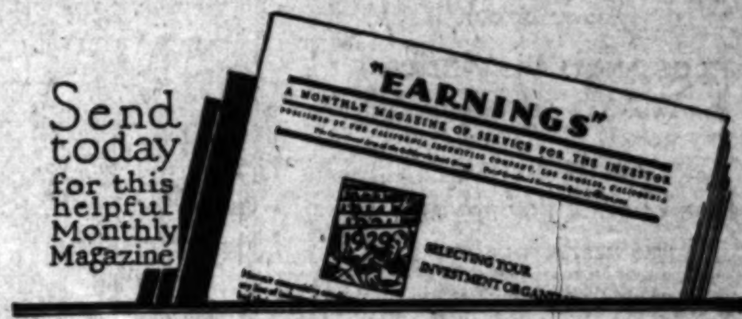

Send today for this helpful Monthly Magazine
"EARNINGS"
A MONTHLY MAGAZINE OF SERVICE FOR THE INVESTOR
SELECTING YOUR INVESTMENT ORGAN

These Articles Will Interest Every Investor

"Should Bonds Be Sold When Their Market Values Decline?" "How to Select a Reputable Investment House," and "The Effect of Low Call Money Rates on Bonds," are three of the interesting articles in this month's edition of "Earnings," a timely investment publication issued by this house.

For a free copy of this issue and succeeding ones as they appear, use coupon below.

Name ....
Address ....

California Securities Company
AFFILIATED in STOCK OWNERSHIP with CALIFORNIA BANK and CALIFORNIA TRUST CO.
California Bank Bldg., Los Angeles
SAN DIEGO PASADENA
Orders may be placed with any Office of California Bank

A Foreign Municipal Bond
Yielding about 6.90%

FOUNDED in 1550, City of Helsingfors is the capital and largest city of Finland...an important seaport and trading center.

Revenues of the city are derived from income taxes, income from municipal public utilities and revenues from the port. Net income from public utility properties alone in 1929 was twice the city's annual interest requirements, including this issue.

Helsingfors has always enjoyed high credit and its bonds sell in Finland on approximately as low a yield basis as those of the National Government. This direct obligation, maturing in 1960, has been approved by the Government.

Price 95 and interest

Detailed information on request.

LOS ANGELES *Investment Securities* CORPORATION
MUNICIPAL AND CORPORATION BONDS
1035 South Broadway • • WEstmore 6393
Stock Dept. Stock Exchange Bldg. *TRinity 5077*
Long Beach 125 E. First St. 632-33
Pasadena Maryland Hotel Bldg. *Wakefield 4136*
San Diego S. D. Trust & Saving Bldg. *Main 5662*

One of the Los Angeles Investment Group. Group resources over $25,000,000

Listed on L. A. Stock Exchange

Pacific Gas Merges

Announcement yesterday of the acquisition of North American Company's interests in California by Pacific Gas & Electric adds new interest to this utility's activities. Our recent review is of timely interest now.

Ask for copy.

L.A. Investment Securities Co.
One of the Los Angeles Investment Group
Resources of group over $25,000,000
MEMBERS
L. A. Stock Exchange
L. A. Curb Exchange
Stock Exchange Bldg., TRinity 5077
and
1035 So. Broadway, WEstmore 6393
PASADENA LONG BEACH SAN DIEGO

SAN FRANCISCO

SAN FRANCISCO, March 31. (AP)—Western stocks held recent sharp gains fairly well today. Profit-taking and selling of stocks ex-dividend caused a number of declines, but the averages were pushed again to a 1930 top, Sutro & Co. announced, the rise being only moderate.

New highs reached were seven, and new lows five, three of them being ex-dividend. Sales were heavy at 76,233 shares, running to $3,078,106. Bond sales also picked up, totaling $18,000 par value.

Pacific Public Service absorbed one-third of the share turnover. Reports that pools were at work in this issue were apparently born out by its action, the rise of 1½ points out of the recent trading area coming on sales of 27,000 shares.

Other public utility stocks showing strong accumulation were Pacific Telephone, up 3½, San Joaquin 7s and Los Angeles Gas preferred, each up a point.

Losses on profit-taking included Pacific Lighting, down 1½, and Pacific Gas, down 1½, the latter taking a moderate amount of realizing on announcement of the Northern California merger. Pacific Lighting preferred and Pacific Telephone preferred were down a point or more each.

New highs in the group were Los Angeles Gas preferred at 106 and Great Western 6s at 103. Other new highs included Tide Water Oil at 15½, Associated Insurance at 7½, Bond and Share, 15½, Caterpillar Tractor, 77¾, and Langendorf Bakeries A at 29. The latter, selling ex-dividend, went up 3 points.

	Sales	High	Low	Last
Assoc. Ins. Fund	500	7½	7	7½
Atlas Diesel E. A	300	29½	29¼	29½
Bond & Share	180	15½	15¼	15½
Byron Jackson	1,500	18	17½	18
Calamba Sug. pf.	25	16¼	16¼	16¼
Cal. Copper	100	2½	2½	2½
Cal. Packing Co.	300	73	72¾	73
Caterpillar Trac.	1,400	77¾	77	77
[illegible]	[illegible]	[illegible]	[illegible]	[illegible]

LOS ANGELES EXCHANGE

Oils and Utilities Swing Upward as Volume of Dealings Reaches New High for Year

Several record prices fell yesterday before an aggressive trading activity staged by dealers for the advance on the Los Angeles Stock Exchange as the week's operations opened with the most active session since the first of the year. Oil shares, which held quietly steady all through last week, joined with the utilities in the upswing and while final prices were slightly below the high levels of the day, advances far outweighed the few fractional losses.

Southern California Edison again featured the market with a turnover of 7000 shares, under which it shot up 1 3-4 points to record a new 1930 top at 66 7-8. The last sale crossed the board at 66 3-4. The rights crossed 4.00 for the first time and established a new peak at 4.15, up 25 cents, and reacted to close at 4.00. Neither Pacific Gas nor Pacific Lighting was traded, but Pacific Public Service turned up 1 3-8 to 38 1-8 on a particularly brisk trading.

Rio Grande featured the oils and led the activity of the market with a turnover of nearly 10,000 shares. The stock scored a new peak for the year at 24 5-8, and closed at 24 1-2, up 5-8 net. Standard of California also made a new 1930 high on an advance of more than a point to 66 3-8. The issue closed at 66. Macmillan scored the equivalent of a new high price selling ex-dividend the 50 cents in cash and 2 per cent in stock at 29 5-8. The last sale was at 29 1-8. Richfield also traded in a very active manner and after touching 26 1-4 ended at 26 1-8, up 1-8 net. Union and Union Associates each added 1-4 at the close after selling fractionally higher earlier in the day. Barnsdall moved up 1-2 to 32 1-4.

Claude Neon, lacking support, dropped 1 1-4 points on a board lot transaction to 41 1-2. Others were fractionally mixed.

Sales totaled 101,905 shares, valued at $1,817,043; previous day, 48,857 shares, valued at $902,721.

1930 High	1930 Low	Div. per Sh.		Sales	High	Low	Last	Net Change	Closing Bid
44½	42½	2.00B	Assoc G. & E. "A" xd. 1-40 sh.	...	...	...	...	......	43
6	5⅞	....	Avia. Corp. Cal.	...	...	...	...	......	5⅞
33½	22	2.00	Barnsdall Oil	900	32¾	32	32¼	+ ½	32¾
16½	11½	.50	Bolsa Chica "A" xd. 2 per cent	...	...	...	...	......	11
23¼	17	5%s.	Byron Jackson Co.	...	...	...	...	......	17
45	39¾	1.00E	Claude Neon	100	41½	...	...	— 1¼	41½
120	112	4.00	California Bank	10	115	...	...	......	115
[illegible]	[illegible]	[illegible]	[illegible]	[illegible]	[illegible]	[illegible]	[illegible]	[illegible]	[illegible]

*—Cents.

LOS ANGELES CURB

Fokker Aircraft continued to hold the spotlight as the week's trading was resumed yesterday on the Los Angeles Curb Exchange. The issue, which consistently featured last week's trading from day to day, shot up to another new high for the year at 34½ and ended at 34 1-4, up 1 1-8 points after a turnover of 5500 shares.

Cord Corporation, Arkansas Gas and Cities Service were also outstanding performers, each issue marking a new 1930 high on rapid trading. Cord closed high at 17½, up ½. Arkansas Gas moved up 1-4 to 15 7-8 and Cities Service, 1 1-8 to 42½.

While dealings were active among the lower-priced group few changes of consequence took place. Bandini on a light turnover advanced 25 cents to 3.40. Exeter Oil led the activity and closed firm at 2.10 after reaching 2.15. Hammon Copper and Kinner also held steady on brisk sales.

Sales totaled 53,508 shares valued at $414,775; previous day, 33,595 shares, valued at $315,973.

1930 High	1930 Low	Div. per Sh.		Sales	High	Low	Last	Net Change	Closing Bid
15⅞	12⅝	....	Ark. Nat. Gas "A"	1,300	15⅞	15⅝	15⅞	+ ¼	15⅞
515	425	....	*Axelson Aircraft Ex.	...	...	...	...	......	515
10½	9½	....	Banca D'Italia sub.	...	...	...	...	......	10
825	480	....	*Do. com.	200	500	...	...	......	500
143¾	134¼	4.80	Bank of Amer. N.A.	...	...	...	...	......	140
			Bolsa Chica new	...	...	...	...	......	10¾
76½	66	2.00A	Caterpillar Tractor	...	...	...	...	......	76¾
27½	24¼	1.25A	Chapman Ice Cream	200	27¼	...	...	— ¼	26¾
42½	36¾	.30E	Cities Service com.	1,300	42½	41⅛	42½	+ 1⅛	42⅜
		1.40	C. Neon El. pf., Del.	...	...	...	...	......	18
19¾	11⅞	....	C. Neon Lts. N. Y.	600	18¾	18½	18¾	......	18¾
14½	10	1.00	Cons. Steel com.	100	11	...	...	+ ⅛	10½
22½	19	1.75	Do. pfd.	...	...	...	...	......	19½
13	12	.60	Continental Credit.	...	...	...	...	......	12
17½	13	....	Cord Corp. com.	2,000	17½	17⅛	17½	+ ½	17¼
18	11	....	Crystallite Prod. cm.	...	...	...	...	......	16
..	..	....	Curtiss Airports	...	...	...	...	......	3½
9	..	2.00	Cypress Pet. of Cal.	...	...	...	...	......	8¾
21	17½	....	Claude Neon China	...	...	...	...	......	17
8	5½	....	Detroit Aircraft	163	8	...	...	+ ½	7¾
51¾	35	2.00E	Diamond Elec. com.	...	...	...	...	......	45½
96	85	7.00	Do. pfd.	...	...	...	...	......	90½
31½	27	1.50	District Bonds	...	...	...	...	......	31¼
17¼	11½	1.00	Elec. Prod. of Wash.	200	12½	...	...	......	12
34½	15¾	....	Fokker Aircraft	5,500	34½	33	34¼	+ 1⅛	34¼
..	..	1.00	Foster-Kleiser pfd.	...	...	...	...	......	60
9	6¾	....	Fox Theaters "A"	...	...	...	...	......	7¾
67	54½	3.00E	Gladding-McBean	100	56¾	...	...	+ ¾	56
45¾	43½	....	Goldman Sachs Co.	250	45½	44	...	+ ¾	45
17¾	14	1.75	Hancock Oil	100	15¾	...	...	......	15¾
[illegible]	[illegible]	[illegible]	[illegible]	[illegible]	[illegible]	[illegible]	[illegible]	[illegible]	[illegible]

*—Cents.

WE ARE PLEASED TO ANNOUNCE THE
REMOVAL OF OUR
LOS ANGELES OFFICES
TO NEW AND LARGER QUARTERS AT
SUITE 419-421
SECURITY TITLE INSURANCE BLDG.
530 WEST SIXTH STREET
TELEPHONE TRINITY 8891

R. L. DUNN, JR. & CO.
INVESTMENT SECURITIES
LOS ANGELES SAN FRANCISCO
OAKLAND MODESTO

California Stock Exchange

Seventeen States
Forty-Three Cities
are embraced in the
Exchange Membership
now totaling 239

A National Institution

FREE—a New Illustrated Book on 6½% Tax-Exempt *Improvement Bonds*

Explains clearly and simply the various types of tax-exempt bonds issued under state law to pay for public improvements. These bonds rank ahead of first mortgages, yield 6% to 6½%, and are free from all taxes. Phone or write for the booklet. It is FREE.

Send Coupon for Illustrated Booklet

JOHN S. MITCHELL & CO.
Investment Securities
702 Security Bldg., Los Angeles
MUtual 1181

Gentlemen:—Without obligation to me, please mail one of your free books on California Improvement Bonds to

Name________________

Street________________

City________________
T-4-1

CHICAGO STOCKS

CHICAGO, March 31. (AP)—Following is the complete official list of transactions in stocks on the Chicago Stock Exchange today:

	Sales	High	Low	Close
Adams Mfg.	150	20	19¾	20
Addressograph I.	150	22½	....	....
[illegible]	[illegible]	[illegible]	[illegible]	[illegible]

BAY CITY CURB

SAN FRANCISCO, March 31. (AP)—Following is a selective list of transactions on the San Francisco Curb Exchange today:

	Sales	Open	High	Low
Am. Toll Bridge	1,000	64	64	64
Aviation Co. Del.	420	7⅝	7⅝	7½
Anglo Natl. Corp.	20	36½	36½	36½
Arkansas N. Gas	280	15¾	15⅞	15¾
Bk. of Am. N. Y.	130	140	140	140
Cities Ser. com.	3,081	41½	42⅝	41½
C. Neon Lights	230	18⅝	18⅝	18⅝
Cr. Wil. 1st pfd.	25	98½	98½	98½
[illegible]	[illegible]	[illegible]	[illegible]	[illegible]

N. Y. PRODUCE STOCKS

NEW YORK, March 31. (Exclusive)—Following is a list of stocks and bonds traded in today on the New York Produce Exchange. Sales, 41,278 shares.

	Sales	High	Low	Close
[illegible]	[illegible]	[illegible]	[illegible]	[illegible]

*—Cents.

CALIFORNIA STOCKS

Sales on the California Stock Exchange yesterday follow:

	Sales	High	Low	Close
Ark. Nat. Gas A	300	15⅝	....	....
Bolsa Chica "A"	110	11½	11¼	11¼
Cons. Steel com.	50	10⅝	....	....
Detroit Aircraft	100	8	....	....
*Exeter Oil "A"	1,050	197½	....	....
Fokker Aircraft	10	33⅞	....	....
*Gilmore F.K. Co.	500	75	....	....
[illegible]	[illegible]	[illegible]	[illegible]	[illegible]

*—Cents.
Sales totaled 7088 shares.

METAL MARKETS

CLEVELAND, March 31. (Exclusive)—Daily Metal Trade today says:

Finished steel consumers in the Chicago district are buying more largely for specific work or individual projects than for second quarter, but the total sales volume has been increasing and specifications in the past week have been exceeded only once this year.

Material ordered out is going directly into consumption and the mills are unable to hold any material in stock. The outlook is considered more encouraging than any time this year with deliveries from two to six weeks.

Wire products are in fair seasonal demand at Pittsburgh, while at Youngstown the sheet mills have boosted production in response to more active automotive buying. The price situation still is uncertain. One large producer of steel pipe has announced a reduction of $4 per ton on standard black and galvanized pipe, extra and double extra strong, as well as a similar reduction on oil line pipe and other oil well goods.

Pig iron melters are buying sparingly, but the movement on old contracts is continuing at an active rate.

METAL PRICES

NEW YORK, March 31. (AP)—Copper quiet: electrolytic spot and future, 18.

Iron steady: No. 2 f.o.b. Eastern Pennsylvania, 18.50@20.00; Buffalo, 18.50@17.00; Alabama, 13.00@15.00.

Tin steady: spot and near-by, 37.87; future, 38.00.

Lead steady: spot New York, 5.75; East St. Louis, 5.60.

Zinc quiet; East St. Louis spot and future, 4.85.

Antimony, 8.00.

Quicksilver, 118.00.

SALT LAKE MINES

SALT LAKE CITY, March 31. (Exclusive)—Closing quotations:

Alta Con., 2; Alta Merger, 3; Alta Mich., 6; Alta Tun., 1; Am. Exploration, 21; Big Hill, 33½; Bingham Metals, 3½; Black Metal, 2½; Bonanza Mining, 1; Bullion, ½; Cardiff, 21; Cedar Talis., 2; Chief Con., 1.12½; Colorado Con., 5½; Columbus Rexall, 1; Combined Metals, 11; Croff, 1½; Crown Point, 6½; Daly, 25; Dix Butte, 3; Dragon, 5; E. Crown Point, 1½; E. Standard, ½; E. Tin. Coal, 10; E. Tin. Con., 32; Emma Silver, 1½; Empire Mines, 10½; Eureka Bullion, 31½; Eureka Lily, 61; Eureka Mines, 1; Gold Chain, 1; Howell, 6; Iron King, 32; Kennebec, 10; Keystone, 30; Lehi Tintic, 6½; Magnolia Lead, 2; Mammoth, 70; Michigan Utah, 1; Miller Hill, 1; Missouri Monarch, 10; Monarch Lead, 75; Mountain View, 1½; Moscow, 1.60; Nail Driver, 25; National Treas., 3; New Quincy, 36; North Lily, 2.38½; No. Standard, 9; Ohio Copper, 1.12½; Opohongo, ½; Park Bingham, 5½; Park King, 8; Park Utah, 3.15; Plumbic Mines, 2; Plutus, 50; Prince Con., 1½; Provo, 45; Rico Argentine, 8½; Silver King Coal., 10.00; Silver Shield, 13; Standard Lily Ex., 2½; Tar Baby, 3; Tintic Giant, 3; Tintic Lead, 1.35; Tintic Southern, ½; Tintic Standard, 8.40; Utah Con., 1½; Walker Mining, 4.10; West Toledo, 1½; Zuma, 4.

DRIED FRUITS

NEW YORK, March 31. (AP)—Evaporated apples steady: choice, 13@13¼; fancy, 14½@15½.

Prunes steady: California, 8@11¼; Oregon, 9½@13.

Apricots steady: standard, 12½@13½; choice, 15@16; extra choice, 17@19.

Peaches steady: standard, 12½@13; choice, 13½@15; extra choice, 16.

Raisins steady: loose muscatels, 8½@9½; choice to fancy seeded, 6¼@8; seedless, 8½@9.

What *are frozen assets?*

Investments one cannot sell or can sell only at material loss: Stock and Bonds that were bought before the market dropped; Real Estate bought during periods of inflation; many investments that depend upon Real Estate activities for their security.

Just now the land is full of Frozen Assets but

The Morris Plan has none

It is always LIQUID—essentially LIQUID, in its very nature.

That is why the holders of Morris Plan Certificates went through the recent market crash in perfect security without the loss or shrinkage of a dollar. That is why $93,000,000.00 of Morris Plan Certificates are in the hands of the public today and conservative investors are buying more.

We pay 6% per annum interest on Certificate money here six months or more—5% for shorter terms—and this money is always available on 30 days demand with interest to withdrawal date.

The Los Angeles Morris Plan Company
Four convenient locations:
LOS ANGELES 835 South Spring Street
LONG BEACH 11 Pine Avenue
GLENDALE 105A So. Brand Blvd.
HUNTINGTON PARK—6611 Pacific Boulevard

Russell, Miller & Co.
Members
NEW YORK STOCK EXCHANGE
NEW YORK CURB EXCHANGE
CHICAGO BOARD OF TRADE
Correspondents
BARTLETT FRAZIER & CO.

MONTHLY MARKET LETTER
April Number
Analyzing
GENERAL MOTORS CORPORATION
UNION CARBIDE & CARBON CORP.

Supplementing our *Monthly Market Letter*, our *Daily* and *Weekly* letters afford a complete and timely discussion of all important market activities

LOS ANGELES OFFICES
215 West Sixth St. *FAber 6311*
510 West Sixth St. *VAndike 4111*
Pasadena, *TErrace 2143*

NEW YORK LONG BEACH SAN FRANCISCO
SEATTLE PORTLAND MONTEREY

PRIVATE WIRES

BACON, WARDELL & CO.
Members
CHICAGO STOCK EXCHANGE
LOS ANGELES STOCK EXCHANGE • SAN FRANCISCO STOCK EXCHANGE

ANNOUNCE THE INSTALLATION OF
DIRECT WIRE TO CHICAGO

Information and quotations on Chicago stocks furnished on request.

TRinity 4365
650 South Spring Street
LOS ANGELES

Douglas 3600
Russ Bldg., (28th Floor)
SAN FRANCISCO

FIRST DETROIT COMPANY
INCORPORATED
Investment Unit Detroit Bankers Company
PEOPLES WAYNE COUNTY BANK
FIRST NATIONAL BANK IN DETROIT
DETROIT AND SECURITY TRUST COMPANY
BANK OF MICHIGAN
PENINSULAR STATE BANK

ANNOUNCES THE REMOVAL
OF ITS OFFICE
TO
332 I. N. VAN NUYS BUILDING
210 WEST SEVENTH STREET
Telephone VAndike 1123

LOS ANGELES CHICAGO DETROIT
NEW YORK BOSTON SAN FRANCISCO
April 1

Rio Grande Oil Company

A Complete Unit in the Oil Industry

Producers--Refiners--Distributors

Operating in

California — Arizona — Nevada
New Mexico — Texas

Elwood, the Rio Grande wonder field continues its leadership as the greatest oil field in California. Under the recent six day test to determine its potentiality, this field produced 65,500 barrels of 40 gravity oil per day; of this Rio Grande-Barnsdall produced 46,500 barrels. Since the test, two new wells have been brought in by these companies at an initial production of 6000 barrels per day.

We recommend purchase of this stock, listed on New York and Los Angeles Stock Exchanges, at current market to yield the investor over 8% per annum in cash.

Complete descriptive data sent on request.

LYC

Lyndol L. Young & Co.

Members

Los Angeles Stock Exchange — Los Angeles Curb Exchange

720 Pacific Mutual Bldg.
Los Angeles, Calif.
FA. 1181

9475 Santa Monica Blvd.
Beverly Hills, Calif.
FA. 1181—OX. 6608

To AMERICAN FOUNDERS
Shareholders:

Without cost or obligation to you, we shall be glad to handle the transfer, or discuss with you,

Your Exchange Option for

UNITED FOUNDERS

in the ratio of two shares for every three of American Founders

Duration of option limited

GORMAN, KAYSER & CO.

Investment Securities

Members

LOS ANGELES STOCK EXCHANGE — SAN FRANCISCO STOCK EXCHANGE
LOS ANGELES CURB EXCHANGE — SAN FRANCISCO CURB EXCHANGE
NEW YORK CURB EXCHANGE (Associate)

650 SO. SPRING ST. TRinity 2841
LOS ANGELES
HOLLYWOOD SAN FRANCISCO SAN DIEGO

11%

From a Utility Investment

During 1929 the total yield including regular and extra dividends, sale of rights, warrants and stock dividends, etc., on 44 leading public utility stocks which underlie United States Electric Light and Power Shares Trust Certificates, Series "B," amounted to over 11% on the present offering price of the trust certificates.

We believe such an income record backed by the exceptional stability of the utility industry merits investigation.

Send name and address below for full details.

Name ....

Address ....T.

GEO. H. BURR, CONRAD & BROOM
INCORPORATED

TRinity 6051 — 629 So. Spring St. — Los Angeles
San Francisco — Pasadena — Seattle — Portland
Correspondents George H. Burr & Co. New York • Boston • Chicago • St. Louis

We own and offer a limited amount of the Capital Stock of

ST. PAUL FIRE AND MARINE
INSURANCE COMPANY

Complete Analysis upon request

BANCAMERICA-BLAIR
CORPORATION
224 I. N. VAN NUYS BLDG., LOS ANGELES
TRinity 7071

We have an exceptional opportunity for a man with $...,000. This money to be used in the expansion of the company's business to the eleven Western States. This business is very profitable with very small overhead expense. Address D.A.B., Box 473, Times Branch.

NEW YORK CURB STOCKS

NEW YORK, March 31. (AP)—The curb exchange closed the first quarter of the year today with bullish forces still in control of the price movement. Final quotations disclosed a rather long sprinkling of soft spots, but most of the leaders closed higher, and several registered new 1930 highs in a record breaking turnover for the year, of 1,768,60 shares.

Electric Bond and Share, which sold as low as 50 in the break last fall and 8½ this year, was marked up 2½ points above Saturday's close to a new peak at 112½, closing at the top. Columbia Gas and Electric (new,) which will replace the old stock in the "big board" tomorrow, ran up more than 4 points to 83¾, closing at 83⅛. American Superpower improved fractionally to another new high at 38¾. Cities Service reached new high ground.

Reawakening of speculative interest was noted in the oil group although the gains, as a rule, were small. Standard Oil of Indiana moved up 1⅛ to duplicate the high of 57½ established early last week. Gulf advanced 1⅛ points to within a fraction of the year's high and Penn Penn Mex Fuel moved into new high ground. Indian Territory Illuminating crossed 83 to a new high, but lost part of its gain.

Among the many specialties to attain new peak prices for the year were Aviation Corporation of the Americas, Bulova Watch preferred, Cord Corporation, De Forest Radio, Fokker Aircraft, Ford of France, Helena Rubinstein, Libby McNeil, Republic Steel (new,) Rich, Inc., Rubberoid, Stromberg Carlson, United States Gypsum and Universal Insurance.

The closing price is omitted when same as the low and both low and close when same as the high.

Stocks—	(Sales in Hundreds)	High	Low	Close
Acme Wire vtc.	3	47⅞	47	47⅞
[illegible]	[illegible]	[illegible]	[illegible]	[illegible]

Stock sales today, 1,330,000.
Stock sales year ago, 1,100,000 shares.
Bond sales today, $2,970,000.
Bond sales year ago, $1,401,000.

AS—Actual sales. XD—Ex-dividend. n—New. wi—When issued. ww—With warrants. xw—Without warrants.

Pacific Gas & Electric Co.
Dividend Notice

Common Stock Dividend No. 57

A regular quarterly cash dividend, for the three months' period ending March 31, 1930, equal to 2% of its par value [being at the rate of 8% per annum], will be paid upon the Common Capital Stock of this Company by check on April 15, 1930, to shareholders of record at the close of business on March 31, 1930. The Transfer Books will not be closed.

D. H. FOOTE,
Secretary-Treasurer.
San Francisco, California

UNLISTED DEPARTMENT

LINCOLN DRILLING
AGUA CALIENTE HOTEL CO.
AGUA CALIENTE JOCKEY CLUB

Bought—Sold—Quoted

"A Complete Brokerage Service"
Akin-Lambert Co.
MEMBER
LOS ANGELES STOCK EXCHANGE
LOS ANGELES CURB EXCHANGE
515 L.A. STOCK EXCHANGE BLDG.
639 So. Spring St.
VAndike 1071

WE DESIRE TO ANNOUNCE OUR APPOINTMENT
AS CORRESPONDENTS OF

ERNST & COMPANY
120 BROADWAY NEW YORK
MEMBERS
NEW YORK STOCK EXCHANGE
NEW YORK CURB EXCHANGE

H. J. LUSHER & COMPANY
INVESTMENT SECURITIES
650 SOUTH SPRING STREET, LOS ANGELES

APRIL 1, 1930

CONDENSED STATEMENT OF CONDITION OF THE FARMERS AND MERCHANTS NATIONAL BANK OF LOS ANGELES

At the Close of Business March 27, 1930.

ASSETS

Loans and Discounts		$41,192,236.25
Call Loans		3,000,000.00
United States Bonds and Treasury Notes		8,947,020.44
Other Bonds, Stocks and Securities		901,393.76
Bank Premises		587,977.32
Customers' Liability on Letters of Credit		725,635.52
Customers' Liability on Account of Acceptances		552,975.85
Interest Earned, Uncollected		232,347.23
Cash on Hand	$1,634,686.92	
Due from Federal Reserve Bank, S. F.	4,038,402.48	
Due from Banks	5,725,337.46	11,398,426.86
		$67,538,013.23

LIABILITIES

Capital Stock Paid In	$3,000,000.00	
Surplus	4,500,000.00	
Undivided Profits	793,952.12	$ 8,293,952.12
Reserved for Dividends, Taxes & Insurance		117,980.87
Reserved for Interest		139,776.92
Unearned Discount		34,650.80
Letters of Credit		746,490.52
Acceptances		552,975.85
DEPOSITS		57,652,216.15
		$67,538,013.23

I, G. H. NAEGELE, Cashier of the above named Bank, do solemnly swear that the above statement is correct to the best of my knowledge and belief.

G. H. NAEGELE,
Cashier.

Subscribed and sworn to before me this 31st day of March, 1930.
C. S. RICHARDSON,
Notary Public in and for the County of Los Angeles, State of California.
My Commission Expires July 17, 1931.

CORRECT. Attest: E. D. Lyman, J. B. Van Nuys, Louis S. Nordlinger.

WE PAY INTEREST ON TIME DEPOSITS

THIS BANK IS AUTHORIZED, AND FULLY EQUIPPED TO DO, AND IS DOING, A TRUST BUSINESS.

THIS IS THE OLDEST BANK IN SOUTHERN CALIFORNIA, AND THE LARGEST BANK THEREIN WHOSE ASSETS HAVE NEVER BEEN INCREASED BY MERGERS OR CONSOLIDATIONS WITH OTHER BANKS.

OFFICERS

J. A. GRAVES, *President*

V. H. ROSSETTI	*Vice-President*	ERNEST GARRETT	*Asst. Cashier*
WM. LACY	*Vice-President*	F. B. DICKEY	*Asst. Cashier*
J. M. HUTCHISON	*Vice-President*	H. L. ST. CLAIR	*Asst. Cashier*
A. E. ELLIOTT	*Vice-President*	W. J. CROSBY	*Asst. Cashier*
G. H. NAEGELE	*Cashier*	W. D. BAKER	*Asst. Cashier and Trust Officer*
E. L. POWEL	*Asst. Cashier*	F. B. PUTNAM	*Asst. Cashier*
C. L. HOGAN	*Asst. Cashier*	R. C. LEMMON	*Asst. Cashier and Asst. Trust Officer*
E. MADER	*Asst. Cashier*	SAM CAMPHOUSE	*Asst. Cashier*
FRED S. HILPERT	*Asst. Cashier*		

DIRECTORS

J. A. GRAVES, *President*

C. A. DUCOMMUN
President, Ducommun Corporation

WILLIAM LACY, *Vice-President*
President, Lacy Manufacturing Company, President, Pacific Clay Products Co.

T. E. NEWLIN
Capitalist

D. A. HAMBURGER
Vice-President, A. Hamburger & Sons, Inc.

H. W. O'MELVENY
Attorney at Law

OSCAR LAWLER
Attorney at Law

H. M. WHEELER
Insurance

H. F. STEWART
Investments

J. B. VAN NUYS
President, I. N. Van Nuys Bldg. Co. President, Van Nuys Investment Co.

M. H. SHERMAN
Capitalist

DR. E. A. BRYANT
Surgeon

JOHN E. JARDINE
President, Wm. R. Staats Company

LOUIS S. NORDLINGER
Capitalist

V. H. ROSSETTI, *Vice-President*

LOUIS ISAACS
President, Isaacs Bros. Company

H. W. KELLER
Capitalist

E. D. LYMAN
Attorney at Law

I. W. HELLMAN
Vice-President and Director, Wells Fargo Bank & Union Trust Co., San Francisco

F. S. COATES
Capitalist

GURDON W. WATTLES
Chairman, Municipal Bond Company

FRANCIS P. GRAVES
Graves, Banning & Company, Member New York Stock Exchange

BURKETT D. NEWTON
Director, Southern California Building and Loan Association

FRANK H. POWELL
President, Southwestern Portland Cement Company

KARL STEINLEIN
Vice-President, Secretary and Treasurer, Haas Baruch & Co.

ROY D. BAYLY
President, Commercial Discount Company
Vice-President, Bayly Brothers, Inc.

PAUL M. BOGGS
Vice-President, Union Oil Company of California

NORMAN CHANDLER
Los Angeles Times

I. Y. BARUH
Vice-President, Zellerbach Paper Co.

JOHN W. MAPEL
President, Goodyear Tire & Rubber Company of California

STEPHEN M. GRIFFITH
President, Griffith Company

We are equipped to handle the purchase or sale of

SOUTHERN CALIFORNIA EDISON CO. "RIGHTS"

RECENTLY, Southern California Edison Co. issued valuable rights to holders of its common and original preferred stocks to purchase one new share of common at $25 for each 10 shares held. In order to complete round blocks of stock, many investors now desire to buy or sell these rights which are listed on the Los Angeles Stock Exchange.

In this connection, we are equipped to handle the purchase or sale of these rights with accuracy and dispatch, and we will also be glad to furnish complete information on the Southern California Edison Co.

During the entire 34 years, since the Southern California Edison System was founded, Wm. R. Staats Co. has actively dealt in all classes of Edison Securities.

For full particulars regarding these rights, simply call at our offices, telephone or write us.

WILLIAM R. STAATS COMPANY
ESTABLISHED 1887
GOVERNMENT, MUNICIPAL AND CORPORATION
BONDS
640 SOUTH SPRING STREET, LOS ANGELES
SAN FRANCISCO — SAN DIEGO — PASADENA

ORDERS EXECUTED IN ALL LISTED STOCKS

Complete New York Stock Exchange Report

NEW YORK, March 31. (AP)—Following is the complete closing list of today's transactions on the New York Stock Exchange:

x—Ex-dividend. xx—Ex-rights. a—Plus extras. b—Including extras. h—Paid so far this year. j—Payable in stock. l—2½% quarterly in common stock. n—Payable 1-40 of a share in Class A stock quarterly.

Total sales—5,161,330 shares; previous day, 2,791,170; week ago, 4,120,160; year ago, 4,152,300; two years ago, 3,491,100; January 1 to date, [illegible]; year ago, 294,402,300; two years ago, 193,730,300.

PRICES RESUME UNEVEN UPTURN

(Continued from Twelfth Page)

rose nearly 2 points to a new peak for the year at 108½.

In the utilities, several of the recent laggards such as International Telephone, American and Foreign Power and Southern California Edison were bid up smartly, the first-named gaining nearly 6 points. In the Morgan-Bonbright group, Commonwealth and Southern, United Corporation and United Gas Improvement rose moderately to new high ground. American Telephone rose a couple of points to a new peak at 266, then lost most of its gain. One block of 31,000 shares of Commonwealth and Southern changed hands. A few of the oils were again turned upward. Sinclair and Continental were strong spots, reaching new high ground.

Motors were highly irregular. Auburn jumped 13 points to a new high for the year, and Moon and Graham-Paige sold up a point or two to new peaks. Chrysler and Packard, however, lost about a point. General Motors closed fractionally lower, and Checker Cab dropped 4.

Radio rose 2 points to 55 5-8, a new high for the recovery, and closed at 54½. Goodyear Rubber sold up more than 2 points to the best levels of the year on announcement of election of several Otis-Eaton representatives to the board. United States Rubber mounted 3 points to a new peak.

Worthington Pump reacted more than 10 points, Westinghouse Electric about 5, and Du Pont, Air Reduction, American Can, Eastman Kodak, Electric Auto-Lite, Atchison, Chesapeake and Ohio, United Carbon and Underwood Elliott, lost 2 points or more.

Commodities were irregular. Cotton mounted 90 cents to $1.75 in trade buying and short covering. Corn gained about a cent but wheat lost about 1½ to 2 cents.

Foreign exchanges generally sagged, sterling cables ruling at $4.86 15-32, off 5-32. The Canadian dollar again mounted to parity.

PRODUCE MARKET

(United States Bureau of Markets)

Most lines of green vegetables fairly plentiful, with a few lines lower. Artichokes still plentiful at unchanged prices. Asparagus about steady. Puerte avocados in light supply. Cabbage steady. Cauliflower cleaning up fairly well. Lettuce moving freely. Hothouse cucumbers higher. Lettuce weak under heavy receipts of dry pack. Peas dull. New potatoes in rather light supply. Summer squash lower. Strawberries sharply lower under sudden heavy influx of local berries.

APPLES—Per pound, Watsonville, Newtowns, 5@5½; Idaho, Delicious, 7@8; Rome Beauty, 5½@6; Arkansas Black, 4½@5; bushel baskets, Idaho, Rome Beauty, 2.25@2.40; White Winter Pearmain, 2.15@2.25; Winesaps, 2.00@2.15; Arkansas Black, 2.00; Delicious, 3.00@3.25; boxes, Washington, extra fancy, Winesaps, medium size, 2.60@2.65; Delicious, medium to large, 2.50@2.75; Rome Beauty, extra large, 2.75@2.85; medium to large, 2.60@2.65.

ARTICHOKES—Per box, 4-5 dozen, 1.25@1.50; Davenport, Arroyo Grande, San Luis Obispo, Pismo Beach, 4-5 dozen, 1.00@1.25.

ASPARAGUS—Delta, pound, 6@8; few 9; San Diego county, pound, 10@12; Mendota, pound, 7@10; Coachella Valley, per pound, fancy, 12@13; choice, 8@9; local, pound, guaranteed fancy, 13@15; common, 11@12; Imperial Valley, crates, choice, few 2.00; unclassified, 1.50.

AVOCADO—Local, loose, pound, Puerte, 65@70; Stephens, 45@50; Lyons, 45@55; Challenge, Spinks, 35@40.

BANANAS—Per pound, mostly 4½.

BEANS—Mexico, pound, green pod, 8@13; lima, few 35; Texas, Kentucky Wonder, pound, 30.

BROCCOLI—Local, pound, fair quality, 5.

BUNCHED VEGETABLES — Local, per dozen bunches: Beets, 20@25; carrots, 20@25; mustard, 12½@15; parsley, 12½@15; radishes, small red, 15; white tip, 12½; spinach, 20@25; turnips, 20@25.

CABBAGE—Local, crates, Cannonball, best, 2.75@3.00; fair quality, 2.25@2.50; ordinary, 1.75@2.00; Savoy, 75@1.00; Imperial Valley, crates, fair quality, 2.00@2.25.

CAULIFLOWER—Local, field crates, 75@1.00.

CELERY—Venice, crates, 3½-4 dozen, 2.00@2.50; hearts in lettuce crates, 1.50@1.75; mostly 1.50.

CHICORY—Local, crates, [illegible] stems, 50@75.

CUCUMBERS—Carlsbad, hothouse, [illegible] box, best grades, 3.25@3.75; [illegible] 1.25@2.25.

EGGPLANT—Mexico, pound, [illegible] condition, 3@6; few in good condition @10.

GRAPEFRUIT—Per box, Imperial Valley, fancy, 64s, 3.00; [illegible] Coachella Valley, fancy, 64s, [illegible] 3.50@[illegible]; 100s, 3.50@3.75; Arizona, 64s, 3.25@3.50; 80s-100s, [illegible] county, market pack, 80s-100s, [illegible] 3.00@3.25; local market pack, 100s, mostly 4.00.

LEMONS—Local, boxes, [illegible] tree-ripe, 2.00@2.50; few 2.75.

[illegible]

CONTINENTAL OIL

A Current Analysis of this Stock Now Available ON REQUEST

WALSH O'CONNOR AND COMPANY
Members
New York Stock Exchange
New York Curb Exchange
(Associate)
532 W. Sixth Street
LOS ANGELES
1426 Santa Monica Blvd.
BEVERLY HILLS
San Francisco Oakland
DIRECT PRIVATE WIRES

E. F. HUTTON & CO.
Members New York Stock Exchange
Ambassador Hotel 643 S. SPRING STREET 6619 Hollywood Blvd. 543 South Olive Street
Head Office—61 Broadway, New York
PASADENA SAN DIEGO SAN FRANCISCO OAKLAND DEL MONTE
SAN JOSE SANTA BARBARA BEVERLY HILLS

LOGAN & BRYAN
MEMBERS NEW YORK STOCK EXCHANGE
530 SO. SPRING STREET BILTMORE HOTEL

FOR RENT

Finest Location on Main Street

Store on west side of Main Street between Fifth and Sixth Streets. Has 15 feet glass frontage, 150 feet deep to alley, 20 to 25 feet wide in rear. Open for three, five or ten-year lease. This store is suitable for wide range of business.

See H. F. METCALF
METCALF & RYAN
TRinity 6711

SALES MANAGER

Sales manager of ability, able to close his own business. To undertake marketing of substantial stock issue. Replies kept confidential.

Address D.A.B., Box 479, Times Branch.

LIVE-STOCK MARKET

(Furnished by Federal-State Live-stock Market News Service)

ESTIMATED RECEIPTS

	Cattle	Calves	Hogs	Sheep
Los Angeles	2,700	1,300	1,800	1,800
Chicago	17,000	2,500	48,000	24,000
Kansas City	13,000	2,000	10,000	13,000
Omaha	11,000	300	13,000	23,000
St. Paul	4,500	2,800	11,000	7,000
Denver	3,200	600	3,800	4,700
Fort Worth	2,200	600	1,300	4,300
Total	53,600	10,300	104,000	77,700
Week ago	47,700	8,700	94,000	72,100

LOS ANGELES MARKET

CATTLE—Receipts for the week's opening session were considerably larger than any day in the past month or two, and buyers were not especially anxious to make many purchases at last week's levels. Early trade was mostly steady but later sales, mostly of in-between steers and better grade cows, were weak to fully 25c lower, with some bids showing more decline. Bulls and all cutters were mostly unchanged. Bulk of offerings came from California, Arizona and intermountain country with large shipments included from the Imperial Valley and a number of loads of cows from Colorado.

Three loads of 782 to 836-pound California steers on the baby beef type brought 12.25, with two loads of 1105-pound weights at 11.75. Bulk of other steers of all weights cashed at 10.85@11.50, with a number of loads of Arizonas unsold late. Two loads of staggy Mexicans brought 9.25 and a few went to feeders at 6.50@7.50.

A part load of fed heifers held over from last week brought 11.50 with odd head at 11.00 and two loads at 9.75@10.10. Plain heifers sold down to 9.00 and under. Odd head of cows sold up to 9.50, with a load at 9.00. A few loads, including Colorados brought 8.25@8.75 with bulk of Colorado cows unsold and held above 9.00. Majority of common to low medium cows, including many of dairy type, made 7.00@8.00, with low cutters and cutters at 4.00@6.75. A few bulls were taken at 6.50@8.75 with bulk of medium at 7.50@8.25.

CALVES—Bulk of offerings in this department were Arizona stock calves which were not expected to sell yesterday. Trade was fairly active and steady to strong on vealers with choice 184-pound weights setting the practical top at 16.75. Bulk of vealers made 13.50 to 15.50, with heavier and plainer calves down to 10.00 and culls down to 8.50.

HOGS—Receipts were not excessive but demand continued light and sales were made at 25@50c lower rates. Receipts were mainly from Colorado and Nebraska, with a few loads from Idaho, Utah and New Mexico. Three loads of 167 to 196-pound averages topped at 11.00, with a load of 185-pound weights at 10.90. Bulk of 182 to 210-pound loads made 10.60@10.85 with a 165-pound load at 10.50. A few lots of light truck-ins scored 10.00@10.75 with packing sows at 8.65@9.00.

SHEEP—California spring lambs furnished bulk of supply. Trade was rather slow with sales materializing on a 50@75c lower basis. Four decks of very desirable 80-pound lambs made 11.75 straight, while two decks of 68-pound lambs brought 11.50, sorted 10 per cent at 10.50. Two decks of undesirable 66-pound lambs cashed at 9.25 straight, with two decks of Navajo yearling wethers in the consignment at 6.75.

YESTERDAY'S QUOTATIONS

Slaughter cattle and calves: Steers, 1100 to 1300 pounds, good, 11.25@12.25; 850 to 1100 pounds, good, 11.25@12.25; 800 pounds up, medium, 10.25@11.25; common, 8.25@10.25. Heifers, 850 pounds down, good, 9.50@10.75; common and medium, 7.00@9.50. Cows, good, 8.75@9.25; common and medium, 6.75@8.75; low cutters and cutters, 3.75@6.75. Bulls, yearlings excluded, good beef, 8.00@9.00; cutter to medium, 6.00@8.00. Calves, 500 pounds down, medium to choice, 12.00@15.00; cull and common, 8.50@12.00. Vealers, milk fed, good and choice, 14.25@16.75; medium, 12.75@14.25; cull and common, 8.50@12.75.

Hogs: Medium weight, 200 to 250 pounds, medium to choice, 10.00@11.00; light weights, 160 to 200 pounds, medium to choice, 10.25@11.00; light lights, 130 to 160 pounds, medium to choice, 10.00@11.00. Packing sows, rough and smooth, 8.00@9.50. Slaughter pigs, 90 to 130 pounds, medium to choice, 9.00@10.75. (Soft or oily hogs and roasting pigs excluded in above quotations.)

Slaughter sheep and lambs: Spring lambs, good and choice, 11.25@11.75; medium, 10.25@11.25; cull and common, 9.25@10.25. Lambs, 84 to 92 pounds, good and choice, 9.00@9.75; 92 pounds down, medium, 8.00@9.00; 92 to 100 pounds, medium to choice, 7.75@9.25; all weights, common, 7.00@8.00. Ewes, 120 pounds down, medium to choice, 4.25@5.75; all weights, cull and common, 2.00@4.25.

OUTSIDE MARKETS

SOUTH SAN FRANCISCO, March 31. (AP) Hogs, 700, direct 98; steady to 10c lower; five loads 150 to 200-pound Utahs, 11.15@11.20; packing sows, 9.00; Californias absent.

Cattle, 650, includes 246 holdovers; largely intermountain steers, steady; eight cars 1000 to 1100-pound good Montanas, 11.85@12.00; load 1281 pounds, 11.50; three cars 865 to 945 pounds, 11.25@11.50; good fed heifers absent; good cows scarce, quoted 8.50@8.75; few packages common to cutters, 6.25@7.00.

Calves, 40; steady; package 200-pound vealers, 15.00; others 13.00@14.50.

Sheep, 2075; around six cars spring lambs, 11.60@12.50; unevenly steady; two decks good 88-pound wooled Idahos, 8.75 straight; fully steady; ewes 25@50c lower; two decks medium to good 104-pound Californias, 5.00.

CHICAGO, March 31.—Hogs, 48,000; 10@20c lower; 250 to 300 pounds, 9.20@9.75; 130 to 180 pounds, 9.40@10.40; packing sows, 8.15@9.00; pigs, 9.00@10.00.

Cattle, 17,000; calves, 2500; steady; steers, 1300 to 1500 pounds, 12.5@15.00; 950 to 1100 pounds, 12.00@15.00; fed yearlings, 12.25@15.500; heifers, 11.25@13.75; cows, 7.75@10.00; cutters, 5.00@6.50; bulls, 8.00@9.25; vealers, 9.00@14.00; stocker and feeder steers, 10.25@11.75.

Sheep, 24,000; nothing done, talking 25c or more lower; indications fat lambs, 9.25@9.75; shearing lambs nominal. Lambs, 92 pounds down, 9.15@10.25; 92 to 100 pounds, 8.50@9.75; ewes, 5.00@6.50; feeder lambs, 9.00@9.50.

KANSAS CITY, March 31.—Hogs, 10,000; weak to 10c lower; 160 to 230 pounds, 9.65@9.85; sows, 8.00@8.50.

Cattle, 13,000; steady; fed steers, 10.75@12.00; heifers up to 12.25; cows, 6.75@8.00; bulls, 6.75@7.50; vealers, 12.00 down; stockers and feeders, 9.50@11.25.

Sheep, none; very slow, few sales wooled lambs and most early bids around 50c lower; no sheep or shorn lambs sold early; early top wooled lambs 9.00, others 8.65; Arizona spring lambs held above 13.00.

SOUTH ST. PAUL, March 31.—Cattle, 4500; weak to 25c lower; steers, 10.25@11.50; cows, 6.25@7.50; heifers, 7.75@9.50; yearlings up to 10.75; cutters, 4.75@5.75; bulls, 7.25; stockers and feeders weak to steady, 10.00 down; calves, 2800; 25c lower, 9.50.

Hogs, 11,000; steady to 15c lower; 180 to 230-pound weights, 9.50@9.80; sows, 8.00@8.25.

Sheep, 7000; choice lambs scarce, bidding 25@50c lower; 90 pounds down, 9.00; 80 to 84-pound lambs, 9.25.

DENVER, March 31.—Hogs, 3800; fourteen loads direct, seven to California; slow, bidding around 15c lower; bidding 9.75 for 180 to 230 pounds; sows, 7.50@8.00.

Cattle, 3200; slow; nothing done on beef steers, held at 12.50 down; yearling steers, 11.25; heifers, 10.25@11.25; California, 7.75@8.75; vealers, 14.00 down; stockers and feeders, 11.65@12.65.

Sheep, 4700; scarcely anything done on lambs; packers bidding lower with indications of 3.50 on lambs; natives, 8.00; ewes scarce, steady, 5.50 down.

OMAHA, March 31.—Hogs, 13,000; 10@15c lower; top, 9.75; butchers, 9.40@9.60; sows, 8.50@8.60.

Cattle, 11,000; steady; fed steers and yearlings, 11.00@13.00; cows, 6.75@8.50; heifers, 10.25@11.25; vealers, 13.00; stocker and feeder steers, 10.25@11.25.

Sheep, 23,000; fed wool lambs to shippers at 9.10; load shorn ewes, 124-pound averages at 5.35, and 90-pound clipped lambs at 8.50.

PORTLAND, March 31.—Cattle and calves slow, looks 25c lower; receipts, cattle 2275, calves 175; steers, 1100 to 1300 pounds, 11.00@11.75; heifers, 10.50@11.00; cows, 9.50@10.00; bulls, 7.75@8.25; calves, 9.00@10.00; vealers, 11.00@13.50.

Hogs, fairly active, 25@35c lower; receipts, 3500; heavy weight, 9.00@10.50; medium weight, 9.75@10.85; light weight, 10.75@11.00; light lights, 10.00@11.00; sows, 8.00@9.00.

Sheep and lambs talking around steady; receipts, 1000; lambs, 9.25@10.00; yearling wethers, 6.50@8.50; ewes, 5.00@6.00.

LOS ANGELES BRANCH
MERCANTILE
BUILDING-LOAN
ASSOCIATION
Pays 6% on Savings
625 South Grand Ave.
TR. 2067

MARKET FLASHES

NEW YORK, March 31. (AP)—Stocks irregular; many standard shares at new lows.

Bonds irregular; telephone convertibles strong.

Curb irregular; Electric Bond and Share rises to another 1930 peak.

Foreign exchanges easy; sterling off slightly.

Cotton higher; steady cables and spot house buying.

Sugar steady; improved spot situation.

Coffee steady; trade support.

CHICAGO, March 31. (AP)—Wheat easy; weak cables and bearish Kansas advices.

Corn firm; small receipts and decreased visible supply.

Cattle steady to lower.

Hogs lower.

CHEESE PRICES

No. 1	New York Flats	.24
No. 2	New York Twins	[illegible]
No. 3	New York Cheddars	[illegible]
No. 4	Wisconsin Twins	[illegible]
No. 5	Wisconsin Daisies	[illegible]
No. 6	Wisconsin Horns	[illegible]
No. 7	Wisconsin Sandwich Prints	[illegible]
No. 8	Wisconsin Cream Brick	[illegible]
No. 9	Tillamook Triplets	[illegible]
No. 10	Tillamook Horns	[illegible]½
No. 11	Tillamook Sandwich Prints	[illegible]
No. 12	Western Triplets	[illegible]
No. 13	Western Horns	[illegible]
No. 14	Western Sandwich Prints	[illegible]
No. 15	California Flats	.24

CROWLEY MILNER IN EARNINGS DECLINE

DETROIT, March 31. (Exclusive) Crowley Milner Company reported today net income for the year ended January 17, last, of $1,044,608 after all charges, equal alter preferred dividends to $2.87 a share on 251,170 common shares against $1,738,834 for the preceding year or $4.85 a common share.

UTILITY NET HIGH

CHICAGO, March 31. (Exclusive) Empire Public Service Corporation reported today net income for 1929 of $433,580 before Federal taxes, against adjusted net income in 1928 of $346,970.

CLEARINGS, MONEY

Clearings yesterday were $25,477,309.02, a decrease of $5,996,086.38 from corresponding day last year.

CLEARINGS

	1930.	1929.	1928.
Monday—	$25,477,309.02	$31,473,395.40	$30,710,500.38

BANK DEBITS

Saturday $32,962,530.00

FOREIGN EXCHANGES

Selling prices for drafts of substantial amounts furnished by Farmers' and Merchants' National Bank.

England, per pound sterling	4.86⅝
France, per 100 francs	3.92½
Germany, per 100 reichsmarks	23.91
Belgium, per 100 belgas	13.95
Italy, per 100 lire	5.25
Argentina, per 100 pesos	38.35
Australia, per Aust. pound	4.80
Brazil, per 100 milreis	11.95
Chile, per 100 pesos (paper)	12.15
Czecho-Slovakia, per 100 kronen	2.97
Denmark, per 100 kroner	26.82
Finland, per 100 finmarks	[illegible]
Greece, per 100 drachmas	[illegible]
Holland, per 100 guilders	40.18
Hongkong, per 100 local currency	37.50
India, per 100 rupees	[illegible]
Japan, per 100 yen	[illegible]
Jugo-Slavia, per 100 dinars	1.79
Norway, per 100 kroner	26.81
Peru, per pound Peruvian	4.10
Scotland, per pound sterling	4.89
Spain, per 100 pesetas	12.54
Sweden, per 100 kronor	26.88
Switzerland, per 100 francs	19.39
Syria, per pound sterling	4.89
Uruguay, per 100 gold pesos	90.21
Venezuela, per 100 bolivares	19.35

RANGE OF PRICES

NEW YORK, March 31. (AP)—Foreign exchanges easy. Great Britain, demand, 4.86 3-16; cables, 4.86 15-32; sixty-day bills on bank, 4.83 15-16. France, demand, 3.91¾; cables, 3.91⅞. Italy, demand, 5.23¾; cables, 5.24.

Demand: Belgium, 13.93; Germany, 23.86; Holland, 40.11½; Norway, 26.75½; Sweden, 26.87; Denmark, 26.75; Switzerland, 19.35½; Spain, 12.45; Greece, 1.29½; Poland, 11.25; Czecho-Slovakia, 2.96; Jugo-Slavia, 1.76½; Austria, 14.09; Rumania, .59½; Argentina, 38.62½; Brazil, 11.60; Tokio, 49.46; Shanghai, 47.15; Montreal, 100.00.

Great Britain dollars; others in cents.

CALL MONEY

NEW YORK, March 31. (AP)—Call money steady; 4 per cent all day.

Time loans firmer; 30 days, 3¾@3⅞; 60-90 days, 3⅞@4; 4-6 months, 4@4¼. Prime commercial paper, 3¾@4. Bankers' acceptances steady; 30 days, 2⅞@2¾; 60-90 days, 2⅞@2¾; 4 months, 3@2⅞; 4 to 6 months, 3@2⅞.

BAR SILVER

NEW YORK, March 31. (AP)—Bar silver, 42. Mexican dollars, 31¾.

LONDON, March 31. (AP)—Bar silver, 19 7-16d per ounce. Money, 3½ per cent.

POULTRY PRICES

No. 1	Hens, Leghorns, under 3½ lbs., each	.30
No. 2	Hens, Leghorns, 3½ to 4 lbs. each	.24
No. 3	Hens, Leghorns, 4 lbs. and up, each	.26
No. 4	Hens, colored, 4 lbs. and up, each	.30
No. 5	Broilers, 1 to 1½ lbs., each	.18
No. 6	Broilers, over 1½ to 2¼ lbs. each	.25
No. 7	Fryers, Leghorns, 2¼ to 3 lbs. each	.30
No. 8	Fryers, colored, 2¼ to 3 lbs. each	.31
No. 9	Roosters, soft bone, 3 lbs. and up, each	.31
No. 10	Stags	.18
No. 11	Old roosters	.16
No. 12	Ducklings, Pekin, 3½ lbs. and up, each	.18
No. 13	Ducklings, other than Pekin, 3½ lbs. and up, each	.18
No. 14	Old ducks, 3½ lbs. and up, each	.16
No. 15	Geese	.15
No. 16	Young Toms, dressed, 13 lbs. and up, each	.28
No. 17	Young Toms, dressed, 13 lbs. and up, each	.34
No. 18	Hen turkeys, 8 lbs. and up, each	.35
No. 19	Hen turkeys, dressed, 8 lbs. and up, each	.31
No. 20	Old Tom turkeys	.31
No. 21	Old Toms, dressed	.30
No. 22	Small hen turkeys, under 8 lbs., each	.15
No. 23	Small Tom turkeys, under 8 lbs., each	.15
No. 24	Capons, less than 8 lbs., each	.28
No. 25	Capons, 8 lbs. and up, each	.35
No. 26	Rabbits, white, 3½ to 4 lbs., each	.17
No. 29	Rabbits, red, 3½ to 4 lbs.	.16
No. 30	Rabbits, mixed colors, 3½ to 4 lbs., each	.15
No. 31	Rabbits, old	.08

LIBERTY BONDS

(Quotations in dollars and thirty-seconds furnished by the securities division, National Bankitaly Company.)

	Bid.	Asked.	Year ago.	Cl. yesterday.
First 3½s	100.10	100.13	97.8	100.7
First 4¼s	101.12	101.18	98.15	101.6
Fourth 4¼s	101.29	101.31	98.25	101.26
Treasury 4¼s	112.	112.10	108.28	111.25
Treasury 4s	108.	108.10	103.	107.28
Treasury 3¾s	103.8	103.18	98.4	104.28
Treasury 3⅜s	100.28	101.	96.	101.12
Treasury 3⅜s	100.28	101.	96.	101.10

UNITED STATES TREASURY NOTES AND CERTIFICATES OF INDEBTEDNESS

Issue.		Rate.	Maturity.	Bid.	Asked.
TJ	1930	4½%	June 15, '30	100.13	100.15
TS	1930	3½%	Sept. 15, '30	100.1	100.3
TD	1930	3½%	Dec. 15, '30	100.3	100.6
A	'30-'32	3½%	Mar. 15, '32	99.31	100.1
B	'30-'32	3½%	Sept. 15, '32	99.31	100.1
C	'30-'32	3½%	Dec. 15, '32	99.31	100.1

DIVERSIFIED TRUSTEE SHARES

Sold in Los Angeles by
INVESTMENT TRADING CO.

Municipal and Corporation Bonds
Investment Stocks

FAber 1247
530 W. 6th St.
Los Angeles

Complete Brokerage Service

Active in All Markets
Buying and Selling on Any Exchange
Listed and Unlisted Securities
Conservative Margin Accounts Accepted

E-K-FLEMING & CO.
STOCKS – BONDS
115 West Seventh Street
Ground Floor Fleming Building
Telephone TUcker 2221
LOS ANGELES

Subscriptions having been received in excess of the total amount of this issue, this advertisement appears as a matter of record only.

New Issue

100,000 Shares

Twin States Natural Gas Company

Participating Class A Stock

($1.00 Cumulative Dividend)

Transfer Agents:	*Registrars:*
THE EQUITABLE TRUST COMPANY OF NEW YORK	HIBERNIA TRUST COMPANY, New York
FIRST UNION TRUST & SAVINGS BANK, Chicago	CHICAGO TRUST COMPANY, Chicago

The Class A Stock is of no par value, and is entitled to cumulative dividends at the rate of $1.00 per share per annum, payable quarterly on the first day of January, April, July and October of each calendar year, in priority to any dividends on the Common Stock; in addition, it will participate with the Common Stock, share for share, in any additional dividends declared in and for such calendar year after dividends are declared, set apart or paid on the Common Stock in amount up to $1.00 per share. Redeemable as a whole or in part at any time on thirty days' notice at $50 per share, plus accrued and unpaid dividends to date of redemption. The Class A Stock is preferred over the Common Stock in liquidation up to $25 per share, plus accrued and unpaid dividends; thereafter any remaining net assets are to be distributed between the Class A Stock and the Common Stock, share for share. Non-voting unless dividends for six quarterly periods are in default, in which event the Class A Stock is entitled to vote until such condition is remedied. No additional Common Stock may be authorized except upon the written consent of 75% of the outstanding Class A Stock.

Listed on the Chicago Stock Exchange

PARTICIPATION: The Class A Stock will participate with the Common Stock, share for share, in any additional dividends declared in and for such calendar year after dividends are declared, set apart or paid on the Common Stock in amount up to $1.00 per share.

Edward R. Berry, D.Sc. President of the Company, summarizes his letter to the bankers as follows:

Dividend Policy: The Board of Directors has announced a policy, subject to change, of permitting the holders of Class A Stock at their option to apply their regular cash dividends towards the purchase of Class A Stock at the quarterly rate of one-fortieth of a share of such stock for each share held, *being at the annual rate of 10% in Class A Stock.*

Business and Territory: Twin States Natural Gas Company, organized under the laws of the State of Delaware, will own and operate natural gas properties totaling more than 7,300 acres in Kentucky and West Virginia.

There are on this acreage 59 producing gas wells, having a present daily production of more than 9,800,000 cubic feet per day, an open flow capacity of more than 25,000,000 cubic feet daily, and an estimated gas reserve of more than 59 billion cubic feet. The gas horizons drained by these wells are reported to be among the most consistent and longest-lived producers in the eastern fields. The properties admit of intensive development work which will be carried out as rapidly as feasible and which should result in substantial increases in production and earnings.

All of the gas from the properties to be acquired by the Company is sold under favorable contracts to eight of the largest purchasers of natural gas in West Virginia and Kentucky, as follows:

Kentucky West Virginia Gas Co., Subsidiary, Standard Gas & Electric Co.	South Penn Oil Company
Clendenin Gasoline Company, Subsidiary, Union Carbide & Carbon Corp.	Ohio Valley Gas Corporation
Warfield Natural Gas Company, Subsidiary, Columbia Gas & Electric Corp.	United Fuel Gas Company, Subsidiary, Columbia Gas & Electric Corp.
	Godfrey L. Cabot, Inc.
	Hamilton Gas Company

The Company has an assured market for its entire production. Under the terms of existing gas sales contracts, all additional gas produced will automatically have an immediate market.

The properties which the Company will own are located in the oldest gas producing district in the country, commonly referred to as the Appalachian District, which extends from New York State through Western Pennsylvania into West Virginia, Ohio and Kentucky.

For many years this area has been the source of supply for such important cities as Buffalo, Pittsburgh, Cleveland, Cincinnati, Wheeling and Charleston. Additional pipe lines, on which field work has been started, are expected to move gas from this district to the important eastern seaboard cities of New York, Philadelphia, Baltimore, Washington and Wilmington, opening up vast additional markets. Gas wells in this field are still producing after having been in production for more than 20 years.

Earnings: Based on sales of gas now being made under the terms of existing contracts, Clark & Krebs, Inc., Consulting Engineers, state that the properties to be acquired by the Company, after operating expenses, interest on divisional lines, maintenance, depletion and depreciation, but before Income Taxes, are, as more particularly set forth in the bankers' circular describing the issue, actually operating on a basis equivalent to the annual rate of more than $2.34 per share on the Class A Stock.

Capitalization
(upon completion of present financing)

	Authorized	Outstanding
Participating Class A Stock (no par value)	500,000 shs.	100,000 shs.
Common Stock (no par value)	250,000 shs.	200,000 shs.

With no funded or unfunded debt other than divisional liens in the amount of $523,750.

We offer this stock when, as and if issued and accepted by us and subject to the approval of our counsel, Messrs. Chapman and Cutler, and Edward H. Tatum, Esq., of New York. It is expected that temporary stock certificates or interim receipts will be deliverable on or about April 8, 1930. This Stock is offered subject to prior sale.

Price $14 Per Share to Yield Over 7.14%

Appraisals of gas properties by Clark & Krebs, Inc. Legal details incident to this issue will be passed on by Messrs. Chapman and Cutler, and Edward H. Tatum, Esq., of New York. Audits will be made by Barrow, Wade, Guthrie & Co.

E. R. Diggs & Co. INCORPORATED NEW YORK	**G. Brashears & Co.** 510 SO. SPRING STREET, LOS ANGELES *TRinity 5091* PASADENA—LONG BEACH—SAN DIEGO

This information and these statistics, while not guaranteed by us, have all been examined and approved for publication by an official of the Company issuing this Stock.

New Issue

April 1, 1930

$13,000,000

Louisiana & Arkansas Railway Company

First Mortgage 5% Bonds, Series A

Dated January 1, 1929 **Due January 1, 1969**

Series A bonds outstanding or presently to be outstanding, $13,000,000; issued and to be held in treasury, upon completion of this financing, $3,000,000; additional bonds issuable under provisions of the indenture. Principal and interest payable in United States gold coin at the principal office of Dillon, Read & Co., New York, N. Y. Interest payable January 1, and July 1, without deduction for Federal income tax not exceeding 2% per annum. Coupon bonds in denominations of $1, refund of Pennsylvania and Connecticut personal property taxes not exceeding four mills per annum each, the Maryland securities tax not exceeding four and one-half mills per annum, and the Massachusetts tax measured by income not exceeding 6% per annum. Coupon bonds in denominations of $1000 and $500, registerable as to principal only. Fully registered bonds in denominations of $1,000 and multiples thereof. Redeemable as a whole, or in part by lot, at any time on at least thirty days' notice, at 103% and accrued interest. The Chase National Bank of the City of New York, Trustee.

Legal investment, in the opinion of counsel, for life insurance companies in New York, Pennsylvania, New Jersey and Connecticut

The company has agreed to make application in due course to list these bonds on the New York Stock Exchange.

The following information has been summarized by Mr. H. C. Couch, President of Louisiana & Arkansas Railway Company, from his letter dated March 31, 1930, copies of which may be obtained upon request, and is subject to the more complete information contained therein:

COMPANY

Louisiana & Arkansas Railway Company, a Delaware corporation, in May, 1929 acquired the business and assets and assumed the liabilities of a corporation of the same name organized under the laws of Arkansas in 1902. The company, in addition, acquired all the capital stock (except directors' qualifying shares) of Louisiana Railway & Navigation Company (La.), and leased, at a nominal rental, all the lines and all other property of the latter company for a period of 999 years from January 1, 1929. Main lines operated by the company extend from Hope, in southwestern Arkansas, through Alexandria and Baton Rouge, Louisiana, to New Orleans, and from Shreveport to Alexandria. Total lines operated, including branches, comprise about 608 miles together with about 219 miles of yard tracks and sidings, all owned directly by the company or the lessor company except about 53 miles operated under leases or trackage agreement. The company also owns, directly or through the lessor company, valuable terminal properties in New Orleans, Baton Rouge, Alexandria and Shreveport.

SECURITY

The First Mortgage Bonds are direct obligations of the company and are secured, in the opinion of counsel, by (a) first mortgage lien on the lines and other fixed property and on all equipment (except certain equipment securing equipment trust notes now outstanding in the principal amount of $82,000) now owned by the company, and a direct lien on all lines and other fixed property and equipment hereafter acquired; (b) pledge of 999-year lease of lines and all other property of Louisiana Railway & Navigation Company; and (c) pledge of the entire capital stock, except directors' qualifying shares, of Louisiana Railway & Navigation Company, which company has no funded debt or preferred stock authorized or issued. The value of the physical properties of Louisiana & Arkansas Railway Company and Louisiana Railway & Navigation Company, as determined by the Interstate Commerce Commission (on a 1910-1914 price basis) as at June 30, 1917, plus additions and betterments at cost, less retirements and depreciation, from that date to December 31, 1928, amounted to approximately $9,700,000 and $12,675,000, respectively. Ford, Bacon & Davis, Incorporated, Engineers, have prepared estimates of reproduction cost new less depreciation as at December 31, 1928, of the property included in such valuations by the Interstate Commerce Commission as at June 30, 1917 and giving consideration to additions, betterments and retirements to December 31, 1928, showing $15,200,000 and $19,750,000, respectively, for the two companies, or a total of $34,950,000.

PURPOSE OF ISSUE

Series A bonds to the aggregate principal amount of $12,000,000 are now outstanding, having been issued by the company in connection with its acquisition of the entire capital stock (except directors' qualifying shares) of Louisiana Railway & Navigation Company; an additional $1,000,000 principal amount of these bonds are being sold by the company, the proceeds to be applied to the reduction of short term indebtedness.

RESULTS OF OPERATIONS

Based upon statements submitted to the Interstate Commerce Commission, the combined net income available for interest, before Federal income taxes, of Louisiana & Arkansas Railway Company and Louisiana Railway & Navigation Company, for the period of five calendar years ended December 31, 1929, were as follows:

1925	1926	1927	1928	1929
$1,024,676	$1,086,317	$635,517*	$1,196,855	$1,491,226

*The decline in earnings for the year 1927 was largely a direct result of the unprecedented flood occurring in the Mississippi Valley in that year.

The annual interest requirement on these $13,000,000 Series A bonds amounts to $650,000, and on all interest-bearing indebtedness to be outstanding upon completion of this financing amounts to $756,920.

The improvement shown above in results of operations for the year 1929 as compared with the year 1928 is, in the opinion of the management, in part due to certain benefits and economies resulting from the unification effected in May, 1929.

MISSOURI PACIFIC RAILROAD COMPANY AGREEMENT

The company has recently entered into an agreement (the principal provisions of which are summarized in a letter, copies of which may be had on request), subject to the approval of the Interstate Commerce Commission, whereby, in consideration of certain payments, Missouri Pacific Railroad Company is to have the right to use, jointly with the company, the line of the lessor company between Baton Rouge and New Orleans, as well as terminal and yard facilities in such cities.

The issuance of these bonds has been authorized by the Interstate Commerce Commission.

Of the $13,000,000 First Mortgage 5% Bonds, Series A outstanding or presently to be outstanding, $1,500,000 have been privately sold. We offer the balance of $11,500,000 for delivery if, when and as accepted by us, subject to the approval of legal proceedings by counsel. It is expected that delivery will be made on or about April 14, 1930, in the form of definitive bonds of the company or interim receipts of Dillon, Read & Co.

Price 92 and interest. Yield 5.50%

Dillon, Read & Co.	**Chase Securities Corporation**
E. H. Rollins & Sons	**A. Iselin & Co.**

Caldwell & Company

Central-Illinois Company Incorporated	**Foreman-State Corporation**

A. G. Becker & Co.

Canal Bank & Trust Company	**John Nickerson & Co., Inc.**

Offered in California only by such of the above named dealers as are licensed under the California Corporation Securities Act

KEEP POSTED
on
PACIFIC PUBLIC SERVICE
(Standard Oil of California the largest stockholder in this Corporation)
Pays 10%
Important information regarding this rapidly expanding public utility is contained in our new and "up to the minute" report just ready.
Other late reports on:
BALDWIN LOCOMOTIVE
R K O
CURTISS-WRIGHT
GOTHAM SILK HOSIERY
Any or all of these reports will be sent free of obligation to those interested.
Name ....
Address ....
City ....T
CRAGHILL & COMPANY
Merritt Bldg., 307 W. 8th St.
TUcker 5265

ANDERSON & FOX

441 So. Spring Street, Faber 5111
Hollywood Security Building
Hollywood 5181
Beverly-Wilshire Hotel
Beverly Hills (Crestview 4141)

WILL BUY
Controlling Interest in
MORTGAGE CO.
or
BLDG.-LOAN ASSN.
Submit by Mail Only
H. SALISBURY
340 Roosevelt Bldg.

Wheat Futures Turn Lower on Bearish Market

CHICAGO, March 31. (AP)—Tumbling in price today wheat finished virtually at the bottom. Promised drought relief southwest was largely responsible, indication pointing to rain or snow before morning. Besides railroad reports from Kansas were construed as extremely bearish and an official summary regarding all States indicated that abandonment of domestic winter wheat acreage, this season would be small.

Closing quotations on wheat were unsettled 1 to 2⅛c a bushel lower than Saturday's finish. Corn closed ⅛ to 1c up, oats unchanged to ⅛c advanced and provisions unchanged to 10c down.

Setbacks in wheat prices were despite announcement the United States wheat visible supply had decreased 1,867,000 bushels in the last week, an amount larger than predicted. The Liverpool market showed an unexpected downturn, ascribed largely to increased Russian selling as well as to advices that Russia was continuing to sell wheat at low prices. Furthermore, world shipments of wheat this week totaled 2,040,000 bushels in excess of the week previous.

Special significance was attached by many traders to a comprehensive report from the Santa Fe Railroad stating that Kansas has the largest wheat acreage in history and that the crop condition is as good as at this time in 1914, when Kansas produced its record yield.

Corn owed a good deal of its strength today to spreading operation in which corn was bought against simultaneous sales of wheat. Oats followed corn, although seeding of oats is making rapid progress. Provisions declined responsive to downturns in hog values.

RANGE OF PRICES

CHICAGO, March 31. (Exclusive)—

	Open.	High.	Low.	Close.
Wheat—				
March	1.08½	1.08½	1.06¾	1.06¾
May	1.09½	1.10⅛	1.09⅛	1.09⅞
July	1.08⅝	1.08⅝	1.07⅜	1.07⅝
September	1.10⅛	1.10¾	1.09⅛	1.09½
Corn—				
March	.81½	.83½	.81½	.83½
May	.83½	.84½	.83⅛	.84⅞
July	.85⅜	.86⅜	.85¼	.86⅜
September	.86¾	.88	.86⅛	.88⅝
Oats—				
March	.43¼	.43½	.43⅛	.43¼
May	.43¾	.44⅛	.44⅛	.44
July	.43½	.43¾	.43⅝	.43¾
September	.32½	.33⅛	.32½	.32½
Rye—				
May	.64⅛	.64⅛	.63¼	.63¾

WINNIPEG GRAIN

Wheat—				
March	1.09¼	1.09⅝	1.07⅜	1.08
July	1.11½	1.11¾	1.10	1.10½
October	1.13	1.10¾	1.08¾	1.09¾
Oats—				
May	.52⅝	.52½	.51⅛	.51½
July	.52	.52½	.51⅜	.51⅜
Rye—				
May	.64⅛	.64⅛	.63⅛	.64

CHICAGO CASH GRAIN

Wheat ruled 1 cent lower. Sales, No. 1 hard, 1.07½; No. 2, 90; No. 1 yellow hard, 1.07½; No. 3, 1.05.

Corn, steady to 1c lower. Sales, No. 3 mixed, 80@80½; No. 6, 72½@77; No. 3 yellow, 82½@83; No. 6, 72@77½; No. 3 white, 83½@84½; No. 4, 82@83¼; sample, 68@75½.

Oats, steady to ½c lower. Sales, No. 3 white, 44@44½; No. 4, 41@43.

PROVISIONS

	High.	Low.	Close.
Lard—			
March	......	......	10.15
May	10.22	10.17	10.20
July	10.45	10.42	10.45
Ribs—None.			
Bellies—			
May	......	......	13.00
July	......	......	13.10

NEW YORK GRAIN

NEW YORK, March 31. (AP)—Wheat, spot easy; No. 1 northern spring, c.i.f. New York, 1.26⅛; No. 2 hard winter, f.o.b. New York, 1.11½; No. 2 Manitoba, do., 1.17½; No. 2 mixed and No. 2 amber durum, do., nominal.

Corn, spot easy; No. 2 yellow, c.i.f. New York, 1.01½; No. 3 yellow, do., 98½.

Oats, spot steady; No. 2 white, 56.

WINNIPEG

WINNIPEG, March 31. (AP)—Cash wheat, No. 1 northern, 1.06⅝; No. 2 northern, 1.03½; No. 3 northern, 1.00¼. Wheat close: May, 1.08; July, 1.10½.

BUTTER AND EGGS

LOS ANGELES

Closing prices quoted here corrected daily by Produce Exchange of Los Angeles.

Butter

Extra	41
Prime first	40
Standard	40
Firsts	40
Eggs	
Extra	26
Fresh firsts	25
Case count	24
Medium	23½
Small	15½

SAN FRANCISCO, March 31. (AP) Net wholesale prices:

Butter, 92 score, 40; 90 score, 38.

Eggs, No. 1 extra small, 18; No. 1 candled extra, 26½; No. 1 candled extra medium, 25½.

Cheese, California fancy flats, 21.

CHICAGO, March 31.—Butter, unsettled; receipts, 14,851 tubs; creamery extras, 38; standards, 38; extra firsts, 37@37½; firsts, 34@36; seconds, 31@32½.

Eggs, unsettled; receipts, 42,198 cases; extra firsts, 24@24½; graded firsts, 23½@23¾; ordinary firsts, 22½@23; storage packed firsts, 25½; storage packed extras, 26¼.

NEW YORK, March 31.—Butter, steady; receipts, 2904; creamery, higher than extra, 38@38½; extra (92 score,) 37½; first (88-91 score,) 35@37; packing stock, current make, No. 1, 26; No. 2, 25.

Cheese, steady; receipts, 126,127; State, whole milk flats, fresh, fancy, 18½; do., fancy to fancy special, 24@26.

Eggs, irregular; receipts, 37,022; mixed colors, regular packed, closely selected extra, 27½@28; extra first, 26½@27; first, 26; seconds, 25¼@25¾; medium firsts, 24¾@25; storage packed, closely selected heavy, 29½@30; extra first, 27¼@28; first, 26½@27; near-by hennery brown, extra, 29@29½; extra first, 27@28; near-by and near-by western hennery white, closely selected extra, 32@34; do., average extra, 30½@31; Pacific Coast white, extra, 33½@34½; extra first, 30@32.

LOCAL GRAINS

All quotations nominal and subject to market fluctuations. Prices quoted are per cwt., field run, in carloads only.

Wheat—		
Milling	2.15	@2.20
Feed	2.10	@2.15
Corn—		
No. 2 yellow	1.80	@1.85
No. 3 yellow	1.77	@1.81
Barley—		
California sacked	1.30	@1.35
Kafir—		
No. 2 eastern bulk	1.70	@1.75
Milo maize—		
California sacked	1.80	@1.85
Milo—		
No. 2 eastern bulk	1.70	@1.80
Millfeeds—		
White	1.62½	@1.67½
Red	1.57½	@1.62½

CAR RECEIPTS

Wheat, 21; barley, 12; corn, 23; oats, 2; kafir, 1; flour, 11; bran, 8; shorts, 2; cereals, 9; cornmeal, 1; seed, 3; beans, 2; rice, 3; cottonseed, 5; coffee, 4; rice bran, 1; miscellaneous, 4; total, 112. Hay, 6.

Local hay quotations corrected weekly by Los Angeles Grain Exchange:

U. S. No. 1	19.00@20.00
U. S. No. 2, leafy	18.00@19.00
U. S. No. 3	17.00@18.00
Oat hay	20.00@21.00
Barley hay	19.00@20.00

BANK STOCKS

NEW YORK, March 31. (Exclusive)—Range of New York bank stocks follows:

NEW YORK	Bid.	Asked.
Bank of America	139	141
Bankers' Trust	166¼	167½
Bank of Manhattan	152	154
Central Hanover	391	394
Chase National	168¼	169
Chatham-Phenix	136	138
Chemical Bank	87½	88¾
Commercial National	570	580
Corn Exchange	240½	242½
Empire Trust	90	92
Equitable Trust	133½	134½
Fifth-avenue Bank	3600	3750
First National Bank	6425	6500
Bank of U. S.	80	81
Guaranty Trust	844	848
Irving Trust	70	71½
Lawyers' Title & Trust	298	306
Manufacturers' Trust	148	150
National City	244¼	245½
N. Y. Trust	305	308
Public National	143½	144½
Title Guar.	170	173
CHICAGO		
Central Trust	412	418
Continental Bank	725	730
First National	785	800
Foreman State Nat.	778	782
Harris Trust	848	852
Nat. Bank of Republic	154	158
Northern Trust	685	695
People's Trust	490	495
Straus National	335	345
Union Bank	318	323
First Bank Stock Corp. of Minn.	31¼	31½
Stockyards National	410	420

STANDARD OILS

(Furnished by E. A. Pierce & Co., 515 West Sixth street.)

	Bid.	Asked.
Anglo Amn. Oil	14	16
Atlantic Lobos	⅝	1
Borne Scrymser	22	25
Buckeye	60	62
Chesebrough Mfg.	168	173
Continental	16½	17
Cumberland	44	48
Eureka	40	47
Galena Signal com.	2½	4
Do. old pfd.	..	80
Do. new pfd.	..	60
Humble Oil	113½	113¾
Illinois Pipe	305	308
Imperial Oil	27	27¼
Indiana Pipe	37½	38½
Intl. Pipe	23½	23¾
Natl. Transit	29¾	30
N. Y. Transit	15	15¾
Northern Pipe	44	48
Ohio Oil	71½	73
Penn. Mex.	25½	28
Solar Refg.	24	29
Southern Pipe	13	13¾
South Penn. Oil	44	44½
S. W. Penn. Oil	50	55
S. O. Indiana	57⅝	57¾
S. O. Kentucky	33½	33¾
S. O. Nebraska	47½	48½
S. O. Ohio	98	100
Do. pfd.	120	121
Swan & Finch	8	10
Vacuum Oil	93¼	93½

SUPREME COURT: RICHMOND COUNTY. Dora Sugarman, Plaintiff, against JOSEPH SPEILER, TILDA SPEILER, MINNIE GOLDMAN, MORRIS GOLDMAN, IDA LINKOV, BENJAMIN LINKOV, JENNIE LIEBERMAN, THE ALLEN WHEELER COMPANY, and HYMAN FRIEDMAN, Defendants. SUMMONS.

To the Above Named Defendants:

You are hereby summoned to answer the complaint in this action, and to serve a copy of your answer, or, if the complaint is not served with this summons, to serve a Notice of Appearance, on the Plaintiff's Attorneys within twenty days after the service of this summons, exclusive of the day of service. In case of your failure to appear, or answer, judgment will be taken against you by default, for the relief demanded in the complaint.

Dated, September 11th, 1929.

SPENCER & ISERMAN,
Attorneys for Plaintiffs.
Office and Postoffice address, 100 West 41st Street, New York City.

TO JENNIE LIEBERMAN:

The foregoing summons is served upon you by publication pursuant to an order of Hon. Harry E. Lewis, a Justice of the Supreme Court of the State of New York, dated the 26th day of February, 1930, and entered in the New York Supreme Court, Richmond County, and filed with the complaint in the office of the Clerk of Richmond County, at the County Courthouse in the Borough and County of Richmond, City and State of New York. The object of this action is to foreclose a mortgage on premises described as follows:

"All that certain lot, piece or parcel of land with the building and improvements thereon erected, situate, lying and being on the Easterly side of Broadway in the first ward, Borough of Richmond, County of Richmond, City and State of New York, and more particularly bounded and described as follows: BEGINNING at a point on the easterly side of Broadway distant one hundred and sixty-eight and seventy-eight one-hundredths (168.78) feet north of the intersection of the northerly side of Franklin Street with the said easterly side of Broadway; running thence (1) North 62 deg. 11 min. 14 sec. East, one hundred (100) feet; thence (2) north 8 deg. 25 min. 28 sec. West, thirty (30) feet; thence (3) South 62 deg. 11 min. 14 sec. West, one hundred (100) feet to the Easterly side of Broadway; and thence (4) South 8 deg. 25 min. 38 sec. East, thirty (30) feet to the point or place of beginning, be the said several dimensions more or less.

TOGETHER with the appurtenances and all the estate and rights of Minnie Goldman in and to said premises and all the rights, title and interest in and to the street in front thereof subject to the right of the public to use the same as a highway."

SPENCER & ISERMAN,
Attorneys for Plaintiff.
100 West 41st Street, Borough of Manhattan, New York City.
Dated, New York, March 3rd, 1930.

DAILY EASTERN CITRUS MARKETS

(By the Associated Press.)

Carlot shipments of California citrus, compiled from railroad passing reports for the California Fruit Growers' Exchange, were announced as follows:

SOUTHERN CALIFORNIA	Oranges.	Lemons.
March 28	146	31
March 29-30	404	67
Season to date	14,741	2,463
Last season to date	20,032	4,340
CENTRAL CALIFORNIA		
March 28	3	0
March 29-30	12	0
Season to date	4,300	130
Last season to date	6,568	46
NORTHERN CALIFORNIA		
March 28	0	0
March 29-30	0	0
Season to date	376	12
Last season to date	461	47

California oranges and lemons were steady at eastern and middle western auction centers yesterday. Sales totaled 120 cars of oranges and twenty of lemons.

Analysis of trading gave the following price range per box:

	ORANGES		LEMONS	
	Graded above choice.	Choice.	Graded above choice.	Choice.
New York	4.35@8.15	4.40@7.30	4.20@5.90	4.50@4.85
Boston	4.95@7.45	6.25@6.45	6.65@6.95	5.05@5.20
Chicago	4.30@8.65	4.40@7.20	4.80@5.85	4.65@4.70
Cleveland	5.65@7.60	5.55@6.45	5.20@5.85	4.65@5.05
Cincinnati	5.75	5.35@5.60	4.20@5.35	3.85@5.25
Philadelphia	4.55@8.45	....	....	....
Pittsburgh	5.60@7.30	4.85@6.45	5.70	....
St. Louis	5.90@7.30	4.90@6.15	5.70	5.05
Baltimore	5.90@8.45	....	4.45	3.65
Detroit	5.20@8.10	....	5.65	4.90

Prices by size of Sunkist brand navel oranges were reported to the California Fruit Growers' Exchange, shippers, as follows:

	80s	100s	126s	150s	176s	200s	216s	252s	288s	324s
NEW YORK—										
Bear, Ontario	4.45	5.00	5.85	6.75	7.30	8.40	8.25	8.30	8.25	7.00
Blue Bow, Riverside	4.50	5.00	5.80	6.70	7.35	8.50	8.30	...	...	...
BOSTON—										
Red C. Cov'na	...	5.00	5.90	6.55	7.25	8.10	8.50	8.25	7.90	6.70
Orchard, Riverside	...	5.55	6.25	6.90	7.50	8.35	8.40	...	...	...
CHICAGO—										
Gavilan, Arlington	4.85	5.25	6.05	7.00	7.30	8.80	...	...	...	...
Quality, Ojai	4.25	5.05	6.00	7.10	7.60	8.50	9.00	8.40	8.40	...
Florencia, Covina	4.15	5.05	6.00	6.95	7.85	8.45	8.75	8.35	8.35	7.85
PHILADELPHIA—										
De Luxe, Covina	4.15	4.85	5.55	6.50	7.65	8.30	8.35	8.25	8.05	7.00
PITTSBURGH—										
Ridinghood, Charter Oak	4.60	5.10	6.00	6.60	7.80	8.35	8.65	8.60	8.40	...
DETROIT—										
Paul Neyron, La Verne	...	...	6.25	6.75	7.10	7.85	8.05	8.50	8.30	...
CINCINNATI—										
Victor, Etiwanda	4.50	5.05	6.00	6.85	7.30	8.00	8.00	8.00	8.00	8.00
CLEVELAND—										
Highway, Narod	4.15	4.75	5.70	6.70	7.30	8.25	8.50	8.50	8.50	...
ST. LOUIS—										
Volunteer, North Pomona	4.30	4.85	5.55	6.35	7.40	8.10	8.20	8.40	8.40	...
BALTIMORE—										
Red C. Covina	4.65	5.50	6.50	7.30	7.75	...	...	...	...	...

Carlot sales averages per box were reported to the California Fruit Growers' Exchange on its own brands and to the Associated Press on all others as follows:

BOSTON—Market higher on oranges and lemons. Carlot sales: Ten cars oranges, two cars lemons. Florida carlot sales: Four cars oranges, $6.75; four cars Valencias, $6.15; nine cars grapefruit, $4.95.

CALIFORNIA NAVELS	
Red C. COV, Sunkist, Covina	7.25
Orchard, RIV, Sunkist, Riverside	7.45
Standard, RIV, Red Ball, Riverside	6.45
Orchard tangerines, halves, Riverside	3.45
Parrot, SA, Sunkist, Pomona	5.10
El Camino, SA, Sunkist, Claremont	4.95
Volunteer, SA, Sunkist, N. Pomona	5.05
Orchard King, COV, Sunkist, Covina	6.90
Hercules, SA, Sunkist, Walnut	6.30
Pet, SD, Sunkist, San Dimas	5.65
Phoenix, OK, Sunkist, Upland	6.45
AA, RH, Sunkist, E. Highland	6.00
Chanticleer, RH, Red Ball, E. Highland	6.25
LEMONS	
Homer, Q, Sunkist, Corona	6.85
Camel, Q, Red Ball, Corona	5.30
Whittier, WD, Sunkist, Whittier	6.95
Pico, WD, Red Ball, Whittier	5.05

PHILADELPHIA—Market unchanged on 150s, generally higher on balance navels, with strong demand. Carlot sales: Seven cars oranges. Florida carlot sales: Fourteen cars Valencias, $5.80; three cars oranges, $6.40; nine cars grapefruit, $5.30.

CALIFORNIA NAVELS	
De Luxe, ACO, Sunkist, Covina	6.45
Highlander, RH, Sunkist, Highland	6.00
Pet, SD, Sunkist, San Dimas	5.55
Highway, SA, Sunkist, Narod	6.45
Phoenix, OK, Sunkist, Upland	5.05
Red C. COV, Sunkist, Covina	6.25
Sweetest Yet, THP, fancy, Highland	4.55

NEW YORK—Market higher on 80s to 176s, strong on balance navels; lower on lemons with good demand. Carlot sales: Thirty-two cars oranges, six cars lemons, one car mixed. Florida carlot sales: Forty cars Valencias, $7.15; five cars oranges, $6.30; twenty cars grapefruit, $5.25.

CALIFORNIA NAVELS	
Bear, OK, Sunkist, Ontario	6.15
Swallow, OK, Red Ball, Ontario	5.70
Blue Bow, RIV, Sunkist, Riverside	6.70
Blue Bow tangerines, halves, Riverside	2.80
Carnation, FWK, first, Riverside	5.05
Gypsy Queen, FWK, second, Riverside	5.80
Bulldog, RMC, fancy, San Bernardino	6.00
Bouquet, RMC, choice, San Bernardino	5.90
Redlands, RH, Sunkist, Bryn Mawr	5.65
Pet, SD, Sunkist, San Dimas	5.60
Red C. COV, Sunkist, Covina	6.35
Florencia, COV, Sunkist, Covina	7.30
La Verne Beauties, LAV, Sunkist, La Verne	6.30
Paul Neyron, LAV, Sunkist, La Verne	6.60
Royal Knight, RH, Sunkist, Redlands	6.25
Sunny Mountain, RIV, Sunkist, Highgrove	7.40
Blue Bird, RIV, Red Ball, Highgrove	[illegible]
Mahala, RIV, Sunkist, Highgrove (Ruby Bloods)	8.15
La Verne Beauties, LAV, Sunkist, La Verne	6.55
Paul Neyron, LAV, Sunkist, La Verne	5.85
Paul Neyron tangerines, halves, La Verne	2.05
Gavilan, RIV, Sunkist, Riverside	5.85
Braeside, RIV, Red Ball, Riverside	5.75
Trail, DM, Sunkist, Lamanda Park	6.45
Lotus, OK, Sunkist, Upland	6.65
Monogram, OK, Red Ball, Upland	6.05
Lotus tangerines, halves, Upland	3.25
Lotus tangerines, halves, Upland	3.05
Orchard, RIV, Sunkist, Riverside	7.00
Standard, RIV, Red Ball, Riverside	6.65
Orchard tangerines, halves, Riverside	3.15
Victoria, RIV, Sunkist, Casa Blanca	6.15
Highway, SA, Sunkist, Narod	6.00
La Verne Beauties, LAV, Sunkist, La Verne	7.40
Paul Neyron, LAV, Sunkist, La Verne	7.00
Paul Neyron tangerines, halves, La Verne	2.90
O How Good, DM, Sunkist, Duarte	5.60
Cottontail, DM, Red Ball, Duarte	5.10
Pinnacle, OK, Sunkist, Upland	6.30
Reliable, OK, Sunkist, Upland	5.60
Mahala, RIV, Sunkist, Highgrove	6.90
Swastika, TI, RIV, Red Ball, Highgrove	5.55
Blue Globe, RIV, Sunkist, Riverside	6.40
Red Globe, RIV, Red Ball, Riverside	5.80
Red Globe, RIV, Sunkist, Riverside (seedlings)	6.30
Blue Globe tangerines, halves, Riverside	3.25
Mupu, VCE, Sunkist, Santa Paula	6.05
South Mountain, VCE, Red Ball, Santa Paula	7.00
Golden Glen, VCE, orchard run, Santa Paula (Valencias)	7.25
Star, ACO, Sunkist, Azusa	6.45
De Luxe, ACO, Sunkist, La Verne	6.90
Athlete, SA, Sunkist, Claremont	6.00
Paul Neyron, LAV, Sunkist, La Verne	6.55
Heart of Gold, SB, Sunkist, Highgrove	6.10
Yankee Doodle, SB, Red Ball, Highgrove	5.45
Eagle, SB, standard, Highgrove	2.75
Heart of Gold, SB, Sunkist, Highgrove (Malta Bloods)	7.10
Heart of Gold, SB, Sunkist, Highgrove (St. Mikes)	5.75
Bear, OK, Sunkist, Ontario	6.85
Gavilan, RIV, Sunkist, Arlington	5.90
Quail, OK, Sunkist, Cucamonga	4.90
Big Horn, OK, Red Ball, Cucamonga	5.60
Royal Knight, RH, Sunkist, Redlands	5.40
Golden Circle, RH, orchard run, Redlands	6.15
Sunny Heights, RH, Sunkist, Redlands	5.60
LEMONS	
Power, VCE, Sunkist, Lemon Station	5.65
Ventura, VCE, Red Ball, Lemon Station	4.65
Tartan, Q, Sunkist, Corona	4.80
Kiltie, Q, Red Ball, Corona	4.00
Domestic, Q, standard, Corona	4.00
Trail, DM, Sunkist, Lamanda Park	5.85
Canyon, DM, Red Ball, Lamanda Park	4.80
Three Star, WD, Sunkist, Whittier	5.30
Diplomat, CDC, first, Corona	5.25
Envoy, CDC, second, Corona	5.00
Red Raven, P&L, fancy, Arlington	5.00
California, P&L, choice, Arlington	4.60
Bulldog, RMC, fancy, San Bernardino	4.30

PITTSBURGH—Market strong and advancing on oranges; strong on lemons. Carlot sales: Eight cars oranges, one car lemons. Florida carlot sales: Five cars oranges, $6.00.

CALIFORNIA NAVELS	
Glen Rosa, SOL, fancy, Riverside	6.35
Glen Ivy, SOL, choice, Riverside	5.45
Pride of La Verne, MOD, Pure Gold, La Verne	6.05
Carro Amano, GBA, fancy, Highland	7.30
Unicorn, GBA, extra choice, Highland	6.25
Roman, NASH, fancy, Riverside	5.80
Saxon, NASH, choice, Riverside	5.60
King, SA, Red Ball, Claremont	4.65
Red Ridinghood, SD, Sunkist, Charter Oak	6.40
La Verne Beauties, LAV, Sunkist, La Verne	6.45
Paul Neyron, LAV, Sunkist, La Verne	6.70
Victoria, RIV, Sunkist, Casa Blanca	5.25
Victoria, TI, RIV, Sunkist, Casa Blanca	5.70
Idyllwild, TI, RIV, choice, Casa Blanca	6.10
LEMONS	
Athlete, SA, Sunkist, Claremont	5.70

CINCINNATI—Market easier and lower on large navels; weaker on small lemons. Carlot sales: Two cars oranges, two cars lemons. Florida carlot sales: Three cars oranges, $6.70; four cars grapefruit, $4.70.

CALIFORNIA NAVELS	
Victor, OK, Sunkist, Etiwanda	5.75
Crest, OK, Red Ball, Etiwanda	5.25
Alamo, PC, Red Ball, Fillmore	5.40
Oriole, PC, standard, Fillmore	5.70
LEMONS	
Parex, WD, Sunkist, E. Whittier	5.35
Buttercup, WD, Red Ball, E. Whittier	5.25
Coronet, SDF, Sunkist, Chula Vista	5.05
Peerless, SDF, Red Ball, Chula Vista	3.25

CLEVELAND—Market lower in spots on navels; unchanged on bloods; lower on lemons. Carlot sales: Eleven cars oranges, three cars lemons.

CALIFORNIA NAVELS	
Highway, SA, Sunkist, Narod	5.65
Queen Bee, Q, Sunkist, Corona	5.80
Queen Bee, Q, Sunkist, Corona (sweets)	7.60
Queen Bee Malta Bloods, halves, Corona	3.30
Royal Malta Bloods, halves, Corona	3.05
Sunflower, MOD, Pure Gold, Claremont	5.95
Goldenrod, MOD, Silver Seal, Claremont	5.55
Liberty Bell Blue, JOC, fancy, Riverside	5.75
Liberty Bell Red, JOC, choice, Riverside	5.90
Gold Buckle, GBA, fancy, E. Highland (sweets)	7.50
Bell, GBA, choice, E. Highland (sweets)	6.45
Red C. COV, Sunkist, Covina	6.65
Red C. COV, Sunkist, Covina (Jaffas)	7.60
Glendora Home, GF, Sunkist, Glendora	6.00
La Verne Beauties, LAV, Sunkist, La Verne	7.15
Paul Neyron, LAV, Sunkist, La Verne	6.45
Black Crusader, ACO, Sunkist, Azusa	5.45
Green Crusader, ACO, Red Ball, Azusa	6.05
O How Good, DM, Sunkist, Duarte	6.05
Cottontail, DM, Red Ball, Duarte	5.60
Blue Globe, RIV, Sunkist, Riverside	6.15
LEMONS	
Pet, SD, Sunkist, San Dimas	5.75
Greyhound, SA, Red Ball, San Dimas	5.05
Rosita, ST, Sunkist, Owensmouth	5.85
Twilight, ST, Red Ball, Owensmouth	4.65
Silver Bell, ST, orchard run, Owensmouth	5.15
Blue Globe, APG, fancy, San Fernando	5.20
Lemon Maid, APG, choice, San Fernando	4.75

CHICAGO—Market strong on oranges; doing better on lemons. Carlot sales: Thirty-two cars oranges, three cars lemons. Florida carlot sales: Nine cars oranges, $6.45; seven cars grapefruit, $5.60.

CALIFORNIA NAVELS	
Gavilan, RIV, Sunkist, Arlington	6.85
Quality, ST, Sunkist, Ojai	6.60
Campfire, ST, Red Ball, Ojai	5.90
Florencia, COV, Sunkist, Covina	6.70
Century, THP, choice, Redlands	7.05
Sweetest Yet, THP, fancy, Redlands	5.90
Pride of La Verne, MOD, Pure Gold, La Verne	5.85
Glen Rosa, SOL, fancy, Riverside	5.75
Tigerhead, ILL, Redlands	5.65
Glen Ivy, SOL, choice, Riverside	5.15
Century, THP, choice, Riverside	4.70
Half Moon, CMB, fancy, Redlands	4.50
Golden Gate, CMB, choice, Redlands	4.40
Glen Rosa, SOL, fancy, Riverside (Bloods)	6.95
Glen Rosa, SOL, fancy, Riverside (Bloods)	6.65
Sweetest Yet, THP, fancy, Redlands (sweets)	7.35
Century, THP, choice, Redlands (sweets)	6.65
Star, ACO, Sunkist, Azusa Avenue	6.35
Blue Globe, RIV, Sunkist, Riverside	6.30
Highway, SA, Sunkist, Narod	5.90
La Verne Beauties, LAV, Sunkist, La Verne	7.80
Paul Neyron, LAV, Sunkist, La Verne	7.35
Paul Neyron tangerines, halves, La Verne	3.05
Black Crusader, ACO, Sunkist, Azusa	6.65
Red C. COV, Sunkist, Covina	5.25
Cougar, COV, Red Ball, Covina	5.25
Gavilan, RIV, Sunkist, Arlington	6.50
Blue Globe, RIV, Sunkist, Riverside	6.45
Red Globe, RIV, Red Ball, Riverside	5.80
Blue Globe, RIV, Sunkist, Riverside (seedlings)	7.00
Black Crusader, ACO, Sunkist, Azusa	5.85
Red C. COV, Sunkist, Covina	5.40
La Verne Beauties, LAV, Sunkist, La Verne	6.60
Paul Neyron, LAV, Sunkist, La Verne	6.30
Princess, Q, Sunkist, Corona	5.65
Pet, SD, Sunkist, San Dimas	6.60
Mupu, VCE, Sunkist, Santa Paula	6.70
South Mountain, VCE, Red Ball, Santa Paula	5.75
Golden Glen, VCE, orchard run, Santa Paula (Valencias)	6.70
Mansion of Piru, VCE, Sunkist, Piru	7.25
Weaver of Piru, VCE, Red Ball, Piru	7.05
Mansion of Piru, VCE, Sunkist, Piru (Jaffas)	7.10
Mansion of Piru, VCE, Sunkist, Piru (seedlings)	7.40
Weaver of Piru, VCE, Red Ball, Piru	6.20
Quality, ST, Sunkist, Ojai	6.60
La Verne Beauties, LAV, Sunkist, La Verne	7.30
Paul Neyron, LAV, Sunkist, La Verne	7.20
Jameson, Q, Sunkist, Corona	6.30
Southland Beauties Malta Bloods, halves, Corona	3.25
Justrite Malta Bloods, halves, Corona	2.95
Red Ridinghood, SD, Sunkist, Charter Oak	6.15
Upland King, OK, Sunkist, Upland	6.40
Upland Queen, OK, Red Ball, Upland	6.20
Victoria, RIV, Sunkist, Casa Blanca	7.30
Victoria, RIV, Sunkist, Casa Blanca (seedlings)	7.95
Idyllwild, RIV, choice, Casa Blanca (seedlings)	7.20
Superfine, RIV, Sunkist, Frenda	6.70
Squirrel Ruby Bloods, halves, Frenda	3.85
LEMONS	
Silver Gate, SDF, Sunkist, Lemon Grove	5.90
Radio, SDF, Sunkist, Lemon Grove	5.90
Wireless, SDF, Red Ball, Lemon Grove	3.90
Growers, SDF, standard, Lemon Grove	3.90
Reliable, NO, Sunkist, La Habra	4.90
Bengal, NO, Red Ball, La Habra	4.65
Poppy, MOD, Pure Gold, La Verne	4.80
Diplomat, CDC, first, Corona	5.40
Envoy, CDC, second, Corona	4.65

DETROIT—Market unchanged on navels; lower on bloods; higher on lemons. Carlot sales: Eight cars oranges, one car lemons. Florida carlot sales: Five cars grapefruit, $5.40.

CALIFORNIA NAVELS	
Star, ACO, Sunkist, Azusa	6.55
De Luxe, ACO, Sunkist, San Dimas	6.10
Pet, SD, Sunkist, San Dimas	7.15
Pet Bloods, halves, San Dimas	3.30
Blue Goose, APG, fancy, Corona	7.15
Sweetest Yet, THP, fancy, Riverside (sweets)	7.40
Sweetest Yet, THP, fancy, Riverside (Bloods)	6.95
Hercules, SA, Sunkist, Walnut	5.20
Glendora Heights, GF, Sunkist, Glendora	5.95
Gold Star, OK, Sunkist, Upland	5.90
Paul Neyron, LAV, Sunkist, La Verne	7.85
LEMONS	
Lofty, SDF, Sunkist, Fallbrook	5.65
Useful, SDF, Red Ball, Fallbrook	4.90

ST. LOUIS—Market lower on 176s and smaller choice navels, balance unchanged; higher on sweets; unchanged on bloods; higher on lemons. Carlot sales: Five cars oranges, one car lemons. Florida carlot sales: One car oranges, $4.30; three cars grapefruit, $5.00.

CALIFORNIA NAVELS	
Volunteer, SA, Sunkist, N. Pomona	6.20
Hawk, SA, Red Ball, Pomona	4.90
Queen Bee, Q, Sunkist, Corona (sweets)	7.30
Royal, Q, choice, Corona (sweets)	6.90
Queen Bee Malta Bloods, halves, Corona	3.15
Optima, OK, Sunkist, Alta Loma	5.80
Red Hussar, OK, Red Ball, Alta Loma	5.55
Optima, OK, Sunkist, Alta Loma (sweets)	7.05
Optima, OK, Sunkist, Alta Loma	6.35
Optima Bloods, halves, Alta Loma	2.80
Glen Rosa, SOL, fancy, Riverside (seedlings)	6.85
Glen Rosa, SOL, fancy, Riverside (sweets)	7.15
Glen Ivy, SOL, choice, Riverside (seedlings)	6.15
LEMONS	
Sespe, PC, Sunkist, Fillmore	5.70
Alamo, PC, Red Ball, Fillmore	4.05
Oriole, PC, standard, Fillmore	4.30

BALTIMORE—Market strong on navels; higher on lemons. Carlot sales: Two cars oranges, one car lemons. Florida carlot sales: One car oranges, $5.10; two cars Valencias, $5.70; one-half car grapefruit, $5.20; one car Sicily oranges, $4.75.

CALIFORNIA NAVELS	
Red C. COV, Sunkist, Covina	6.45
Sweetest Yet, THP, fancy, Redlands	5.90
LEMONS	
Coronet, SDF, Sunkist, Chula Vista	4.45
Peerless, SDF, Red Ball, Chula Vista	3.65

DOUGLAS AIRCRAFT PURCHASES HANGAR

Douglas Aircraft Corporation has purchased the Tanner hangar in order to increase its storage capacity for planes, it was reported yesterday. The hangar lies on the Douglas Aircraft Company's field at Santa Monica adjoining its plant.

BIG BOARD SEAT AT HIGHER PRICE LEVEL

NEW YORK, March 31. (Exclusive)—Arrangements have been made for the sale of a seat on the New York Stock Exchange for $425,000, it was announced here today. This is an increase of $10,000 over the preceding sale.

AVIATION STOCKS

(Furnished by E. A. Pierce & Co., 515 West Sixth street.)

	Bid.	Asked.
New York Curb—		
Aviation Corp. of Am.	46½	48
Aviation Credit Corp.	16	17
Aviation Sec. Corp.	12⅝	14½
Bellanca	7½	9
Cons. Instrument	4½	4¾
Curtiss Airports	4	5⅜
Curtiss Export	10½	20
Curtiss Flying	8	11
Curtiss Reid pfd.	6	10
Douglas Aircraft	29	29½
Fairchild "A"	4⅝	4⅞
Fokker	23⅞	24½
Irving Air Chute	25⅝	25⅞
Niles Bement Pond	44	45
National Aviation	18	18½
North Am. Aviation	10½	10⅝
Sikorsky	39	40
Transcont. Air Trans.	9	9½
Over the counter—		
Aeromarine Klemm	1¼	1⅝
Air Associates	8	10
American Airport	..	2
Central Airport	3	5
Cessna	3	5
Curtiss Assets	10	..
Curtiss Caproni	4	7
Curtiss Reid	3	5
Curtiss Robertson	30	40
Eagle Aircraft	⅝	¾
Fokker 1st pfd.	21	..
Kreider Reisner	10	..
Lincoln Air	..	2
Lockheed	3	..
Maddux	..	10
Mahoney Ryan	..	15
Moth Aircraft	10	..
National Aircraft	..	3
Southern Air Trans.	5	10
Stearman Aircraft	7	12
Stinson Aircraft	25	28
Swallow Airplane	2½	3½
Warner Aircraft	7	9
Chicago—		
Allied Motors	15	15¼
Great Lakes Aircraft	6⅜	6½
Los Angeles Exchange—		
Aviation of Cal.	8⅜	..
Douglas Aircraft	29	29¾
Maddux	200	300
Western Air Express	43¼	44
Los Angeles Curb—		
Axelson Aircraft Engine	3⅝	7½
Bach Aircraft	35	40
Curtiss Airports	250	..
Detroit Aircraft	7½	8⅛
Fokker Aircraft	24⅛	24⅝
Kinner Air & Motors	145	150
Kreutzer Corp.	..	21
Lockheed Aircraft	300	600
Metropolitan Airport	10	250
Trans. Air Transport	9¼	9⅝

MERCHANTS FINANCE NOTE ISSUE CALLED

Directors of the Merchants Finance Corporation, which recently merged its interest with the Pacific Finance Corporation, have taken steps to redeem $1,000,000 6½ per cent convertible notes of the Merchants Finance Corporation at the call price of 103½ and interest, Dwight Whiting, president, announced yesterday. Directors have also requested the Los Angeles Curb Exchange to remove its common stock from the board inasmuch as the entire issue is in the process of being exchanged for stock of Pacific Finance Corporation.

INVESTMENT HOUSE IN NEW QUARTERS

First Detroit Company, Incorporated, formerly the Detroit Company, Incorporated, has removed its Los Angeles offices to the Van Nuys Building, it was announced yesterday. The office is under the direction of J. Derry Kerr and D'Arcy Rowe.

INTEREST PASSED

NEW YORK, March 31. (Exclusive)—Directors of the Punta Alegre Sugar Company voted today to pass the interest due tomorrow on the company's 6 per cent notes in view of the critical condition prevailing in the Cuban sugar industry and a committee has been appointed to formulate and submit to security holders a plan for reorganization or adjustment of finances.

BOSTON STOCKS

(Quotations yesterday on the Boston stock market furnished by E. A. Pierce & Co., 515 West Sixth street.)

	Bid.	Asked.
Adventure	25	35
Amoskeag	13½	16
Arizona Commercial	1⅝	1⅞
Boston Elevated	80	81
B. & M. 1st pfd. "A" Stamped Blank	110½	111
Calumet & Arizona	82½	83
Calumet & Hecla	23	23½
Copper Range	15	16
East Butte	1⅛	1⅜
Edison Electric	271	272
Franklin	30	35
Hancock	2	2½
Isle Royal	10½	11
Island Creek	39	40
Do. pfd.	105½	..
Indiana	15	..
Keweenaw	2	3⅛
Lake Copper	90	100
Mass. Cons.	15	16
Mayflower	49	50
Mohawk	46	47
New Arcadian	20	25
N. E. Tel.	154½	155
North Butte	3⅛	3⅜
Ojibway	1½	1¾
Old Dominion	6	8
Pacific Mills	25½	26
Quincy	38	38½
Shannon	48	50
St. Mary's	22½	23
Superior & Boston	5	11
Swift	31	31½
United Shoe	66	66½
Do. pfd.	31¾	33
Utah Apex	3¼	3½
Utah Metals	70	80
Victoria	..	50
American Foundry	13¼	13½
U. S. Electric Products	18½	18⅝
United Founders	27¾	28

Investment Counselors for over a Quarter Century

5 Stocks to Buy

The stock market at present is being influenced by many conflicting factors. Low money rates are distinctly favorable, but many lines of business are slow, and many companies will show a falling off of earnings.

For this reason, every investor now should shape his policy with extreme care, and make purchases only on the best advice obtainable.

After thorough analysis, we are recommending the purchase of 5 stocks which are in a position to render them attractive now. They are listed in our current bulletin. The same bulletin also states the general policy of investment which should now be followed. A copy will be sent upon request.

622 Title Insurance Building
Los Angeles, Calif.

BROOKMIRE ECONOMIC SERVICE, INC.
Russ Bldg., San Francisco

Send me description of your Service and Bulletin LT-340

Name
Address

Trans America

Is an advance warranted? Do earnings justify its current price? Should the stock be bought, sold or held?

Growth of Transamerica and its predecessor since organization has been truly remarkable. What's ahead now?

It places you under no obligation to secure complete information. Call, phone or

MAIL THIS COUPON

City Bond & Finance Co.
Gentlemen: Please furnish me details of your Investment Counsel Service and particulars about Transamerica.
Name
Address
City T 4-1

Licensed by California Corporation Department
City Bond & Finance Co.
Resources $4,200,000
650 South Spring Street
Los Angeles - FAber 1841

Dan Powell

WILL SELL

[illegible]

WANTED

[illegible]

601 Board of Trade Bldg.
111 West 7th—TR 483

Attractive Buys
CORD CORP.
ARKANSAS GAS "A"
WESTERN AIR
SO. CALIF. EDISON
FOKKER
FORD, LTD.

Unlisted
For Sale
100 Western Auto Sup. Com.
100 Commodore Pete.
10 Union Air Line

FEINSTEIN & C
TRinity 8171

PACKARD

One of the World's Oldest and Most Progressive Motor Car Manufacturers

Listed on the New York Stock Exchange

Net Profit Reported for 1929, $25,183,356.38 —an INCREASE of 15.1% over 1928

Cash dividends paid in 1929 equivalent to $5.75 on the old stock—or $1.15 per share on the new. Packard's past history, its present standing and brilliant future prospects mark it as an unusually desirable investment from every point of view.

The Packard Diesel Engine for aviation use will probably be in production by summer—also expected on the marine market this year. May mean great things for Packard.

We Recommend Packard. Buy Now!

PAY 20% DOWN

and the balance in 20 convenient monthly installments. Buy practically any listed stock on this plan.

STOCK & REALTY ASSURANCE CORP.
STOCK BROKERS
Licensed by Corporation Department, State of California
FINANCIAL CENTER BLDG., 704 So. Spring St., LOS ANGELES
Phone VAndike 8151
WILSHIRE BRANCH
3869 Wilshire Boulevard
Phone DRexel 5188
SAN PEDRO BRANCH—Suite 200
Bank of San Pedro Bldg.
Seventh and Mesa—Phone San Pedro 2901

Mail this coupon. Phone or Call at Our Office

Please send me latest report on Packard and details of your Convenient Partial Payment Plan.

Name Phone
Address City
T-4-1 93

Legal

SYNOPSIS OF THE ANNUAL STATEMENT OF INTERNATIONAL RE-INSURANCE CORPN.

of Los Angeles, in the State of California, on the 31st day of December, 1929, made to the Insurance Commissioner of the State of California pursuant to law.

ASSETS	
Real estate	$ 275,000.00
	578,201.34
Mortgages and collateral loans	1,284,600.00
Bonds and stocks	4,074,520.79
Cash in company's office and in banks	728,191.78
Premiums in course of collection	367,819.04
Other ledger assets—Due London-Lloyds Underwriters	27,668.62
Ledger assets	$7,277,664.33
NON-LEDGER ASSETS:	
Interest and rents due or accrued	65,530.79
Other non-ledger assets	0
Total gross assets	$7,343,195.12
Deduct assets not admitted	100,085.34
Total admitted assets	$7,243,109.78
LIABILITIES	
Net unpaid claims, except liability and workmen's compensation	$ 80,000.53
Special reserve for unpaid liability and workmen's compensation claims	871,257.84
Estimated expenses of investigation and adjustment of claims	5,762.64
Total unearned premiums on unexpired risks	1,111,211.97
Commissions and brokerage due or to become due	124,194.48
All other liabilities	550,634.31
Total liabilities (except capital and surplus)	$2,743,061.77
Capital	1,500,000.00
Surplus	3,000,048.01
Total liabilities, capital and surplus	$7,243,109.78

C. M. HANSEN,
President
J. M. CHALLISS,
Secretary

JEFFRIES BANKNOTE COMPANY
117 WINSTON STREET LOS ANGELES TRINITY 9611
BONDS AND STOCK CERTIFICATES ENGRAVED AND PRINTED IN ACCORDANCE WITH ALL REQUIREMENTS OF THE NEW YORK, LOS ANGELES, SAN FRANCISCO, AND CHICAGO STOCK EXCHANGES.
ENGRAVERS LITHOGRAPHERS PRINTERS

We don't have to straddle!

FINANCIAL EXPERTS ARE CAUTIOUS—NOW! . . because when tomorrow comes . . the panic taught them . . it is wise to have inserted . . a few "straddles" and provisos . . that can be read either way.

Through 37 years of panics, wars, epidemics and whatnot, the MUTUAL Building and Loan Association OF POMONA has won three State thrift records for six per cent and safety service to its clientage.

THERE IS NO STRADDLE . . in the state-supervised accuracy . . governing the building and loan associations of the State of California . . and after 37 years . . these three outstanding State records . . are MUTUAL records alone.

(1) The only building and loan association in California or the West which is the largest financial institution of its locality. (2) Per capita accounts record for California. (3) Percentage of population having accounts for California.

You find nothing but conservatism in $14,000,000 resources backed by $3,200,000 paid-in capital, surplus and reserve carrying UNLIMITED LIABILITY as your measure of safety. Serving you in Los Angeles, economically, from our 10th floor offices, with SIX PER CENT, SAFETY AND CONVENIENT WITHDRAWAL.

MUTUAL BUILDING & LOAN ASSOCIATION of POMONA

37 Years in Pomona
260 SO. THOMAS STREET
Tel. Pomona 301

11 Years in Los Angeles
1024 I. N. VAN NUYS BLDG.
7th and Spring
Tel. VAndike 4131

BY PORTER FLINT

Because of the excellent showing of the State-wide curtailment program since becoming effective March 1, the fact-finding committee, headed by W. E. Dunlaps, chairman, will today request the general committee that the same percentages of cut be maintained for an additional thirty days.

At yesterday's session of the fact-finding committee in the offices of the California Oil and Gas Association, new potentials were established and when the general committee meets today at the Union Oil Building the new allowables will undoubtedly be agreed upon.

According to a report prepared by the fact-finding committee, the potential production of all oil fields in California shows a decrease of approximately 4000 barrels of oil a day. The potential for the State was placed at 1,061,382 barrels daily. As of March 28, the fact-finding committee's report shows that the State's production was 612,000 barrels, which is about 3000 barrels over the allowable as set on March 1. By the end of the current week, it is believed the desired quota of 609,000 barrels will be reached. It is probable that the new State allowable will be about 611,000 barrels of oil a day.

Considering Plans

The Kettleman Hills Oil and Gas Conservation Committee is continuing its series of meetings to study two plans submitted for the future development of the Kettleman Hills oil field. The unit and the co-operative plans of development were submitted to the committee several months ago at the time of the visit of Secretary of the Interior Wilbur. William Reinhardt, chairman of the committee, has not announced the date of the next general meeting, at which time it is expected a plan will be adopted.

Completes Two

The General Petroleum Corporation brought in two new wells at Santa Fe Springs over the week-end. Its Santa Fe No. 177-F with bottom at 7636 feet was plugged back to 7015 for completion and is flowing approximately 200 barrels of 32-deg. gravity oil a day, while the Santa Fe No. 207 was brought in for about 150 barrels daily from a depth of 7763 feet. The yield of both projects is practically clean.

Coring Oil Sand

With excellent oil sand still in evidence, operators are now certain that the General Petroleum Corporation has definitely proven that high-gravity oil may be obtained along the coast at Seacliff. Its Ferguson No. 2, located at the end of an 1800-foot pier on a tideland permit, has been coring ahead in oil sand below 3150 feet and indications are it could be brought in as a recompletion since it has already produced considerable oil during two water shut-off tests.

Good Production

The Standard Oil Company's Emery No. 43-A on the Emery lease at Coyote Hills continues to be a surprise since it is a steady producer and is flowing nearly 1500 barrels of 31.2-deg. gravity oil per day from a depth of 5737 feet. This project was recompleted early last week after having been on production at 5[illegible] feet, where it discovered a deeper sand. The company's producers at Coyote Hills have been flowing at depths from 3400 to 3600 feet and the deeper productive formation is considered quite important, although it will not be extensively prospected at present.

Nearing Completion

Another new producer may be added to the string of wells in the Elwood field, as the Pacific Western Oil Company's Tideland Permit No. 92-4 is coring ahead in oil sand, with bottom below 3578 feet. This undertaking is located on a long pier extending into the ocean and adjoins locations where the company's Tideland Permit No. 92-1 and No. 92-2 are producing.

The crew of Pacific Western's Goleta No. 2 has been shifted to the location of Tideland Permit No. 92-3 to hurry the preparations of rigging up and the project will be spudded in late this week. The Blue Goose No. 2 is drilling below 1750 feet.

Returns to Desk

H. Paul Grimm, umpire for fourteen oil-producing fields in California, returned to his desk yesterday and resumed his duties, following a ten-day trip which took him to New Orleans to confer with J. Elmer Thomas, chairman of a committee of experts appointed three weeks ago by Secretary of the Interior Wilbur to make an analysis of the petroleum needs of the entire country. Mr. Grimm prepared reports and data for California and presented necessary facts to Mr. Thomas at New Orleans.

According to Mr. Grimm, Secretary Wilbur now has a report of the results of the meetings at New Orleans.

Postpones Test

Officials of the Belridge Oil Company yesterday announced that the scheduled production test of its No. 18 deep test for oil in the Belridge district has been delayed and will probably be made some time within the next ten days. The company has constructed gas traps, storage tanks and has installed the "Christmas tree" preparatory to the production test, with bottom of the hole at 8082 feet. Approximately 150 feet of excellent oil sand is in evidence and operators having projects in the Belridge district believe the deep oil sand formation penetrated will prove to be productive.

Rigging Up Test

The Crimson Petroleum Company's Vetter No. 1 wildcat, located near the intersection of Riverside Drive and Arambe street, near Compton, is rigging up and will be ready to spud in within a week, according to field reports.

To Complete One

The Shell Oil Company is running tubing into Taylor No. 39 in the Ventura-avenue field and may complete the project this week, with bottom of the hole at 7100 feet. Swabbing of the Taylor No. 39 will probably be underway today.

Into Oil Sand

The Pacific Southwest Development Company's Bergman No. 1 in the town-lot area at Potrero is drilling ahead in oil sand below 5185 feet, and the Sunset Pacific Oil Company's Inglewood-Community No. 3 is drilling below 5153 feet and also is in oil sand. The latter is about 400 feet west of the former and both projects are two of the deepest tests in the Potrero town-lot area.

Elects Officers

The Richfield Consolidated Oil Company held its annual election of officers recently. The new officers include the following: T. J. Crumpton, president; F. A. Kellogg, vice-president; George W. Porter, treasurer; Hetty Gillion, secretary. Directors of the company are T. J. Crumpton, F. R. Kellogg, George W. Porter, W. R. Dickinson and Walter G. Smith.

MARKET AVERAGES

NEW YORK, March 31. (Exclusive)—Today's stock range, as compiled by the New York Times:

	High.	Low.	Last.
25 railroads	135.82	134.70	134.94
25 industrials	344.52	336.92	339.96
50 stocks	240.17	235.81	237.45

NET CHANGE

25 railroads	—.65
25 industrials	—1.58
50 stocks	—1.11

BONDS

		Net change Day	Month	Year
40 issues	89.20	.....	+2.08	+1.17

Yearly range of 50 stocks:

	High.		Low.	
*1930	240.17	Mar.	202.95	Jan.
1929	311.19	Sept.	164.43	Nov.
1928	251.45	Dec.	173.12	Feb.
1927	185.47	Oct.	136.82	Jan.
1926	142.25	Dec.	109.62	Mar.
1925	136.21	Dec.	81.15	Mar.
1924	107.29	Dec.	82.26	Apr.
1923	95.25	Mar.	71.15	Oct.
1922	93.06	Oct.	66.21	Jan.
1921	78.13	May	56.35	June
1920	94.27	Apr.	62.70	Dec.
1919	99.56	Nov.	68.78	Jan.
1918	86.16	Nov.	64.17	Jan.
1917	94.46	Jan.	67.47	Dec.

*—High for year to date.

NEW YORK, March 31. (AP)—Today's market averages: (Copyrighted, 1930, Standard Statistics Co.)

STOCKS

	50 Ind.	20 Rails	20 Util.
Today	x199.5	141.6	x268.3
Previous day	195.6	141.6	264.9
Week ago	189.7	138.5	253.7
Year ago	211.0	129.5	207.2
2 years ago	159.2	123.6	139.5
3 years ago wkly. av.	111.8	112.6	105.7
High, 1930	194.5	141.6	264.9
Low, 1930	166.5	128.1	207.9

Sales today, 5,161,320 shares.
x—New highs.

BONDS

	10 Ind.	10 Rails	10 Util.
Today	94.5	106.2	99.3
Previous day	94.5	106.2	99.2
Week ago	94.4	107.2	99.7
Year ago	94.0	103.1	97.4
2 years ago	97.1	108.8	101.2
3 years ago wkly. av.	96.1	106.5	98.5
High, 1930	94.5	107.8	99.7
Low, 1930	91.9	104.5	97.8

Sales today, par value, $14,388,000.

BAY CITY MINES

SAN FRANCISCO, March 31. (Exclusive) Following is the official list of quotations on the San Francisco Mining Exchange:

	Bid.	Asked.
Acme	.04	.05
Aladdin	.05	.06
Alta	.02	.03
Amador	.03	.04
Amalgamated	.01	.02
Banner	.03	.04
Belmont Metals	1.30	1.45
Belmont Osborn	.19	.20
Belmont Uncle Sam	.04	...
Best and Belcher	.07	.08
Black Bear	.06	.07
Black Mammoth	.01	.02
Booth	.02	.03
Brougher	.01	.02
Butler Gold	.01	.02
Butte	.07	.08
Carrie	.01	.02
Cent. Eureka com.	.35	.40
Do. pfd.	.36	.40
Champion	.01	.02
Chollar	.01	.03
Comstock Silver	.01	.02
Concordia	.02	.03
Cons. Virginia	.01	.02
Day Rock	2.00	...
Deep Mines	.02	.03
Divide	.05	.06
Divide Ex.	.04	.05
Dix Butte	.56	.75
Double O.	.05	.06
First National	.02	...
Golconda	.70	...
Goldfield	.32	.33
Gold Hill	.22	.25
Gold Reef	.01	.02
Gold Wedge	.01	.02
Gold Zone	.01	.02
Gould and Curry	.03	.05
Great Bend	.01	...
Harmill	.10	.12
Ida-Maryland	.17	.19
Indian Mines	.08	.09
Jack Waite	.10	.11
Kernick	.01	.02
Klauman	.02	.03
Lone Star	.03	.04
Lucky Strike	.08	.10
McNamara	.05	.06
Do. Crescent	.03	.04
Majestic	.02	.06
Manhattan Gold	.01	.02
Mexican	1.20	1.23
Mineral Mtn.	.01	.02
Montana Mines	.34	.36
Moore	.02	.03
Myra	.01	.03
National Silver	...	.15
North Star	.01	.02
Ophir	.01	.02
Orlando	.05	.06
Palmer Union com.	.01	.02
Do. pfd.	.01	.03
Pony Meadows	.03	...
Potosi	.02	...
Prince	.01	.04
Quicksilver	.03	.04
Round Mtn.	.07	.08
Savage	.05	.06
Silver King	.01	.02
Simon	.07	.09
St. Joe	...	.50
Sugarman	.04	.06
Tabor	.26	.27
Tellurio	...	.25
Treasure Vault	.04	.06
Trinity Gold	...	.14
Union Con.	.10	...
Union Mines	.02	.04
West End	.05	.06
West Mines	.01	.02
Western Merger	.01	.02

BALTIMORE UTILITY PROFITS INCREASE

NEW YORK, March 31. (Exclusive)—Consolidated Gas Electric Light and Power Company of Baltimore reported today net income for the twelve months ended February 28, last, of $7,677,941 after all charges, equal after preferred dividends to $6.30 a share on 1,051,235 common shares against $6,391,464 for the same period a year ago, equal to $5.13 a share on the same share basis.

BACON AND WARDELL OPEN CHICAGO WIRE

Bacon, Wardell & Co., member of the Los Angeles and San Francisco stock and curb exchanges, and who recently purchased a seat on the Chicago Stock Exchange has inaugurated a direct wire service to the Chicago market, it was announced yesterday. Charles T. Jawetz, general partner in Los Angeles, is now representing the house on the floor of the Chicago Stock Exchange.

RUBBER MARKET

NEW YORK, March 31. (Exclusive)—After moving listlessly throughout the greater part of the day at lower levels, futures at the local rubber exchange today rallied in the late dealings as constructive news in reference to the May rubber tapping holiday was circulated in the trade.

According to cable advices the Rubber Growers' Association has received more than the necessary quota to bring about the completion of the plan and this to date totals 80 per cent. The required quota was originally set at 70 per cent of production. When the plan becomes operative it is estimated that production during May will be cut from 30,000 to 35,000 tons, or practically half on the world's supply for the month.

Selling on the exchange was noticeable in the early trading by dealers and scattered sources and losses at the lows of the day amounted to 36 points, but toward the close of business the market developed a steadier tone and part of the losses were regained.

Final quotations were from unchanged to 20 points net lower. Sales amounted to 151 lots, or 510 tons, with the major portion of the business being done in the final hour. Crude rubber stocks at London and Liverpool at the close of last week amounted to 90,431 tons and showed an increase of 840 tons over the total in the preceding period.

London spot closed dull and 3-16d lower at 7 9-16d and in Singapore the spot position declined ⅛d to 7 7-16d in a stagnant market.

In the local market here the spot price fell ⅛c to 15⅝c. Outside prices were:

	Spot	April	May-June	July-Sept.
Smoked ribbed sheets	15⅝	15⅝	16⅛	16⅝
First latex crepe	15⅞	....	....	....
Clean thin br. crepe	15¼	....	....	....
Amber No. 3	14¾	....	....	....
Para upriver fine	16¼	....	....	....

HONEY MARKET

[BY THE ASSOCIATED PRESS.]

Honey was in better demand both locally and for export, but prices were easier, due to the desire of growers to dispose of honey on hand before the new crop comes on the market. Prospects for a normal crop were said to be good. Prices per pound f.o.b. shipping point to beekeeper:

Intermountain mixed white clover and alfalfa, 6¾@7c.
Intermountain white to water white clover, 7@7¼c.
Intermountain extra light amber, 6½c.
California light amber alfalfa, 6½c.
California star thistle extra light amber, 8@8¼c.
California star thistle white, 8½@8¾c.
California white orange, 12c.
California white sage, 11@11½c.
California water white sage, 11½@11¾c.
California light amber sage, 8½@9c.
California light amber sage buckwheat, 8@8¼c.
California dark amber, 5½@6c.
Beeswax, 30c.

COFFEE MARKET

NEW YORK, March 31. (AP)—Coffee, spot, steady; demand light; Rio No. 7, 10⅛; Santos No. 4, 14½.

Rio futures closed steady; approximated sales, 24,000 bags: May, 8.45; July, 8.11; September, 7.87; December, 7.69; March, 7.52.

Santos futures steady; approximated sales, 16,000 bags: May, 12.87; July, 12.38; September, 11.92; December, 11.53; March, 11.27.

WOOL MARKET

BOSTON, March 31. (AP)—Little business is being done in wool. Lack of demand for wool seems to be due to manufacturers getting few orders for goods. The various grades of domestic wools are quoted unchanged from close of last week. The receipts of domestic wool at Boston during week ending March 29, amounted to 1,713,800 pounds, as compared with 327,000 pounds the previous week.

NAVAL STORES

SAVANNAH, March 31. (AP)—Turpentine firm, 51; sales, 460; receipts, 288; shipments, 367; stock, 4806.

Rosin firm; sales, 208; receipts, 973; shipments, 8208; stock, 60,913.

Quote: B, 6.00; D, 6.30; E, 6.65; F, 7.00; G, 7.20@7.25; H, 7.30@7.35; I, 7.35; K, 7.35; M, 7.35; N, 7.75; WG, 7.80; WW, 8.00; X, 8.00.

FLAXSEED MARKET

MINNEAPOLIS, March 3. (Exclusive)—Flaxseed close: May, 2.92; July, 2.92. Duluth: May, 2.93; July, 2.89¾.

LEAD NET GAINS

NEW YORK, March 31. (Exclusive)—St. Joseph Lead Company reported today consolidated net income for 1929 of $7,466,002 equal to $3.93 a share on 1,950,460 capital shares against $4,490,973 or $2.30 a share in 1928.

WEEKLY BANK CLEARINGS

Weekly bank clearings as reported to the California State Chamber of Commerce for the several clearinghouse cities for the week ending March 27, 1930, showing increases and decreases as compared to the corresponding week last year:

City—	1930	1929	Change
San Francisco	$195,800,000	$198,300,000	$ 2,500,000 Decrease
Los Angeles	178,510,000	231,916,000	53,406,000 Decrease
Oakland	13,864,334	17,976,617	4,122,283 Decrease
Long Beach	7,046,793	9,181,784	2,134,991 Decrease
Pasadena	5,773,631	7,402,486	1,628,855 Decrease
San Diego	5,059,306	5,487,702	428,396 Decrease
Sacramento	4,411,556	5,352,025	940,469 Decrease
Fresno	2,767,061	3,105,811	338,750 Decrease
San Jose	2,515,852	2,641,277	125,425 Decrease
Stockton	1,767,600	2,602,200	834,600 Decrease
Santa Monica Bay District	1,762,657	1,959,971	197,314 Decrease
Bakersfield	1,346,396	1,166,721	179,675 Increase
San Bernardino	1,186,522	1,137,000	49,522 Increase
Riverside	989,880	1,220,602	230,722 Decrease
Modesto	866,425	829,850	36,575 Increase
Petaluma	632,610	920,829	288,219 Decrease
*Whittier	536,813	556,774	19,961 Decrease
Santa Rosa	394,149	402,557	8,408 Decrease

*Week ending March 26.
Palo Alto and Glendale not reported.

FISHER'S WEEKLY INDEX

(Copyright, 1930, by Irving Fisher.)

The following table shows the average movement each week of prices and of the changes in the purchasing power of the dollar as computed by Prof. Irving Fisher from data based mainly on Dun's quotations. Average conditions for 1926 are taken as 100.

Date—	Index Numbers of prices	Purchasing Power of dollar in cents above or below 1926 dollar
*1914—December (lowest)	67.3	+ 48.6
*1920—May (peak)	167.2	— 40.2
*1913—Average	69.8	+ 43.3

*Data 1913-22 same as B.L.S.

1923—Average	101.1	— 1.1
1924—Average	98.9	+ 1.1
1925—Average	105.2	— 4.9
1926—Average	100.0	0.0
1927—Average	94.2	+ 6.2
1928—Average	98.2	+ 1.8
1929—Average	96.3	+ 3.9
1930—January average	93.3	+ 7.2
February average	92.7	+ 8.9
Week ended March 7	91.0	+ 9.8
Week ended March 14	90.9	+ 10.0
Week ended March 21	90.7	+ 10.2
Week ended March 28	90.4	+ 10.6

SHIPPING NEWS
AND ACTIVITIES AT
LOS ANGELES HARBOR

SHIPYARDS DUE TO PASS TODAY

Final Transfer to General Engineering Expected

President Armes Confident of Completing Deal

Plans Arrival This Morning from San Francisco

BY WALDO DRAKE

Operation of the yards of the Los Angeles Shipbuilding and Dry Dock Corporation are today scheduled to pass under control of George A. Armes, president of the General Engineering and Dry Dock Company of San Francisco.

In a long-distance telephone conversation late yesterday, Mr. Armes said that stockholders of the local shipyard have so nearly approached his stipulations on working capital that he is confident he will take over the plant this morning. He announced that he would leave San Francisco last night and expects to hold a conference of the shipyard's executives today relative to future operations.

On his last visit here on March 25, Mr. Armes stressed the fact that he is in possession of no contracts for new ship construction, but that he is hopeful of securing an important percentage of some twenty vessels projected for immediate building. In well-informed shipping circles Mr. Armes is said to have an excellent chance of securing contracts to build the Panama Mail Line's four $5,000,000 express liners for intercoastal service as well as the new $1,500,000 Catalina excursion steamer for the Wrigley interests. Plans for the Panama Mail steamers are now being rushed to completion by Gibbs Brothers, New York architects. They will be submitted to shipyards about the 25th inst., so that tenders cannot be presented before early June.

HARBOR COMMERCE GROWS IN FEBRUARY

Water-borne commerce at Los Angeles Harbor last month totaled 2,033,568 tons, an increase of 364,802 tons over February, 1930, according to the monthly report of the Marine Exchange. The month's business indicated a sharp increase in every trade over last month, as well as a slight edge in tonnage over March, 1929.

Arrivals last month totaled 692 vessels, of 1,958,053 tons, with 683 departures, of 1,948,644 net tons. February, 1930, arrivals were 627 ships, while in March, last year, 672 vessels arrived. Petroleum shipments last month were 9,496,329 barrels, against 8,959,982 barrels in February.

Of particular interest was the gain in foreign exports, which last month amounted to 676,176 tons, valued at $13,618,669, as compared to only 395,171 tons, worth $11,824,632, in March, 1929.

Preparations were being completed yesterday for the annual dinner of the Bilge Club, which will be held on the night of the 5th inst. at the California Yacht Club. Charles I. Houghton, general chairman, announced that there will be room for only ten guests in addition to the club's 200 members, although more than 200 requests for additional tickets have been received.

Lieutenant-Commander James A. Crutchfield, now flag secretary to Vice-Admiral Lucius A. Bostwick, commanding the battle fleet dreadnaught squadron, will report on May 19 as chief of the local Navy Hydrographic Office. He relieves Lieutenant-Commander Robertson J. Weeks, who will leave May 3 to assume command of the U.S.S. Greer, recommissioned destroyer. During the interim before Mr. Crutchfield's arrival, the bureau will be in charge of Maurice J. Kelly, engineering aide.

Cotton shippers yesterday denied reports that they have accepted a rate of 60 cents per 100 pounds, proffered by the Pacific Coast-European conference, for carriage of cotton from this coast to the Bremen-Liverpool range next season. Culmination of negotiations now in progress is expected this week, it was said.

Col. Frank C. Wiser, new harbor commissioner appointed by Mayor Porter last week to fill the vacancy of C. E. Burge, resigned, toured the harbor yesterday with Burt Edwards, general manager, and Clyde Leach, assistant City Attorney, attached to the Harbor Department. Col. Wiser will participate in his first meeting with the commission tomorrow at the branch City Hall, San Pedro.

Capt. Walter J. Petersen, manager for the marine service bureaus of the Shipowners' Association of the Pacific Coast, is due from San Francisco tomorrow to attend a meeting of executives of the local bureau.

The new Norwegian motorship Corneville is due from Newcastle tomorrow on her maiden voyage for the Klaveness Line. She will discharge 4000 tons of coke under trip charter to H. L. E. Meyer, Jr., and sail for the Northwest to enter Klaveness's new trans-Pacific service. She is a sister ship of the Pleasantville, recently here on her maiden voyage in the same service. McCormick Steamship Company is agent.

According to advices received by the D. F. Robertson Travel Bureau, the steamship Columbus, one of the largest, finest and fastest liners afloat, is due to arrive at Los Angeles Harbor the 26th inst. after completing a four months' cruise around the world. After embarking passengers for Havana, Cuba, and Europe, she will proceed to Europe via Havana and New York. The steamship Columbus will have a capacity list of 400 passengers.

SMELTERS ANALYZED

Dean Witter & Co., has issued for general distribution an analysis on the American Smelting and Refining Company.

ARRIVALS AND DEPARTURES

Compiled by Marine Exchange

ARRIVED, MONDAY, MARCH 31

Ship	Time	From	Operator
CHETOPA, steamer	12:30 a.m.	Charleston	Nelson S.S. Co.
ADMIRAL CHASE, steamer	1:30 a.m.	Ocean Falls-S. F.	Pacific S.S. Co.
CITY OF S. F., steamer	3:10 a.m.	San Francisco	Panama Mail S.S.
PAUL SHOUP, tanker	3:30 a.m.	New York	Associated Oil Co.
SILVERADO, steamer	4:40 a.m.	Portland-S. F.	McCormick S.S. Co.
MASSMAR, steamer	6:25 a.m.	Philadelphia	Calmar Line
HUMBOLDT, steamer	6:30 a.m.	San Francisco	L. A.-S. F. Nav. Co.
POINT MONTARA, steamer	7:00 a.m.	San Francisco	Gulf Pacific Line
ARKANSAS, steamer (Fr.)	7:30 a.m.	San Francisco	French Line
DEROCHE, tanker	9:30 a.m.	San Francisco	Union Oil Co.
CADARETTA, steamer	10:30 a.m.	Seattle-S. F.	Nelson S.S. Co.
VAQUERO, motorship	10:30 a.m.	Santa Rosa Island	Vaquero Line
WELSH CITY, steamer (Br.)	11:05 a.m.	San Francisco	Reardon Smith Line
ROBIN HOOD, steamer	1:15 p.m.	New York	Isthmian S.S. Line
ATLANTIC SUN, tanker	2:35 p.m.	Jacksonville	Sun Oil Co.
TAI YANG, motorship (Nor.)	4:00 p.m.	Newport News	Barber Lines
LAKE BENBOW, steamer	4:30 p.m.	Coos Bay	Ford Motor Co.
TRONTOLITE, tanker (Br.)	6:00 p.m.	Vancouver	Imperial Oil, Ltd.
BENJAMIN BREWSTER, tanker	7:00 p.m.	San Antonio, Chile	Standard Shipping
SAN DIEGO, steamer	11:00 p.m.	Seattle	Hartwood Lbr. Co.
ESTHER JOHNSON, steamer	3:15 p.m.	Grays Harbor	A. B. Johnson Lbr. Co.
BARBARA C., steamer	11:45 p.m.	Seattle	W. R. Chamberlin & Co.

Vessels arriving between 9 p.m. and midnight estimated from radio reports and operators' advices.

SAILED, MONDAY, MARCH 31

Ship	Time	For	Operator
LOS ANGELES, tanker	12:30 a.m.	Ventura	Union Oil Co.
DIST. OF COLUMBIA, tanker	1:25 a.m.	Portland	Standard Oil Co. of Cal.
ASTRAL, tanker	5:30 a.m.	Hongkong	Standard Transport Co.
CALIFORNIA, steamer	6:35 a.m.	Havana-N. Y.	Panama Pacific Line
TACOMA CITY, steamer (Br.)	9:00 a.m.	Yokohama	W. R. Smith & Sons
COMLIEBANK, motorship (Br.)	9:30 a.m.	S. F.-Manila	Bank Line, Ltd.
LA PLACENTIA, tanker	12:00 p.m.	Balboa	Union Oil Co.
ADMIRAL PEOPLES, steamer	1:00 p.m.	San Diego	Pacific S.S. Co.
POINT MONTARA, steamer	1:30 p.m.	New Orleans	Gulf Pacific Line
PRESIDENT POLK, steamer	1:40 p.m.	S. F.-Orient	Dollar S.S. Lines, Inc.
CITY OF S. F., steamer	11:00 p.m.	Mazatlan	Panama Mail S.S.
ARKANSAS, steamer (Fr.)	3:35 p.m.	London	French Line
ADMIRAL CHASE, steamer	3:30 p.m.	S. F.-Ocean Falls	Pacific S.S.
EL DORADO, steamer	4:30 p.m.	S. F.-Portland	McCormick S.S.
BROOKDALE, steamer	5:10 p.m.	S. F.-Seattle	McCormick S.S.
AUSTRALIAN, motorship (Dan.)	5:00 p.m.	San Francisco	East Asiatic Co.
GEORGIAN, steamer	4:25 p.m.	New York	American Hawaiian S.S.
OREGONIAN, steamer	6:00 p.m.	San Francisco	American Hawaiian S.S.
LA PURISIMA, tanker	2:10 p.m.	San Diego	Union Oil Co.
JAVA ARROW, tanker	6:40 p.m.	Yokohama	Standard Trans. Co.
NORDHAV, tanker (Nor.)	7:35 p.m.	Yokohama	Anglo-Saxon Pet.
DEROCHE, tanker	10:30 p.m.	Vancouver	Union Oil Co.
TORREY, tanker	7:00 p.m.	Portland	Richfield Oil Co.
PAUL SHOUP, tanker	11:00 p.m.	Amorco	Associated Oil Co.

Vessels sailing between 9 p.m. and midnight estimated from operators' advices.

TO ARRIVE AND SAIL TODAY

Compiled by Marine Exchange

VESSELS DUE TO ARRIVE, TUESDAY, APRIL 1

Ship	Berth	From	Operator
YALE, steamer	155	San Diego	Los Angeles S.S. Co.
DOROTHY ALEXANDER, steamer	153	Seattle-S.F.	Pacific S.S. Co.
ADMIRAL PEOPLES, steamer	154	San Diego	Pacific S.S. Co.
ERNEST H. MEYER, steamer	177	San Diego	McCormick S.S. Co.
POINT ARENA, steamer	230B	Salina Cruz	Gulf-Pacific Line
NICHTHEROY, steamer (Br.)	187	London	Royal Mail Steam Packet Co.
BULLAREN, motorship (Swed.)	57	Antwerp	Acct. Balfour-Guthrie & Co.
WINDRUSH, steamer	231	Philadelphia	Shepard Line
HEGIRA, steamer	Anc.	Everett	Weyerhaeuser Timber Co.
PACIFIC PINE, steamer	[illegible]	Norfolk	Dimon S.S. Corp.
W. S. MILLER, tanker	16	Port Costa	Standard Oil Co. of Cal.
RAMAPO, tanker	L.B.	Manila	United States Navy
WILLY, tanker (Nor.)	167	Buenos Aires	Anglo-Saxon Pet. Corp.
LOS ANGELES, tanker	169	Ventura	Union Oil Co.
ROBERT JOHNSON, steamer	35	Newport-S.D.	Pacific Spruce Corp.
KATHERINE, steamer	195	Eureka-S.D.	Bayside S.S. Co.

VESSELS DUE TO SAIL, TUESDAY, APRIL 1

Ship	Berth	For	Operator
HUMBOLDT, steamer	88	San Francisco	L. A. & S. F. Nav. Co.
CHETOPA, steamer	160	San Francisco	Nelson S.S. Co.
TAI YANG, motorship (Nor.)	51	Manila	Barber Lines
YALE, steamer	155	San Francisco	Los Angeles S.S. Co.
ADMIRAL PEOPLES, steamer	154	S.F.-Portland	Pacific S.S. Co.
GOLDEN CROSS, steamer	60	Auckland	Oceanic & Oriental Nav. Co.
LAKE FRANCES, steamer	228A	S.F.-Seattle	Lewis-Bean Co.
LAKE BENBOW, steamer	L.B.	Philadelphia	Ford Motor Co.
HEGIRA, steamer	Anc.	Newark	Weyerhaeuser Timber Co.
TEJON, tanker	240	Portland	General Pet. Corp.
W. S. RHEEM, tanker	172	London	Standard Oil Co. of Cal.
TRONTOLITE, tanker (Br.)	177	Balboa	Imperial Oil, Ltd.
BENJAMIN BREWSTER, tanker	150	Hull	Standard Shipping Co.
ATLANTIC SUN, tanker	101	Chester	Sun Oil Co.
W. S. MILLER, tanker	16	Port Costa	Standard Oil Co. of Cal.
HORACE X. BAXTER, steamer	L.B.	Seattle	J. H. Baxter & Co.
WATSONVILLE, steamer	224	S.F.-Portland	Acct. Christenson-Ham'd
SAN PEDRO, steamer	128	S.F.-Seattle	Acct. Christenson-Ham'd
WELSH CITY, steamer (Br.)	156	London	Reardon Smith Line

Sun, Moon and Tide

April 28
April 6
April 12
April 20

TUESDAY, APRIL 1
Sun rises 5:39 a.m., sets 6:14 p.m.
Moon rises 7:03 a.m., sets 9:03 p.m.

TIDES, LOS ANGELES HARBOR

Mar.	Low		High		Low		High	
31	3:39	0.2	9:45	4.3	3:25	0.9	9:45	5.4
April	Low		High		Low		High	
2	5:02	0.1	11:10	2.4	4:41	1.7	10:42	5.4
3	6:02	0.2	12:30	2.2	4:31	2.1	11:32	5.2
4	7:20	0.2	[illegible]		[illegible]		[illegible]	
	High		Low		High		Low	
5	0:15	5.0	8:27	0.2	[illegible]		[illegible]	
6	1:51	4.8	10:21	0.1	[illegible]		[illegible]	
7	3:36	4.6	11:23	0.1	6:19	3.3	11:09	2.4

Note—Tides are given in order of occurrence; first column denoting time and second column height in feet above or below mean low water. Light face type denotes a.m.; black face, p.m.

SHIPPING

PASSENGER SCHEDULE
VESSELS ARRIVING

	Berth
Tuesday, April 1—	
Yale, San Diego, 2 p.m.	155
Admiral Peoples, San Diego, 8 a.m.	154
Dorothy Alexander, Seattle via San Francisco, 4 p.m.	153
Wednesday, April 2—	
Harvard, San Francisco, 10 a.m.	155
Thursday, April 3—	
Wapama, San Francisco, 6 a.m.	88
Harvard, San Diego, 2 p.m.	155
Yale, San Francisco, 10 a.m.	155
Emma Alexander, Seattle via San Francisco, 4 p.m.	153

VESSELS SAILING

Tuesday, April 1—	
Chetopa, San Francisco, 5 p.m.	160
Humboldt, San Francisco, 7 p.m.	88
Yale, San Francisco, 4 p.m.	155
Admiral Peoples, Portland-S. F., 2 p.m.	154
Tai Yang, Manila (direct), 3 a.m.	51
Wednesday, April 2—	
Harvard, San Diego, 3 p.m.	155
Cadaretta, Seattle, via San Francisco, 5 p.m.	160
Thursday, April 3—	
Wapama, San Francisco, 7 p.m.	88
Harvard, San Francisco, 4 p.m.	155
Yale, San Diego, 3 p.m.	155
Dorothy Alexander, Seattle via San Francisco, 11 a.m.	153

VESSELS IN PORT
Midnight, Monday, March 31
PASSENGER VESSELS

City of Los Angeles, steamer	156
Cadaretta, steamer	160
Humboldt, steamer	88
Chetopa, steamer	160
Tai Yang, motorship (Nor.)	51

CARGO VESSELS

Helen Whittier, steamer	158
Golden Cross, steamer	60
Golden Wall, steamer	228D
Robin Hood, steamer	190
Lake Frances, steamer	228A
Massmar, steamer	[illegible]
Silverado, steamer	[illegible]
Vaquero, motorship	194
Lake Benbow, steamer	L.B.

OIL CARRIERS

Tejon, tanker	240
Athelsultan, tanker (Br.)	233
Kekoskee, tanker	L.B.
Brunswick, tanker (Pan.)	241
Santa Maria, tanker	241
Tahchee, tanker (Br.)	107
Larry Doheny, tanker	L.B.
W. S. Rheem, tanker	172
Trontolite, tanker (Br.)	Anc.
Benjamin Brewster, tanker	150
Atlantic Sun, tanker	101

LUMBER CARRIERS

San Diego, steamer	37
Esther Johnson, steamer	39
Barbara C., steamer	195
Astoria, steamer	224
John C. Kirkpatrick, steamer	224
El Capitan, steamer	107
Horace X. Baxter, steamer	L.B.
San Pedro, steamer	128
Quinault, steamer	74
Watsonville, steamer	224

LOCATION OF BERTHS
Outer Harbor, 35 to 73.
San Pedro, 74 to 97.
West Basin, 101 to 149.
Wilmington, 150 to 180.
East Basin, 181 to 204.
Terminal Island, 205 to 241.
Long Beach, not numbered.

TRANS-PACIFIC MAIL

Following schedule of sailing is provided by the Los Angeles Postoffice:

April 4, from Los Angeles. Specially addressed correspondence for Mexico, Central America and South America.

April 3, from Los Angeles. Specially addressed correspondence for Central and South America.

April 3, from Seattle. Mail for China, Japan, Korea, Siberia, Hongkong, Siam, Straits Settlements, French Indo China, Dutch East Indies and Philippines.

April 4, from San Francisco. Mail for China, Japan, Korea, Siberia, Hongkong, Siam, Straits Settlements, Canton, French Indo-China, Dutch East Indies, Philippines and Hawaii.

April 5, from Los Angeles. Mail for Hawaii.

For connections at Seattle mail must leave Los Angeles the second day prior to date of sailing, not later than 7:10 a.m.

To connect at San Pedro for the Hawaiian Islands every other Saturday, mail must leave Los Angeles at 8:50 a.m. on Saturday.

Note—To connect at San Francisco, mail must leave Los Angeles on dispatch made not later than 5:30 p.m. the day prior to date of sailing.

RADIO REPORT

The Radio Corporation of America, in co-operation with the United States Health Service and the Seaman's Institute, will receive requests through the KSE station at Los Angeles Harbor for medical and surgical services for ships at sea.

LOS ANGELES STATION
Noon, March 30

SCOTTISH BORDERER, Balboa for Los Angeles, 2100 miles south of Los Angeles.
YORKMAR, Puget Sound for Los Angeles, 60 miles south of Cape Flattery.
ATHEL REGENT, Los Angeles for Balboa, 792 miles south of Los Angeles.
SUNOIL, Hamburg for Los Angeles, 1147 miles east of Colon.
GLENMOOR, Los Angeles for Balboa, 1328 miles south of Los Angeles.
J. L. LUCKENBACH, Balboa for Los Angeles, 1297 miles south of Los Angeles.
CHALLENGER, Balboa for Los Angeles, 1659 miles south of Los Angeles.
DIO, Los Angeles for Balboa, 1240 miles north of Balboa.
CHESTER SUN, Los Angeles for Balboa, 1339 miles north of Balboa.
HENRY S. GROVE, Balboa for San Diego, 763 miles south of San Diego.
PACIFIC SPRUCE, Los Angeles for Balboa, 621 miles south of Los Angeles.
SANTA ISABEL, Hilo for Balboa, 2540 miles east of Hilo.
CHILOIL, Wellington for Los Angeles, 1678 miles southwest of Los Angeles.
CANADIAN MILLER, Balboa for Victoria, 2771 miles south of Victoria.
CHILSCO, Los Angeles for Chanaral, 1784 miles south of Los Angeles.

8 p.m., March 30

CAROLINE MAERSK, Balboa for Los Angeles, 1645 miles south of Los Angeles.
SHABONEE, Manila for Los Angeles, 1213 miles west of Los Angeles.
TASCALUSA, Hongkong for Los Angeles, 1298 miles west of Los Angeles.
MOJAVE, Yokohama for Los Angeles, 2748 miles west of Los Angeles.
DIXIE ARROW, Shanghai for Los Angeles, 2662 miles west of Los Angeles.
NEVADA, Los Angeles for Balboa, 568 miles north of Balboa.
WASHINGTON, Los Angeles for San Francisco, 210 miles south of San Francisco.
ECUADOR, Los Angeles for Champerico, 172 miles north of Champerico.
HEFFRON, Everett for Balboa, 1735 miles north of Balboa.
ARIZONA, Los Angeles for Balboa, 2714 miles north of Balboa.
ARIZONA, Oakland for Portland, 437 miles south of Portland.
CHARLIE WATSON, Richmond for Longview, 398 miles south of Longview.
LOS ALAMOS, Los Angeles for Seattle, 238 miles south of Seattle.
CAPT. A. F. LUCAS, Los Angeles for Port Alice, 166 miles south of Port Alice.
EUREKA, Portland for San Francisco, 459 miles north of San Francisco.
CONDOR, Callao for Los Angeles, 2267 miles north of Callao.
HERMOSA, Los Angeles for Balboa, 420 miles south of Los Angeles.
RICHMOND, Richmond for Alaska, 683 miles south of Neah Bay.
ALASKA STANDARD, Richmond for Point Wells, 617 miles south of Point Wells.
HAWAIIAN STANDARD, Richmond for Crescent City, 150 miles south of Crescent City.
H. M. STOREY, Richmond for Estero Bay, 135 miles north of Estero Bay.
STANDARD SERVICE, Topolobampo for Los Angeles, 683 miles south of Los Angeles.
F. H. HILLMAN, Los Angeles for Richmond, 274 miles south of Richmond.
EL SEGUNDO, El Segundo for Eureka, 365 miles south of Eureka.
WEST CAMARGO, Los Angeles for La Plata, 1471 miles south of Los Angeles.
PROVIDENCIA, San Francisco for Santa Rosalia, 65 miles north of Santa Rosalia.

Noon, March 31

HENRY S. GROVE, Balboa for San Diego, 496 miles south of San Diego.
STEEL MARINER, Balboa for Honolulu, 3110 miles north of Balboa.
NICHTHEROY, San Jose for Los Angeles, 391 miles south of Los Angeles.
PACIFIC PINE, Balboa for Los Angeles, 196 miles south of Los Angeles.
HEGIRA, Everett for Los Angeles, 238 miles north of Los Angeles.
DOCHET, Balboa for Los Angeles, 383 miles south of Los Angeles.
PORTMAR, Los Angeles for Balboa, 109 miles south of Los Angeles.
CALIFORNIA STANDARD, Balboa for Los Angeles, 592 miles south of Los Angeles.
WEST CAPE, San Francisco for San Juan, 267 miles south of San Francisco.
HERAKLES, San Francisco for Balboa, 370 miles south of Los Angeles.
ATLANTIC SUN, Balboa for Los Angeles, 33 miles south of Los Angeles.
BENJAMIN BREWSTER, Balboa for Los Angeles, 60 miles south of Los Angeles.

8 p.m., March 31

W. S. MILLER, Richmond for Los Angeles, 122 miles north of Los Angeles.
LA PLACENTIA, Los Angeles for Balboa, 2900 miles north of Balboa.
MISSOULA, Corinto for San Francisco, 1391 miles south of San Francisco.
ASTRAL, Los Angeles for Hongkong, 170 miles west of Los Angeles.

DAILY CATALINA SERVICE
(Except Sunday)
Leave Berth 185, Wilmington district, 10 a.m. and 3:30 p.m.
Arrive Berth 185, 10:15 a.m. and 6 p.m.
SUNDAY
Arrive Berth 185, 10:10 a.m. and 6 p.m.
Leave Berth 185, 10 a.m.

CHILBAR, Chanaral for Los Angeles, 325 miles south of Los Angeles.

SAN FRANCISCO STATION
8 p.m., March 31

WASHINGTON, Los Angeles for San Francisco, 30 miles south of San Francisco.
DAGFRED, Los Angeles for Portland, passing Point Sur at 4 p.m.
W. S. MILLER, Port Costa for Los Angeles, 122 miles from Los Angeles.
POINT MONTARA, Los Angeles for Balboa, 2670 miles from Balboa.
CHILBAR, Chanaral for Los Angeles, 325 miles south of Los Angeles.
LEBEC, Seattle for Los Angeles, 376 miles from Los Angeles.
RICHMOND, Los Angeles for Neah Bay, 465 miles south of Neah Bay.
DIAMOND HEAD, Los Angeles for Honolulu, 571 miles west of Los Angeles.
NEVADA, Los Angeles for Balboa, 330 miles from Balboa.
F. H. HILLMAN, Los Angeles for Richmond, 32 miles from Richmond.
EL SEGUNDO, El Segundo for Eureka, 125 miles south of Eureka.
STANDARD SERVICE, Topolobampo for Los Angeles, 499 miles southeast of Los Angeles.
PACIFIC EXPORTER, Balboa for Los Angeles, 2040 miles from Los Angeles.
CHALLENGER, Balboa for Los Angeles, 1405 miles southeast of Los Angeles.
PACIFIC PINE, Balboa for Los Angeles, 196 miles southeast of Los Angeles.
SILVERBEECH, Balboa for San Francisco, 2600 miles southeast of San Francisco.
MAUI, San Francisco for Honolulu, 1932 miles southwest of San Francisco.
EL CEDRO, San Francisco for Unalaska, 975 miles from San Francisco.
CHARLIE WATSON, Richmond for Longview, 218 miles from Longview.

The Mackay Radio and Telegraph Company, in co-operation with the Los Angeles Receiving Hospital staff, will receive requests for medical and surgical services from ships' crews from vessels at sea through KOK station at Los Angeles Harbor.

LOS ANGELES STATION
8 p.m., March 30

CASTOR, Balikpapan for Suez, 300 miles northwest of Balikpapan.
SATANTA, Balboa for Los Angeles, 1483 miles south of Los Angeles.
LITIOPA, Aomori for Los Angeles, 1300 miles west of Los Angeles.
HALLANGER, Itosaki for Los Angeles, 977 miles west of Los Angeles.
TAISHAN, at Yokohama.
TRAVE, Los Angeles for Balboa, 965 miles south of Los Angeles.
WAIOTAPU, Los Angeles for Papeete, 1350 miles south of Los Angeles.
CORNEVILLE, Tyne for Los Angeles, 1050 miles south of Los Angeles.
EGERO, Singapore for Wellington, arrived Wellington, 1 p.m. 31st inst.
CATHWOOD, Pearl Harbor for Los Angeles, 1360 miles southwest of Los Angeles.
SAN DOMINGO, Los Angeles for Charleston, [illegible] miles south of Charleston.
SAN PEDRO, Balboa for Los Angeles, 1113 miles south of Los Angeles.
SAN DIEGO, Balboa for San Diego, 1044 miles northwest of Balboa.
SAN SIMEON, Los Angeles for Balboa, 1307 miles south of Los Angeles.
UPPINGTON COURT, Los Angeles for Balboa, 336 miles south of Los Angeles.
MOVERIA, Los Angeles for Balboa, 566 miles south of Los Angeles.
NICHTHEROY, Balboa for Los Angeles, 585 miles south of Los Angeles.
NARENTA, Balboa for Los Angeles, 890 miles south of Los Angeles.
VICTORIA, Los Angeles for Balboa, 1114 miles south of Los Angeles.
SAN LUCAS, Balboa for San Diego, 178 miles south of San Diego.
SAN FRANCISCO, Los Angeles for La Libertad, 975 miles south of Los Angeles.
CONSTANCE CHANDLER, Los Angeles for Balboa, 75 miles south of Los Angeles.
SILVERADO, San Francisco for Los Angeles, 90 miles north of Los Angeles.
BUENOS AIRES, Los Angeles for Gothenburg, 200 miles northeast of Colon.
ROBERT JOHNSON, Newport for San Diego, 73 miles north of San Diego.
HARVARD, Los Angeles for San Francisco, 80 miles north of Los Angeles.
LAKE MIRAFLORES, Los Angeles for San Francisco, 267 miles south of San Francisco.
HUMBOLDT, San Francisco for Los Angeles, 14 miles west of Santa Barbara.
ADMIRAL PEOPLES, San Francisco for Los Angeles, 16 miles north of Los Angeles.
PATRIA, San Diego for fishing banks, at San Lucas.
ADMIRAL CHASE, San Francisco for Los Angeles, 63 miles north of Los Angeles.
MARKLAND, Balboa for Talara, left Balboa at 10 a.m. the 30th inst.
TAI PING YANG, New York for Los Angeles, left New York at 8 a.m. the 30th inst.

Noon, March 31

POINT ARENA, towing Bon Homie, Salina Cruz for Los Angeles, 235 miles south of Los Angeles.
NICHTHEROY, San Jose for Los Angeles, 391 miles south of Los Angeles.
BULLAREN, Balboa for Los Angeles, 190 miles south of Los Angeles.
MARKLAND, Balboa for Talara, 295 miles south of Balboa.

8 p.m., March 31

BROOKDALE, Los Angeles for San Francisco, 15 miles north of Los Angeles.
INDIANA, Santa Rosalia for San Diego, 25 miles south of Santa Rosalia.
ERNEST H. MEYER, San Diego for Los Angeles, 10 miles north of San Diego.
SAN LUCAS, Balboa for San Diego, 180 miles south of San Diego.
CONSTANCE CHANDLER, Los Angeles for Balboa, 300 miles south of Los Angeles.
SOLANA, San Francisco for Balboa, 841 miles south of San Francisco.
ELDORADO, Los Angeles for San Francisco, 37 miles north of Los Angeles.
BUENOS AIRES, Los Angeles for Gothenburg, 400 miles northeast of Colon.
LA PURISIMA, Los Angeles for San Diego, 30 miles north of San Diego.
ROBERT JOHNSON, San Diego for Los Angeles, 30 miles south of Los Angeles.

SAN FRANCISCO STATION
Noon, March 31

PATRIA, San Diego for fishing banks, 60 miles northwest of Cape San Lucas.

8 p.m., March 31

MAUNA ALA, Seattle for Honolulu, 771 miles from Seattle.
EKNAREN, Vancouver for San Francisco, 183 miles from San Francisco.
CALIFORNIA, Tocopilla for Los Angeles, 2900 miles from Los Angeles.
JACOX, San Francisco for Seattle, 290 miles from San Francisco.
SOLANA, San Francisco for New York, 841 miles from Amorco.
U.S.A.T. SOMME, San Francisco for Balboa, 663 miles from Balboa.
WALLINGFORD, San Francisco for Portland, 344 miles from Columbia River.
BUENOS AIRES, Cristobal for Gothenburg, 430 miles from Cristobal.
SHASTA, Grays Harbor for San Francisco, 262 miles from Grays Harbor.
LAKE MIRAFLORES, Los Angeles for Ocol, 68 miles from San Francisco.
PETER HELMS, Longview for San Francisco, 170 miles from San Francisco.
CASCADE, Anacortes for Los Angeles, 415 miles from Los Angeles.
ADMIRAL PEARY, San Francisco for Astoria, 283 miles from Astoria.
KEWANEE, Avon for Seattle, 306 miles from Avon.
NOYO, San Francisco for Fort Bragg, 103 miles from San Francisco.
JANE NETTLETON, San Francisco for Seattle, 556 miles from Seattle.
SEATTLE, San Francisco for Seattle, 600 miles south of Cape Flattery.
M. H. WHITTIER, Ventura for Avon, 200 miles from Avon.
COVENA, Los Angeles for Coos Bay, 195 miles from Coos Bay.
SOMOA, Coos Bay for Los Angeles, 435 miles from Los Angeles.
J. C. FITZSIMMONS, Los Angeles for Point Wells, 645 miles from Point Wells.
DOROTHY ALEXANDER, San Francisco for Los Angeles, 290 miles from Los Angeles.
LA BREA, loading at Port San Luis.
PRESIDENT POLK, left Los Angeles for San Francisco at 1 p.m.
FRANK H. BUCK, Honolulu for Ventura, 402 miles from Ventura.
EMMA ALEXANDER, Victoria for San Francisco, 200 miles from San Francisco.
KINGSLEY, Port Alberni for Los Angeles, 654 miles from Los Angeles.
ADMIRAL WILEY, Port Angeles for San Francisco, 187 miles from San Francisco.
DISTRICT OF COLUMBIA, Los Angeles for Portland, 810 miles from Portland.
TULSAGAS, Port Costa for Seattle, 445 miles from Seattle.
THEODORE ROOSEVELT, Olympia for San Francisco, 413 miles from San Francisco at 8 a.m.
WARWICK, Oleum for Seattle, 790 miles from Seattle.
ADMIRAL SEBREE, Portland for San Francisco, 292 miles from San Francisco.
LUBRICO, Philadelphia for Los Angeles, 1070 miles from Los Angeles.
R. D. LEONARD, Los Angeles for Philadelphia, 1165 miles from Los Angeles at 12 noon.

ARRIVALS AND CLEARANCES AT PACIFIC PORTS

SAN FRANCISCO, March 31. (AP)—Arrived: Louis Luckenbach, 3:20 a.m., Boston; Cricket, 3:25 a.m., Port Angeles; Elizabeth, 3:35 a.m., Crescent City; Florida Maru, 5:20 a.m., Yokohama; Hamlin F. McCormick, 6:20 a.m., Los Angeles; Chaumont, 6:55 a.m., Manila; Pennsylvanian, 7:25 a.m., Seattle; Charles L. Wheeler, Jr., 8:50 a.m., Astoria; F. S. Lupe, 2:45 a.m., Astoria; Harvard, 9:50 a.m., Los Angeles; Olymont, 10:50 a.m., Los Angeles; Willboro, 12:05 p.m., Baltimore; Ruth Alexander, 1:30 p.m., Los Angeles; Wapama, 2:45 p.m., Port San Luis; Nebraska, 2:15 p.m., Portland.

Sailed: Seattle, 12:30 p.m., Vancouver; Dan F. Hanlon, 4:15 p.m., Los Angeles; Empress of Australia, 4:30 p.m., New York; Prentiss, 4:35 p.m., Point Sur; Golden Age, 5:05 p.m., Seattle; Noyo, 6 p.m., Fort Bragg.

SEATTLE, March 31.—Arrived: Santa Inez, midnight, Los Alamos, 10 p.m., Los Angeles; Admiral Evans, 9 a.m., Southeast Alaska; Tanana, 2 p.m., Tacoma; Griffdu, 6 a.m., San Francisco; Robert Luckenbach, 5 a.m., Boston; Sulairia, 3 a.m., Glasgow.

Sailed: Pacific Reliance, 7 p.m., Sulairia, 3 p.m., Glasgow; Dakotan, 1 p.m., Tacoma; Stanford, 8 p.m., Chile; Griffdu, midnight, Sound ports; Port Angeles, 5 p.m., San Francisco; Montague, 2 p.m., New York; Topila, 6 a.m., Montebello, 8 a.m., Los Angeles.

PORTLAND, March 31.—Arrived: Daisy Matthews, 6:15 a.m., San Francisco via Coos Bay; Munami, 7:15 a.m., Los Angeles via San Francisco; San Anselmo, 1:45 p.m., Seattle; Charles H. Cramp, 1 p.m., Baltimore via San Francisco; St. Helens, Sabota, 11:45 a.m., Port Gamble.

Sailed: Calexico, noon, San Angelo and way ports via Puget Sound; Sacramento, 12:30 p.m., Philadelphia and way ports via Seattle; motorship Oakland, 1 p.m., Antwerp and way ports; Commander, 1:30 p.m., New York via Grays Harbor; Biyo Maru, 5 p.m., Yokohama and Osaka; From Kelso, Columbian, 2 p.m., Boston and way ports via Astoria.

TACOMA, March 31.—Arrived: Gargo, 8 a.m., Arica; Sulairia, 6:30 p.m., Glasgow; Dakotan, 7 p.m., Boston; Griffdu, midnight, San Francisco.

Sailed: Tanana, noon, Seward; West Cusseta, 4 p.m., San Francisco; Orient, 7 p.m., Vancouver, B. C.

SAN DIEGO, March 31.—Arrived: Katherine, midnight, Eureka; Robert Johnson, midnight, Portland; Oryme, 10 a.m., Ensenada; Admiral Peoples, 7 p.m., Portland.

Sailed: Robert Johnson, 4 p.m., Portland; Katherine, 5 p.m., Los Angeles; Ernest H. Meyer, 6 p.m., Portland; Admiral Peoples, midnight, Portland.

ASTORIA, March 31.—Arrived: Ho Diamond, 5:30 p.m., Vladivostok.

Sailed: Richfield, 9:10 a.m., Los Angeles.

PANAMA CANAL, March 30.—Passed bound east: Lake Massak, Los Angeles, New York; Point Fermin, Los Angeles, New Orleans; Lena Luckenbach, San Francisco, New Orleans; Forbes Hauptman, San Francisco, San Juan.

Passed bound west: Tulsa, New York, Tampa, Pacific port; Nevada, New York, San Francisco; Malayan Prince, New York, Kobe; Tuscaloosa City, New York, Seattle; Pacific Cedar, Baltimore, Los Angeles.

News of Ships and Sailings at Pacific Ports

SAN FRANCISCO, March 31. (AP)—The tank steamer William Isom was sold today by the Cuba Distilling Company, of Baltimore, to E. B. De Golia, local shipping agent. It was not known here who De Golia represented in the transaction, or into what service the tanker is to be placed. On March 30, the vessel collided with the tanker Australian, in New York Harbor, and was damaged considerably. She is on the east coast at present, but is expected to come to the Pacific shortly.

The tug Miki Miki, from Honolulu, is due to arrive here tomorrow to tow two pineapple barges to the Hawaiian Islands. The tug has a full native crew. J. A. Young, of Young Brothers, Honolulu, has been here for several days arranging for the sailing of the tug and her tow. The barges were built at a local shipyard.

After nearly two days spent in San Francisco, the round the world cruise Empress of Australia, in command of Capt. R. G. Latta, sailed from here today for New York and Montreal, on the last leg of the world cruise. A number of the ship's passengers disembarked here.

SEATTLE, March 31.—The Canadian fishing boat Ines M. sank in Sidegate Channel, Queen Charlotte Islands, late today, a message received by the Seattle Harbor Department reported. No one was lost in the accident. The boat, a member of the Canadian halibut fleet, sank while returning from the halibut banks to Prince Rupert.

Two new Scandinavian ships, the Amerika, of the East Asiatic Company and the Dagfred of the Swayne and Hoyt Service, will be in Seattle early in April on their maiden voyages from Europe. Both are motorships. The Amerika will come to the Pacific Coast via the Orient and the Dagfred will start the Swayne and Hoyt Service to Australia and New Zealand.

PORTLAND, March 31.—The Pacific Export Lumber Company was advised today that its six masted schooner Helen B. Sterling, arrived last Thursday at Sydney, Australia, after a voyage of seventy-nine days from the Columbia River. The schooner was towed from this port and set her sails for the Antipodes on January 7.

The Helen B. Sterling, formerly the Oregon Fir, was built in the yards of the Peninsula Shipbuilding Company, here. Her keel was laid and hull construction began as that of a wooden steamer under a war-time shipping board contract. Following the signing of the armistice resulting in cancellation of the contract, she and her sister ship, the Oregon Pine were completed as schooners.

TACOMA, March 31.—The Donaldson liner Sulairia arrived today from Glasgow. The vessel brought general cargo from the United Kingdom and is loading plywood, doors and canned goods for the return voyage.

The Grace freighter Capac arrived today with 5200 tons of ore for the west coast of South America. The vessel will be in drydock in Seattle for five days and will then visit Sound ports for lumber.

NAVAL ORDERS

WASHINGTON, March 31. (Exclusive)—Naval orders posted today follow:

Rear-Admiral M. L. Bristol to General Board, Navy Department.
Commander G. C. Barnes to Balboa Heights, C. Z.
Commander L. E. Bratton to home.
Commander R. P. Guiler, Jr., to U.S.S. Antares.
Commander C. P. Russell to U.S.S. West Virginia.
Commander Oscar Smith to U.S.S. Biddle.
Commander B. R. Taylor to home.
Commander E. M. Woodson to U.S.S. Ramsay.
Lieutenant-Commander H. B. Jones to destroyer squad No. 7, scouting fleet.
Lieut. G. B. Whitehead to U.S.S. Breckenridge.
Lieut. R. K. Davis to Judge-Advocate General's Department.
Lieut. T. A. Gaylor to Judge-Advocate General's Department.
Lieut. H. A. Bailer to same.
Lieut. F. W. Steinhasen to Naval Academy.
Lieut. R. F. Stockin to San Diego, Cal.
Lieut. R. K. Thornhill to U.S.S. Chester.
Lieut. R. E. Clarke to U.S.S. Salt Lake City.
Lieut. C. W. Crawford to U.S.S. Salt Lake City.
Lieut. T. C. Evans to Naval Academy.
Lieut. J. R. McKinney to U.S.S. Trenton.
Lieut. E. S. Pearce to Naval Intelligence Department.
Lieut. W. C. Russell, Jr., to Naval Academy.
Lieut. T. C. Ryan, Jr., to Washington, D. C.
Ensign John Andrews, Jr., to Pensacola.

AIR MAIL SCHEDULE

(Mail as early as possible.)

Eastbound (day schedule): Leaves Los Angeles 7:35 a.m. daily, except Monday, connecting at Salt Lake City with eastern lines. Arrives Salt Lake City 5:45 p.m., Mountain Time; Chicago, 6 a.m., Central Time; New York City, 5:45 p.m., Eastern Time. (Closing time for eastbound mail: Arcade Station, 6:30 a.m.; airport, 7:15 a.m.; main postoffice and substations, 5:30 a.m.)

Eastbound (night schedule): Leaves Los Angeles 7 p.m. daily; arrives Salt Lake City 2:45 a.m., Mountain Time; Chicago, 5 p.m., Central Time; New York City, 8:50 a.m., Eastern Time. (Closing time: Arcade Station, 6 p.m.; airport, 7 p.m.; main postoffice and substations, 5 p.m.)

Westbound (day schedule): Leaves New York City 11 a.m., Eastern Time; Chicago, 5 p.m., Central Time; Salt Lake City, 5:30 a.m., Mountain Time; arrives Los Angeles, 3:25 p.m., Pacific Time.

Westbound (night schedule): Leaves New York City 8 p.m., Eastern Time; Chicago, 8 a.m., Central Time; Salt Lake City, 7:30 a.m., Mountain Time; arrives Los Angeles, 4:15 a.m., Pacific Time.

Coastwise, northbound: Leaves Los Angeles, 11:45 p.m. daily; arrives Bakersfield, 12:50 a.m.; Fresno, 2 a.m.; San Francisco, 3 a.m.; Medford, Or., 8 a.m.; Portland, 10:30 a.m.; Tacoma, 12:30 p.m.; Seattle, 1 p.m. (Closing time for northbound mail: Arcade Station, 10:55 p.m.; air mail boxes, 9 to 10 p.m.)

Coastwise, southbound: Leaves Seattle, 11:55 p.m.; San Francisco, 12:50 p.m.; arrives Los Angeles, 3 p.m.

WHAT'S DOING Today

The Times cooking class meets in the Southwest Building demonstration room, 130 South Broadway, at 2 p.m., under the direction of Mrs. Mabelle (Chef) Wyman. Free to all. Elevator at door.

Pot and Kettle Club luncheon. Commercial Club, noon.

Girls' Corner Club meeting. Auditorium Building, Fifth and Olive streets, 6 p.m.

Soroptimist Club luncheon. Biltmore, noon.

Highland Park Ebell Club luncheon and musicale, clubhouse, 131 South Avenue 57, noon.

Hollywood Woman's Club meeting, clubhouse, noon.

Los Angeles Advertising Club luncheon, Biltmore, noon.

Building Owners' and Managers' Association of Los Angeles dinner, Commercial Club, evening.

Nu Sigma Phi fraternity meeting, Y.M.C.A., 715 South Hope street, 7 p.m.

Ebell Club luncheon, clubhouse, 4400 Wilshire Boulevard, noon.

Friday Morning Club meeting, clubhouse, 940 South Figueroa street, noon.

McDowell Club meeting, Ambassador, 8 p.m. Program.

Kiwanis Club of Los Angeles dinner, Commercial Club, evening.

Co-operative Club luncheon, Biltmore, noon.

Eschscholtzia Chapter, D.A.R. meeting, Patriotic Hall, 1816 South Figueroa street, 2 p.m. Capt. Roscoe Goodcell will speak on "The Awakened China."

Lincoln Study Club meeting, Women's University Club, 943 South Hoover street, afternoon. Program.

Women's Press Club of Southern California meeting, Friday Morning clubhouse, 940 South Figueroa street, 2 p.m.

Toastmasters' Club dinner, Y.M.C.A., 715 South Hope street, 6:30 p.m.

Goodwill Industries Woman's Auxiliary regular meeting, 342 North Main street, 10:30 a.m.

Los Angeles District Federation of Women's Clubs meeting, 3990 Menlo avenue, 10 a.m.

West Ebell Club meeting, clubhouse, noon.

Wilshire Woman's Club meeting, clubhouse, noon. Program.

Business Girls' League dinner meeting, Y.W.C.A., 941 South Figueroa street, 6 p.m.

Army Officers' Mess, Engineers' meeting, Leighton's Arcade, noon.

American Legion Luncheon Club meeting, Alexandria, noon.

Sigma Nu luncheon, University Club, noon.

Theta Chi Fraternity luncheon, University Club, noon.

Southwest Museum exhibit, Highland Park, afternoon.

Los Angeles Museum exhibit, Exposition Park, 10 a.m. to 4:30 p.m.

Free permanent California exhibit, State Exposition Building, Exposition Park, 10 a.m.

Free lawn bowling, Exposition Park, daily after 1 p.m.

Los Angeles county exhibit, Chamber of Commerce Building, 8:30 a.m. to 5 p.m.

The Huntington Library and Art Gallery are open from 1:30 to 4:30 p.m. to those holding admission cards. Admission cards may be obtained by sending a stamped and self-addressed envelope to the library at San Marino, Cal.

Boxing, Olympic Auditorium, 8:30 p.m. Billy Townsend vs. Armando Santiago.

State Societies

Pennsylvania State Society dance and program, 845 South Figueroa street, evening.

New England States reunion, Veterans' Hall, 246 South Hill street, evening.

"TIMES" THEATER GUIDE

MOTION PICTURES

Boulevard, Washington at Vermont—"The Ship from Shanghai." A well-cast story of the sea, presenting it in one of its somber moods. Characters need sympathy.

Biltmore, 5th nr. Grand—"Across the World with Mr. and Mrs. Martin Johnson." These intrepid travelers camera as they go into jungles and far places encountering Mother Nature at her wildest.

Carthay Circle, Carthay Center—"Happy Days." Fox Grandeur film amazes the public and shows the great possibilities of the future. The subject matter is a minstrel show by the stars.

Criterion, 642 South Grand—"Phantom of the Opera." The phantom comes to life again in a revival of the old thriller. Some bad dialogue.

Figueroa, Fig. at Santa Barbara—"The Cockeyed World." Edmund Lowe tells Victor McLaglen and he tells El Brendel and they all have a good laugh.

Filmarte, 1228 Vine—"The Girl With the Bandbox." A comedy drama in caricature discloses Russian love in the big city.

Forum, Pico at Norton — "Wedding Rings." Olive Borden in more marital mix-ups.

Grauman's Chinese, 6925 Hollywood Blvd.—"Rogue Song." Lawrence Tibbett makes a powerful impression on screen fans in a vagabond romance of nearly great quality.

Grauman's Egyptian, 6708 Hollywood Blvd.—"Street of Chance." A good picture about a gambler and his luck. With William Powell and Kay Francis.

Loew's State, Broadway at Seventh—"She Steps Out." Love steps in rather amusingly. Marguerite Churchill and William Collier, Sr., supply most of the comedy.

Million Dollar, Broadway at Third—"Dangerous Paradise." Going native isn't all it's cracked up to be, even when given the best of studio service. Nancy Carroll and Richard Arlen.

Palace, Broadway between Sixth and Seventh—"The Vagabond Lover." Rudy Vallee is snapped in careless postures with his orchestra while he sings of love.

Paramount, Hill at Sixth—"Honey." One of the better musical pictures featuring Nancy Carroll.

Ritz, 3800 Wilshire—"Burning Up." Around the track with Richard Arlen and his little racing car isn't a bad way to pass an hour. "Hunting Tigers in India" is also shown.

R.K.O., Hill at Eighth—"The Delightful Rogue." Rod La Rocque becomes a pirate for adventure's sake, sneering and laughing in a becoming fashion.

R.K.O. Orpheum, Broadway at Ninth—"Rio Rita." Bebe Daniels emerges from silence, a singer, in this Ziegfeld operetta.

Tower, Bdwy. at 8th.—"The Green Goddess." George Arliss brings out his technique and again shows that it can do no wrong.

United Artists, Bdwy. nr. 9th.—"Hell Harbor." Romance flowers 'neath tropic skies and is made exciting by blood and murder and daily riots. With Lupe Velez and Jean Hersholt.

Uptown, Western at 10th.—"Hit the Deck."

Warners' Downtown, Hill at 7th.—"Under a Texas Moon." Frank Fay dons a mustache and strums merrily away on a guitar, making fair amusement.

Warners' Hollywood, Hollywood Blvd. at Wilcox—"Hold Everything." A rough and ready musical with Joe E. Brown and Winnie Lightner in uproarious roles.

Westlake, 638 Alvarado—"Hit the Deck." The musical hit reaches the screen bigger and better than ever. Jack Oakie is the star.

STAGE

Belasco, Hill at 11th.—"East of Suez." Lenore Ulric dazzles theatergoers with her dynamic personality in this Somerset Maugham love tale of a half-caste.

El Capitan, Holly'w'd Blvd. nr. Highland—"Broken Dishes." Family life in the raw is always good for drama and once in a while a laugh. Percy Pollock is starred as the all-American husband.

Hollywood Playhouse, 1733 Vine—"Helena's Boys." May Robson again attacks the problems of eternal youth and romance in a lively horse play about a new thought in the ways of love.

Mason, Bdwy. nr. 1st. — "Rah Rah Daze." Waring's Pennsylvanians entertain with their well-known music and the book is just fair. Dorothy Lee, Evelyn Nair and others are capable.

Majestic, Bdwy. at 9th.—"The Desert Song." Perry Askam and Josephine Houston change costumes and theme songs and take the desert by storm.

Mission Play, San Gabriel—The beautiful annual pageant of the settling of California, up to its usual standard. With R. D. MacLean.

Music Box, 6126 Hollywood Blvd.—"The Hero." Reviewed in today's Times.

Pasadena Community — "Spindrift." Martin Flavin, the author, keenly analyses an esthetic art colony, with Martha Dean, Gilmor Brown and others.

President, Bdwy. at 8th—"Your Uncle Dudley." Taylor Holmes plays a small-town character and indulges in some of his popular humor.

Vine-street, 1615 Vine—"Philadelphia." Shooting and graft in a lawyer's office make a crude sort of drama. Unfortunately Rockcliffe Fellowes is potted in the first act.

VARIETIES

Burbank, 6th and Main—Burlesque.
Follies, 4th and Main—Burlesque.

Immigrants More American Minded

The immigrant authorities of this country report a superior class of immigrants as entering the country and that the new arrivals are more American-minded than ever before so that they enter at once into the real spirit of American citizenship. Those who received their citizenship in the largest numbers came from Italy, the British Empire, Poland, Russia and Germany, in the order named.

BUSINESS BREVITIES
(Advertising)

The Times Branch Office, 621 South Spring street. Advertisements and subscriptions taken. Telephone MAdison 2345.

WEATHER REPORT

(Official Report)

LOCAL OFFICE, U. S. WEATHER BUREAU, Los Angeles, March 31.—[Reported by H. B. Hersey, Meteorologist.] At 5 o'clock a.m. the barometer registered 29.77; at 5 p.m., 29.86. Thermometer for the corresponding hours showed 54 deg. and 59 deg. Relative humidity, 5 a.m., 84 per cent; 5 p.m., 62 per cent. Wind, 5 a.m., east, velocity 1 mile; 5 p.m., southwest, velocity 8 miles. Temperatures, highest, 63 deg.; lowest, 52 deg. Rainfall for season, 10.33 inches; normal to date, 13.86 inches; last season to date, 10.52 inches. Barometer reduced to sea level.

WEATHER CONDITIONS. — March 31: Light showers have occurred during the past twenty-four hours over the South Pacific Slope, and snow flurries are reported in the Northern Rocky Mountain country and in the Dakotas and at a few points in the lake region. It was cool this morning in the South Atlantic and Eastern Gulf States and in Wyoming and Southeastern Montana, but temperatures were near the normal in other portions of the country. In Southern California cool, cloudy, unsettled weather prevailed yesterday and last night, with light showers in many localities. It was cloudy this morning at nearly all stations, with temperatures considerably above normal. Partly cloudy, unsettled weather will continue in Los Angeles and vicinity Tuesday, but no rainfall of importance is expected. Moderate temperature will prevail.

SUN, MOON AND TIDES.—Los Angeles, April 1: Sun rises 5:40 a.m., sets 6:13 p.m. Moon rises 7:03 a.m., sets 9:03 p.m. Los Angeles Harbor, April 1: High tides, 10:41 a.m. and 10:36 p.m.; low tides, 4:33 a.m. and 4:01 p.m.

LOCAL TEMPERATURES. — March 31: Minimum and maximum temperatures from Southern California points, reported yesterday to the Los Angeles office of the U. S. Weather Bureau, were as follows:

Stations—	Max.	Min.
Imperial	84	54
Los Angeles Harbor	66	52
Mt. Wilson	56	31
Pasadena	61	47
Pomona	64	49
Porterville	70	47
Redlands	64	47
Riverside	66	48
San Bernardino	67	49
Santa Ana	65	50
Santa Barbara	68	42
Sierra Madre	59	48

LOCAL FORECAST

For Los Angeles and vicinity: Partly cloudy Tuesday, followed by fair weather Wednesday, with rising temperature.

STATE FORECAST

SAN FRANCISCO, March 31.—Weather forecast:

San Francisco and vicinity: Fair and mild Tuesday and Wednesday; moderate west wind.

Northern California: Fair and mild Tuesday and Wednesday; moderate northwest wind on the coast.

Sierra Nevada: Fair Tuesday and Wednesday; moderate temperature; gentle northerly winds.

Sacramento, Santa Clara and San Joaquin valleys: Fair and mild Tuesday and Wednesday; gentle variable winds.

Southern California: Clearing Tuesday; Wednesday fair; rising temperature; gentle west and northwest winds.

ARIZONA FORECAST

PHOENIX (Ariz.) March 31.—Forecast for Arizona: Mostly fair Tuesday and Wednesday; cooler Tuesday in southeast portion.

COLORADO RIVER

YUMA (Ariz.) March 31. — [Exclusive Dispatch from the U. S. Reclamation Service.] Gauge height Colorado River, 18.75 feet. Discharge, Monday, 7500 cubic feet.

TEMPERATURES

Stations— Conditions, 5 p.m.	Temperatures— Max.	Min.	xPrecipitation.
Boise—Partly cloudy	60	32	0
Boston—Clear	48	36	0
Buffalo	34	26	0
Chicago—Cloudy	34	32	0
Denver—Snowing	30	28	.04
Edmonton—Clear	56	24	0
El Paso—Cloudy	78	44	0
Eureka—Cloudy	62	44	0
Flagstaff—Snowing	42	36	.32
Fresno—Partly cloudy	68	50	0
Havre—Partly cloudy	46	24	0
Helena—Partly cloudy	40	12	0
Kamloops—Clear	64	32	0
Kansas City—Pt. cloudy	70	44	0
Lander—Clear	32	18	0
Los Angeles—Cloudy	63	52	T.
Modena—Cloudy	48	34	.01
Needles—Cloudy	74	56	T.
New Orleans—Clear	70	50	0
New York—Clear	50	34	0
North Head—Clear	58	46	0
Oklahoma—Clear	74	48	0
Omaha—Cloudy	44	32	0
Phoenix—Cloudy	72	56	T.
Pittsburgh	38	30	0
Portland, Or.—Clear	72	48	0
Red Bluff—Clear	76	54	0
Roseburg—Clear	70	38	0
St. Louis—Clear	68	38	0
St. Paul and Minneapolis—Cloudy	34	24	0
Sacramento—Clear	70	46	0
Salt Lake City—Cloudy	46	38	0
San Diego—Partly cloudy	64	56	0
San Francisco—Clear	66	52	0
Santa Fe—Cloudy	58	34	0
Seattle—Clear	66	42	0
Spokane—Clear	62	34	0
Tonopah—Cloudy	40	32	.04
Tucson—Cloudy	78	50	0
Washington—Clear	52	34	0
Winnemucca—Pt. cloudy	58	30	0
Winnipeg—Cloudy	28	8	0
Yuma—Raining	74	58	0

x—Precipitation, 5 a.m. to 5 p.m.

RIGHTS OF CITIES SERVICE UNIT OUT

NEW YORK, March 31. (Exclusive)—Holders of Indian Territory Illuminating Oil Company, a subsidiary of Cities Service Company, have been given the right to exchange their stock for newly created class B stock of the corporation share for share, and holders of new class B stock of record the 15th inst., who shall not have previously waived their right thereto, are further offered the right to subscribe at $17 a share for one share of newly created class A stock for each four shares of class B stock or old stock held. Subscription rights expire the 30th inst., at which time subscriptions must be paid in full.

COTTON DRYER UNIT GETS STOCK PERMIT

SAN FRANCISCO, March 31 (Exclusive)—American Cotton Machinery Company, which has been formed with a capitalization of 25,000 shares of $10 par common stock to manufacture and distribute a patented commercial cotton dryer, has been authorized by the State Corporation Department to issue 1000 shares of common stock to the incorporators at par and to make public offering of 9000 shares at par.

PREMIUM BID FOR BAY REGION BONDS

SAN FRANCISCO, March 31. (Exclusive)—Five bids for $3,306,000 of city and county bonds, the highest six-tenths of 1 per cent above par, were received today. A syndicate headed by the Wells Fargo Bank and Union Trust Company and Heller, Bruce & Co. submitted the high bid of $3,339,391. Of the total $2,286,000 is for highway work and the remainder for sewer construction.

INSPIRATION NET HIGHER FOR YEAR

NEW YORK, March 31. (Exclusive)—Inspiration Consolidated Copper Company in its report for the year 1929 shows net income of $4,753,802 after interest and depreciation but before depletion, equal to $4.02 a share on 1,187,967 capital shares as against $3,465,538 or $2.93 a share on the same share basis in 1928.

RAIL LOSS SHOWN

NEW YORK, March 31. (Exclusive)—Chicago and Eastern Illinois Railway reported today February net loss of $266,236 after charges against net income of $1972 in February, 1929.

VITAL RECORD

INTENTION TO MARRY

The following notices of intention to marry were issued yesterday. Name and age given.

ALLARD—WOODS. Aldrick J. Allard, 68; Alice Woods, 56.
ALLEN — BUCKLEY. Robert D. Allen, 22; Florence A. Buckley, 22.
ANDERSON—SINCLAIR. Hans Anderson, 34; Martha Sinclair, 32.
ARTHUR—THOMSON. Leslie E. Arthur, 21; Elizabeth Thomson, 23.
AYRES — ADKINS. Hartley F. Ayres, 32; Josephine N. Adkins, 36.
BEVACQUA—COURSER. Attilio A. Bevacqua, 44; Elsie M. Courser, 41.
BERNAS—JENKINS. Walter J. Bernas, 26; Bernice E. Jenkins, 23.
BERRY—CAMPBELL. George H. Berry, 58; Katherine M. Campbell, 42.
BRIGHT—ROGERS. Sol M. K. Bright, 20; Wanda Rogers, 19.
BROUELETTE — WHITNEY. Joseph L. Brouelette, 43; Margaret E. Whitney, 22.
BROWN—MUNDY. William A. Brown, 22; Minnie Mundy, 25.
BURKENFIELD—LAMB. George J. Burkenfield, 24; Ethel D. Lamb, 18.
BURNETT—AKRIDGE. Paul Burnett, 21; Helen Akridge, 16.
CASTRO—MEYERS. Abraham E. Castro, 28; Lily Meyers, 18.
CHACON—ACOSTA. Juan L. Chacon, 45; Desideria Acosta, 30.
CHAPMAN—PITTENGER. Clair W. Chapman, 38; Edith F. Pittenger, 32.
COTA—ONTIVEROS. Ramon M. Cota, 38; Maria L. Ontiveros, 41.
CRAWFORD—COWAN. Artist E. Crawford, 21; Dorothea M. Cowan, 20.
CRONCE—PADULA. Frank G. Cronce, 37; Rosa Padula, 21.
DE ANDA — LOPEZ. Jesus De Anda, 27; Soledad Lopez, 21.
DURAN—CRUZ. Adolph S. Duran, 27; Rebecca R. Cruz, 32.
DUSTERHOFF—KAUL. Max W. Dusterhoff, 46; Elizabeth Kaul, 33.
ENCINAS — OLGIN. Roman Encinas, 29; Lidia Olgin, 25.
FILPI—SCHIRO. Sebastiano Filpi, 25; Margaret Schiro, 19.
FORTUNE — COSSEY. Benjamin H. Fortune, 25; Cornelia Cossey, 25.
FRIEDMAN — CAPEN. Max Friedman, 45; Jennie Capen, 39.
FURGO—BLAND. Peter P. Furgo, 22; Irene R. Bland, 18.
GARCIA — OROZCO. Vicente Garcia, 30; Ignacia Orozco, 18.
GASTON—ADSIT. Harold W. Gaston, 41; Electa S. Adsit, 37.
GOODBODY—DENTON. Daniel S. Goodbody, 26; Florence H. Denton, 25.
GRANADO — SORIA. Jose Granado, 29; Juana Soria, 24.
GRANT—BEATON. Clifford L. Grant, 22; Margaret A. Beaton, 17.
HARRIS — WHITE. Frank O. Harris, 22; Nellie White, 20.
HELTON—GRISHAM. Silas B. Helton, 29; Jessie I. Grisham, 29.
HENKEL—HENKEL. Frederick W. Henkel, 29; Irma M. L. Henkel, 27.
HODDINOTT — MULLEAGUE. Oliver M. Hoddinott, Jr., 23; Gertrude F. Mulleague, 25.
HOWARD—HOWARD. Lyle R. Howard, 23; Nellie F. Howard, 23.
HOYLEN—POWELL. John V. Hoylen, 25; Mildred V. Powell, 22.
HUBBARD—WIXON. Vernon A. Hubbard, 21; Dorothy F. Wixon, 19.
HUGHES—HALL. John S. Hughes, 87; Ella W. Hall, 81.
JORDAN — WHISLER. Harold B. Jordan, 22; Marjorie R. Whisler, 18.
KEEGAN—USREY. Everett H. Keegan, Jr., 20; Helen V. Usrey, 18.
KIER—TURNER. John A. Kier, 22; Gwendolyn A. Turner, 23.
KIRK — HAMMER. William F. Kirk, 24; Holly Hammer, 22.
KLEHN—KLUSMAN. Walter H. Klehn, 49; Ida Klusman, 41.
LA PAY—JOHNSON. Leroy J. La Pay, 42; Vera Johnson, 40.
LA RUE — HOLLY. Martin La Rue, 42; Elizabeth E. Holly, 36.
MACKENZIE—CRUZ. Robert A. Mackenzie, 24; Lauretta Cruz, 19.
MARINEZ — CARDONA. Gerardo Marinez, 44; Francisca Cardona, 42.
MEAGHER—TOOLE. William W. Meagher, 25; Elizabeth M. Toole, 27.
MELENDREZ—CORRAL. Eddie Melendrez, 27; Rosario Corral, 26.
MELONE — KEENE. Cal B. Melone, 39; Gladyce Keene, 35.
MENDOZA—ROJAS. Gabriel Mendoza, 31; Rafaela Rojas, 33.
MOBLEY—MARTIN. James F. Mobley, 22; Lucille Martin, 17.
MOLINO—SIQUEIROS. Sebastian Molino, 36; Maria Siqueiros, 30.
MONTELLA—PETTINATO. Antonio Montella, 29; Angelina Pettinato, 12.
MUNOZ—GASCA. Timoteo Munoz, 46; Refugia Gasca, 22.
MYERS—GONZALEZ. Vivian T. Myers, 24; Mary Gonzalez, 21.
OBERG—DVORAK. Don Oberg, 21; Adele Dvorak, 19.
OLES — KITS. Harry M. Oles, 37; Vesta Kits, 36.
ORB — DUMBOLTON. Ralph V. Orb, 32; Leah G. Dumbolton, 32.
PENNOCK—EASTHAM. Harry E. Pennock, Jr., 24; Gladys E. Eastham, 18.
PEREZ—HERNANDEZ. Demetrio Perez, 32; Carmen Hernandez, 24.
PLAINS—McCONNELL. William E. Plains, 33; Lois M. McConnell, 23.
PONCE—ROMERO. Vicente G. Ponce, 25; Maria E. Romero, 21.
RATZER—BEALL. Curt A. Ratzer, 29; Vera L. Beall, 34.
RICHARDSON—SOUSA. Rowland F. Richardson, 22; Flora M. Sousa, 21.
ROBERTS—CARR. Earle M. Roberts, 25; De'Ette A. Carr, 21.
ROBINSON—HARRIS. John E. Robinson, 31; Eva M. Harris, 22.
SABALA—PALACIO. Jose Sabala, 53; Casimira Palacio, 39.
SANDBERG—DUTRA. Floyd H. Sandberg, 25; Berna D. Dutra, 23.
SCHUCKERT — ZENTNER. George H. Schuckert, 44; Beryl D. Zentner, 39.
STEVENS—FOLLETTE. Raymond H. Stevens, 21; Ferne Follette, 18.
SULLIVAN—MELLOTT. Kenneth Sullivan, 26; Muriel Mellott, 18.
SWEET — LOUDEN. Harry W. Sweet, 44; Blanch Louden, 43.
UNGERLAND—BUCHANAN. Frederick P. Ungerland, 39; Margaret E. Buchanan, 35.
VALENCIA — MIUARES. Arturo Valencia, 22; Elvira Miuares, 21.
WEAVER—CHAMBERS. Cecil C. Weaver, 30; Christine N. Chambers, 33.
WALSH—MILLER. Thomas L. Walsh, 35; Isla Miller, 34.
WRIGHT—GUFFY. Leon B. Wright, 23; Gladys E. Guffy, 19.
YAXLEY — MACE. Eduard J. Yaxley, 43; Margaret K. Mace, 29.
ZOUNES — SHAINAUSKAS. Peter Zounes, 19; Nellie Shainauskas, 18.

BIRTHS

Names, sex, place and date of birth.

ALLEN. Mr. and Mrs. Glenn. Daughter. Methodist Hospital. March 24.
BACKEBERG. Mr. and Mrs. Herbert. Daughter. Hollywood C. B. M. Hospital. March 24.
BECKER. Mr. and Mrs. Frederick. Boy. 11569 Otsego street. March 25.
BEIDLE. Mr. and Mrs. Leonard. Daughter. Hollywood C. B. M. Hospital. March 27.
BRECHT. Mr. and Mrs. Philip. Daughter. Methodist Hospital. March 23.
BROCKHOUSE. Mr. and Mrs. Thomas. Boy. Angelus Hospital. March 25.
CALHOUN. Mr. and Mrs. Floyd. Daughter. Hollywood C. B. M. Hospital. March 28.
CAHN. Mr. and Mrs. Frederick. Boy. Methodist Hospital. March 25.
CARTER. Mr. and Mrs. Francis. Daughter. Methodist Hospital. March 23.
CRAMER. Mr. and Mrs. Ralph. Daughter. 553 West One Hundred and Eleventh street. March 25.
CUSIMANO. Mr. and Mrs. John. Daughter. 719 East Seventy-ninth street. March 29.
DONATH. Mr. and Mrs. George. Boy. 2937 West View street. March 23.
DUNAGAN. Mr. and Mrs. George. Daughter. Methodist Hospital. March 24.
FEENEY. Mr. and Mrs. Francis. Boy. Hollywood C. B. M. Hospital. March 24.
FRIEDMAN. Mr. and Mrs. Raymond. Daughter. Queen of Angels Hospital. March 25.
GOFF. Mr. and Mrs. Joseph. Boy. Queen of Angels Hospital. March 23.
GRIFFIN. Mr. and Mrs. Clifford. Boy. Methodist Hospital. March 17.
HILLEY. Mr. and Mrs. Leland. Boy. Queen of Angels Hospital. March 26.
HOOPER. Mr. and Mrs. Leonard. Daughter. Methodist Hospital. March 28.
KILGORE. Mr. and Mrs. Moody. Boy. Methodist Hospital. March 26.
KLEINBERGER. Mr. and Mrs. Raymond. Daughter. Methodist Hospital. March 28.
KLYCE. Mr. and Mrs. David. Boy. 741 Edinburg street. March 25.
LYNDS. Mr. and Mrs. Lahmer. Boy. Methodist Hospital. March 24.
MARSH. Mr. and Mrs. Hallan. Daughter. Methodist Hospital. March 29.
MENDEL. Mr. and Mrs. Harry. Boy. Methodist Hospital. March 27.
MORENO. Mr. and Mrs. Jose. Daughter. 3411 Manitou street. March 28.
MULKEY. Mr. and Mrs. Frederick. Boy. Methodist Hospital. March 23.

DIVORCE SUITS FILED

ANDERSON. Lillian T. against Andy A.
ANGEL. Jean against Grover W.
ARTHUR. Tracy V. against Joseph B.
BAKER. Gladys F. against Melville F.
BELLES. William R. against Louise.
CARD. Josephine S. against John O.
COOPER. G. R. against Margaret R.
ELWELL. Pearl E. against Edward R.
GERDE. Marjorie against Arthur.
HENDRICKS. Lillian B. against John L.
JOHNSON. May B. against Irvin M.
JONES. Elizabeth against Douglas.
KALBAUGH. Ruby against Clarence C.
KAUFMAN. William G. against Olivia Y.
KENT. Robert G. against Ruth N.
LEE. Frances G. against Lloyd J. C.
LEWIS. Ruby W. W. H. against Dallas B.
MERMETET. Clara M. against Joseph P.
MOORE. Lorena B. against Leland B.
MORALES. John R. against Maria.
NEWELL. Laurence K. against Lorraine J.
OLAND. Lois M. against Lyle.
PATTON. Ruth K. against Charles L.
RESENDES. Francisco against Refugio.
RICHARDSON. J. L. against Grace L.
RUBENSTEIN. Etta against Henry.
RUSH. Albert L. against John W.
SANCHEZ. Estanislada against Manuel.
SETTLEMIER. Mary L. against Weston E.
THIEBAUD. Hattie L. against Morton D.

DIVORCE DECREES GRANTED

ADAMS. Emmanuel I. from Eula V.
ADAMS. Jessie R. from Charles R.
AMMON. Ruby I. from Ralph B.
BUTLER. Louise from Howard E.
COLEMAN. Charles V. H. from Dollie D.
DEMPSTER. Julian from Wilhelmina.
DIAMOND. Melrose S. from Maurice M.
DUNLAP. Robert R. from Elvira.
FOSTER. Priscilla from Clifford.
FOX. Hazle A. from Earl S.
GLIDDON. Mae from Thomas.
JOHNSTON. Claire E. from Clyde G.
JURGENS. Virginia E. from Walter B.
KING. Hilda C. from Smiley C.
KNOLL. Harold A. from Faye F.
LLOYD. James W. from Anna M.
MIRON. Bertha S. from Fernando J.
PARKER. Rose from Eugene.
PETTIBONE. Della from Roy B.
ROUGH. Gertrude from John B.
SHELL. Walter D. from Millie.
WELLS. Julia R. from Virgil J.
WOOD. Harry F. from Mildred L.

OFFICIAL DEATH LIST

Name and place of death—	Age.	Date.
ANDERSON, H. J. Los Angeles	70	March 28
ARZOLA, Belina. Los Angeles	19	March 28
AUSTIN, William. Los Angeles	55	March 28
BAKER, Dorothy. Los Angeles	39	March 29
BECK, Christopher. Los Angeles	69	March 30
BOURKE, George. Los Angeles	71	March 29
BURKHART, Ann. Los Angeles	23	March 24
CODON, David. Los Angeles	71	March 29
DOUGLAS, Serena. Los Angeles	64	March 28
FAUGHT, Walter. Los Angeles	59	March 29
FUNK, Elizabeth. Los Angeles	33	March 30
GORMAN, Edward. Los Angeles	60	March 28
GRAY, Florence. Los Angeles	40	March 28
GREER, Anna. Los Angeles	76	March 28
GULUSYAN, Harry. Los Angeles	87	March 28
HAMILTON, Martha. Los Angeles	71	March 29
HOLLINGSWORTH, Thomas. Los Angeles	51	March 28
JACKSON, Maggie. Los Angeles	62	March 28
JACOBS, Newton. Los Angeles	68	March 28
LAUBENTON, William. Los Angeles	74	March 28
LAWRENCE, Georgiano. Los Angeles	33	March 27
MacPHERSON, Mary. Los Angeles	68	March 28
MAZET, John. Los Angeles	63	March 27
McDONALD, Hugh. Los Angeles	64	March 28
McMANUS, Evelyn. Los Angeles	39	March 28
MERRILL, Emma. Los Angeles	69	March 29
OESTING, Elizabeth. Los Angeles	78	March 28
PAYNE, Margaret. Los Angeles	30	March 27
RAMSAY, Harry. Los Angeles	38	March 29
SHIRKIE, Castella. Los Angeles	40	March 28
SOLOMON, Cora. Los Angeles	55	March 28
STAUS, Maria. Los Angeles	96	March 29
SWETLAND, Warrington. Los Angeles	85	March 29
WHITE, Frieda. Los Angeles	34	March 30

DEATHS

With Funeral Announcements.

ALLEN. Laura M. Allen of 8643 Orchard avenue.
Funeral services today at 10 a.m. in the chapel of George B. Remington's Funeral Home, 1707 South Flower street.

ANAYA. March 30. Jesus Anaya, aged 61 years.
Funeral from Garrett Brothers' Mortuary, 921 Venice Boulevard, Wednesday at 9:15 a.m. Requiem mass at Plaza Church at 10 o'clock.

BRENNAN. March 31. Michael J. Brennan, beloved husband of Ellen Brennan and father of Mary, James, John, Francis and Alfred Brennan.
Funeral Wednesday, April 2, at 8:15 a.m. from chapel of Cunningham & O'Connor, 1031 South Grand avenue. Requiem mass at Holy Cross Church at 9 a.m.

CHASE. At 3465 South Arlington avenue, Frank A. Chase, beloved husband of Mrs. Jennie Chase and father of Miss Nettie B. Chase of this city and Albert Chase of Springfield, Mo.
Funeral services Wednesday at 2 p.m. from the chapel of W. A. Brown, 1815 South Flower street.

CRAWFORD. The funeral services of Albert W. Crawford will be held today at 3 p.m. from the chapel of W. A. Brown, 1815 South Flower street.

CRIHFIELD. March 31. John H. Crihfield. Remains at Reed Bros., Tapley & Geiger, 721 West Washington street.

DAVEY. At 4707½ Elmwood avenue, Mrs. Esther Davey, beloved mother of Mrs. Louise Carpenter.
Funeral services Wednesday at 3:30 p.m. from the chapel of W. A. Brown, 1815 South Flower street.

DELABARCENA. Joe Delabarcena. Remains at Gus Alvarez & Moore.

DOLE. Late of 1208 East Fifty-eighth street, Emma L. Dole, aged 80 years. Private services Wednesday at 1 p.m. at E. B. McCormick's funeral chapel, 4100 Central avenue. Flowers received at the chapel.

FISHER. Of 5810½ Pasadena avenue, Pearl Fisher.
Services and interment Hutchinson, Kan. Cresse's, Highland Park, directors.

GOETZMAN. March 31, 1930, at her home, 734 North Mentor avenue, Pasadena, Mrs. F. C. Goetzman, aged 69 years.
Funeral services at 10:30 a.m. Thursday, April 3, at the residence. Interment, Boone, Iowa. Turner & Stevens Co., Pasadena, directors.

GROVES. Fred G. Groves, late of 737 North Sierra Bonita, beloved husband of Eva A. Groves and father of Ira F. Groves of San Francisco and Mrs. Fred J. Reynolds of this city.
Funeral services Wednesday at 2 p.m. in the Wilshire Boulevard Christian Church. Clark F. and Alice Mead, directors.

GRUND. At Fresno, Cal., March 30, Harry Grund.
Services Wednesday, April 2, at 3 p.m. from Pierce Brothers' chapel.

GUERNSEY. March 31. Francis Marion Guernsey.
Remains at Edwards Brothers.

HENDRICKSON. Mrs. Mary E. Hendrickson of 330 Medio Drive, Brentwood Heights, beloved wife of J. C. Hendrickson and mother of N. J. Hendrickson and Mrs. Lenora Nippell of Rapid City, S. D., J. C. Hendrickson and G. D. Hendrickson of Santa Ana and Floyd L. Hendrickson of Los Angeles.
Funeral services will be held Thursday, April 3, at 11 a.m. from the Little Church of the Flowers, Forest Lawn Memorial Park. W. M. Strother, funeral director.

HOLLINGSWORTH. Thomas S. Hollingsworth, member Anniston Fraternal Lodge, No. 700, A. F. & A. M. of Anniston, Ala.; beloved brother of Mrs. Josie Nash of 109 South Figueroa street.
Funeral services today at 2 p.m. from the chapel of W. A. Brown, 1815 South Flower street.

JACKSON. Services for Charles Harold Jackson today at 11 a.m. from Pierce Brothers' chapel.

KOSTER. At 5128 Woodlawn avenue, Harry P. Koster, beloved husband of Mary E. Koster and loving father of Henry O. Koster and Ruth K. Burke.
Funeral services today at 2:30 p.m. from the chapel of Reed Bros., Tapley & Geiger, 721 West Washington street.

LANDIS. Of 2914½ Maple avenue, George W. Landis, beloved husband of Mrs. Carrie B. Landis and father of Harry E. Landis.
Funeral services Wednesday at 1 p.m. from the chapel of W. A. Brown, 1815 South Flower street.

LEWIS. March 30, Robert B. S. Lewis, beloved husband of Maude M. Lewis and brother of Mrs. Orville Jones.
Services Wednesday, April 2, at 10 a.m. from Pierce Brothers' chapel. Interment, Inglewood Cemetery.

LOUIE. At San Francisco, Cal., Miss Gladys Louie, beloved sister of George Louie of Tien-Tsin, China, Vincent, Albert, Howard, James and the Misses Mary, May, Lillie, Alice and Shirley Louie of this city.
Funeral services today at 1 p.m. from the chapel of W. A. Brown, 1815 South Flower street.

MACK. March 30, at the Episcopal Deaconess Home, Deaconess Anna Mack.
Services Thursday, April 3, at 7:30 a.m. at St. Mary's Chapel. Requiem mass in the chapel at 10 a.m. Interment, Inglewood Cemetery. Pierce Brothers, directors.

McCORMICK. Services for John P. McCormick will be held today at 8:15 a.m. from Ruppe Mortuary, 950 West Washington street, thence to the Church of Our Mother of Sorrows, Eighty-seventh and Main streets, where mass will be offered at 9 a.m.

McDONALD. L. G. McDonald.
Remains at the chapel of W. A. Brown, 1815 South Flower street.

McMANUS. Remains of Evelyn T. McManus were forwarded Monday by Pierce Brothers to San Francisco, Cal., for services and interment.

McNEW. March 31, Mrs. Ellen McNew. Remains at Edwards Brothers.

MERRILL. The funeral services of Mrs. Emma C. Merrill will be held today at 2 p.m. from the Wee Kirk o' the Heather, Forest Lawn Cemetery. W. A. Brown, funeral director.

MUCHNIC. Dr. Adolph M. Muchnic, late of 313 North Soto street, beloved husband of Louise Muchnic and dear brother of Dr. A. Muchnic.
Services today at 12 noon at the Glasband & Groman Mortuary, 901 West Washington street. Rabbi Herman Lissauer officiating. Interment, Hollywood Mausoleum.

OESTING. Remains of Elizabeth Oesting were forwarded Monday by Pierce Brothers to Tulare, Cal., for interment.

O'NEAL. Robert G. O'Neal.
Remains at George B. Remington's.

OSGOOD. Services for Edward L. Osgood today at 10 a.m. from Pierce Brothers' chapel, 720 West Washington street.

PATTERSON. At 603 North Avenue 54, John H. Patterson.
Remains in care of Cresse's, Highland Park.

RABB. Services for John Henry Rabb, Sr., will be held Wednesday at 2 p.m. from Ruppe Mortuary, 950 West Washington street.

REID. At 5560 Marmion Way, Levy I. Reid. Remains in care of Cresse's, Highland Park.

REILLY. Funeral services for William Reilly will be held today at 1:30 p.m. from the chapel of R. C. Dellenbaugh & Co., 830 Venice Boulevard.

RICE. Elsie M. Rice.
Services Wednesday at 10 a.m. at the Glasband & Groman Mortuary, 901 West Washington street, Rabbi I. Isaacson officiating. Interment, Hollywood Mausoleum.

SANG. At 133 North Serrano avenue, Mrs. Ella S. Sang, beloved sister of Mrs. Martha M. Layton of Leon, Iowa, and E. E. Post of San Antonio, Tex.
Funeral services Wednesday at 10 a.m. from the chapel of W. A. Brown, 1815 South Flower street.

SCHOTTA. At 1216 West Twenty-second, March 31, Mrs. Mary E. Schotta, mother of Jennie, Preston, Nellie and Katie Schotta.
Notice of funeral later. Bresee Brothers, directors.

SCHULZ. Emil, late of 903 North Crescent Heights Boulevard, beloved husband of Stella Schulz and loving father of Sylvia Vera Schulz.
Services today at 10 a.m. from the Glasband & Groman Mortuary, 901 West Washington street. (New York papers please copy.)

SIMPSON. John Simpson.
Notice of funeral later by Pierce Brothers.

SPENCER. March 31, G. Nathan Spencer, aged 79 years, residing at Arcady Apartments.
Funeral announcement later by Garrett Brothers' Mortuary, 921 Venice Boulevard.

STRAUS. March 29, Maria-Antonia Straus. Funeral at Bresee Brothers' chapel, 855 Figueroa, Wednesday at 10:30 a.m., Acacia Chapter, O.E.S., in charge. Please omit flowers.

SULLIVAN. March 31, Edward J. Sullivan. Remains at Reed Bros., Tapley & Geiger, 721 West Washington street.

URRUNAGA. March 31, Henrietta Urrunaga, beloved wife of Ernest Urrunaga. Rosary will be recited this evening at 8 o'clock at Edwards Brothers' Mortuary, 936 Venice Boulevard. Funeral from Edwards Brothers' Mortuary Wednesday at 8:15 a.m.; thence to the Church of the Ascension for mass at 9 o'clock. Interment, Calvary.

WILBURN. Lloyd B. Wilburn, beloved little son of Mr. and Mrs. Lloyd H. Wilburn of 1293½ West Thirty-seventh Drive.
Funeral services Wednesday at 9 a.m. from the chapel of W. A. Brown, 1815 South Flower street.

WYKERT. Edward J., beloved husband of Millie Wykert and father of Clarence Wykert.
Services will be held Wednesday at 2 p.m. from Ruppe Mortuary, 5969 Compton avenue.

YOUNG. Services for Mrs. Winifred C. Young at Forest Lawn Cemetery chapel Tuesday at 3 p.m. Bresee Brothers, directors.

OBITUARY

RAMSAY. The many friends of Harry W. Ramsay will be grieved to learn that he passed away at his home, 1038 South Lake street, Los Angeles, March 29, of pneumonia. Mr. Ramsay was a brilliant young man of sterling qualities. He spent his early childhood in Delano, Cal., later making his home in Los Angeles. He was laid to rest in Evergreen Cemetery, under a bank of beautiful flowers. He leaves a widow, Alberta Ramsay of Los Angeles; a father and mother, Mr. and Mrs. Ernest H. Ramsay of Delano, and a sister, Mrs. D. F. Tuttle of Fresno, Cal.

FUNERAL DIRECTORS

BRESEE BROTHERS, Estab. 1892
FREE PARKING IN OUR OWN GARAGE
855 FIGUEROA FA. 3125
BRESEE BROTHERS & LINCE
1753 E. 102ND ST. LA. 3785
1815 E. MANCHESTER LA. 1393

RUPPE MORTUARY
950 West Washington Street
WEstmore 3307. Not in the trust.

EDWARDS BROTHERS, INC.
SERVICE. ECONOMY. RELIABILITY.
936 Venice Boulevard (16th st.) WE. 5283.

PAUL D. ROBINSON
1001 West Washington. WE. 1001.

E. Clair Overholtzer Co.
WE. 6147 1236 South Grand

GLASBAND & GROMAN
901 WEST WASHINGTON. WE. 1231.

GARRETT BROTHERS
921 Venice Boulevard (16th st.) WE. 2039

CEMETERIES

BEAUTIFUL
HOLLYWOOD CEMETERY
Mausoleum Crematory
Columbarium Urn Garden
Convenient Accessible
WE HAVE NO SOLICITORS OR SALESMEN
THE SAVING IS REFLECTED
IN OUR PRICES.
We have the nucleus of the largest perpetual care fund of any cemetery in the world of our size.
This insures the future of the Cemetery and its beauty
COME AND INVESTIGATE
THE HOLLYWOOD CEMETERY
ASSOCIATION.
FRANK HERON, Mgr.,
6000 Santa Monica Blvd.
HE. 3830. HO. 9455.

FOREST LAWN
MEMORIAL—PARK
Cemetery—Mausoleum—Crematory
Close to the Heart of Los Angeles
Forest Lawn Mausoleum
Anchored in the Rock of the Everlasting Hills
Forest Lawn Flower Shop
Flowers for Every Occasion
Little Church of the Flowers
"Where the Song of Birds is Like Love in Search of a Word"
Wee Kirk o' the Heather
A Replica of the Little Scottish Church Where Annie Laurie Worshiped
Glendale Avenue and San Fernando Road
TELEPHONE Albany 1121

INGLEWOOD PARK
CEMETERY
Largest in Southern California
All lots under perpetual care
Permanence assured because of location
Inglewood Park Mausoleum
One of America's most substantially constructed. Surrounded by a Burial Park of almost 300 acres.
Moderate prices prevail.
Grace Chapel
Largest and most luxuriously equipped in California
MODERN CREMATORY
MAGNIFICENT COLUMBARIUM
Inglewood Park Flower Shop
For the convenience of clients
Telephone PLeasant 3144

ROSEDALE CEMETERY
Permanent—Convenient—Beautiful
Cemetery, Crematory, Columbarium, Vault.
1831 WEST WASHINGTON. RE. 8507.

MAUSOLEUMS

ANGELES ABBEY MAUSOLEUM
Close-by Los Angeles on Long Beach Blvd.
Crypts priced as low as $135.
Visitors welcome. Office, 603 Central Bldg.
Telephone TUcker 9532.

CEMETERY LOTS

VALHALLA—THREE SECTIONS.
BEST CASH OFFER. GR. 6363.

UTILITY FUSION FAILS TO DETER BOND PLAN

SAN FRANCISCO, March 31. (Exclusive)—City Attorney O'Toole said today the merger of the North American Company's California utilities interests will not nullify the proposed $60,000,000 bond issue on the August primary ballot for municipal acquisition of the distributing systems locally of the Pacific Gas and Electric Company and the Great Western Power Company. These and the San Joaquin Light and Power Corporation have merged.

METAL MARKET TONE BRIGHTER

Copper Continues Strong at Old Price Levels

March Foreign Sales Due to Show Good Gain

Zinc Status Still Weak; Lead Moves Upward

BY CHARLES F. WILLIS
Editor the Mining Journal, Phoenix

Better metal markets have featured the past week, particularly in lead and copper. An improved European market has caused the lead price to advance to 5.75 f.o.b. New York. Copper remains fixed at 17.775 f.o.b. refinery, while zinc is hovering between 4.85 and 4.90 f.o.b. St. Louis.

Zinc continues dull and uninteresting, with scattered sales and each buyer sparring around to find bargain lots of metal. Zinc has been sold for delivery through May as low as 4.85 and, in general, the market requirements for both April and May have been covered. Production is much too large for present demand.

COPPER NOMINAL

Copper might be reported almost any day as "nominal." Consumers are taking their requirements in small lots, asking for delivery sometimes on the same day that the order is placed, and the larger selling agencies are making no effort to get the buyers to take any larger quantities. While the domestic buyers had satisfied themselves some time ago that the price was going to stay, the European buyers are just now making up their minds that they are going to have to pay 18.30 abroad for their metal.

Copper sales are reported as good on foreign and domestic account. Single days' sales have been the highest since last September, when the buying rush was on. Sales on foreign account indicate that March is to have a larger total than for any recent month. Copper business is almost entirely for immediate delivery, which shows that the stocks in consumers' hands are practically nil.

It seems to be felt that copper is only awaiting a move toward an improvement in general industrial conditions and that it only requires a small move to make a decided change in the attitude of the buyers toward the market. In the meantime, the buyers are only getting the metal which they must absolutely have to keep their plants running.

WORLD COPPER PRODUCTION

While the February world production of copper showed 139,229 tons, as against 154,252 tons in January and 157,090 tons in February of last year, the real difference is not as great as is evidenced by the totals. The daily production in February was 4972 tons, as against the January daily average of 4976 tons. When this is considered along with United States production figures, it is evident that the United States mines are taking more than their share of the curtailment.

Total production in the first two months of 1930 was 293,431 tons, against 345,873 tons in the corresponding period of 1929, a decrease of about 15 per cent. The figures for individual countries show the principal decrease in Chile and Peru of 2847 tons, while the Canadian output was off 1303 tons, with practically no change in the African or European output.

LEAD SALES SLOWER

After an intensive period of order placing at the very low lead prices, sales slowed up as the buyers had covered their requirements as far ahead as the sellers would permit orders to be booked. While the low price did stimulate sales, it did not stimulate consumption. Although the buyers have tried to book through May, there were very few who were willing to take May orders.

It was generally reported that the London lead conference had agreed upon a 5 per cent curtailment program, a figure which disappointed many, as it was felt that it was not large enough to accomplish anything. It is now stated that the conference had not yet completed negotiations as to any definite figure. It is probable, however, that some form of an agreement will be reached.

That the statistical position of lead in the United States is such as not to have warranted the recent price reductions is evidenced by the February figures. These show that the crude output in the United States and Mexico in February amounted to 71,853 tons, as compared with 73,107 tons in the preceding month. Refined production in February came to 72,807 tons, as compared with 72,894 tons in January.

Of far greater interest is the reduction in stocks. On March 1 refined lead stocks were 41,155 tons, a drop of 6167 tons from the preceding month. The combined refined and antimonial stocks on March 1 amounted to 49,904 tons, as against 56,570 tons on February 1, a reduction of 6666 tons. The stocks on March 1 were the lowest for any period since May, 1929.

STOCK INCREASE VOTED

CLEVELAND, March 31. (Exclusive)—Stockholders of Allegheny Corporation at a special meeting here today, voted to increase the authorized $100 par preferred stock from 1,000,000 to 1,500,000 shares and the no-par common stock authorized from 7,500,000 to 8,500,000 shares.

EARNINGS GAIN

NEW YORK, March 31. (Exclusive)—Chesebrough Manufacturing Company reported today consolidated net income for 1929 of $1,586,598, equal to $13.22 a share on 120,000 common shares against $1,269,628 or $10.58 a share in 1928 on the same share basis.

OFFICES MOVED

R. L. Dunn, Jr., & Co., investment security house, has removed its offices to larger quarters in the Security Title Insurance Building, Irving I. Eddels, resident manager, announced yesterday. Offices are also maintained in San Francisco, Oakland and Modesto.

RAIL NET OFF

MONTREAL, March 31. (Exclusive)—February net earnings of the Canadian National Railways totaled $1,373,585 against $3,577,425 in February, 1929, it was reported here today.

NOTICIAS MUNDIALES DE ULTIMA HORA

NOTAS TELEGRAFICAS

El Apogeo del Terror en China

SHANGHAI, Marzo 31.—Se han tenido aquí noticias de varias fuentes, relativas a las depredaciones de los ejércitos de bandidos, con plagios y asesinatos en varias provincias de China, al sur del Rio Yangtse.

Espérase de un momento a otro la evacuación general de los extranjeros de la provincia de Kiangsi, según dicen mensajes extranjeros procedentes de Nanchang, determinada por el creciente peligro que constituyen las partidas de bandidos que van rumbo al norte tras haber explotado la parte sur de la provincia. Nanchang, capital de ésta, se dice estar amenazada por 8,000 bandoleros organizados y encabezados por Chu Teh, cabecilla con educación europea, y al que se achaca mucho del bandolerismo de meses pasados.

Síguese pensando con ansiedad en los dieciséis misioneros católicos yanquis de Kanchow (provincia de Kiangsi), ciudad que, parece ser, se halla todavía sitiada por los forajidos que la infestaron hace cerca de un mes. Dícese que dominan éstos en la región del Rio Kan, entre Kanchow y Nanching.

Ortiz Rubio Apoyará a sus Colaboradores

CIUDAD DE MEJICO, Marzo 31. El presidente Ortiz Rubio no tolerará maniobras políticas contra los miembros de su gobierno, según lo ha anunciado al declarar que el doctor Puig Cassaurane, jefe del gobierno del Distrito Federal, tiene todo su apoyo para defenderse de los ataques que se le han lanzado.

Subvierte en París la Costumbre de Montar a Mujeriegas

PARIS, Marzo 31.—Ya podrán ahora montar a horcajadas las mujeres de Francia. La moda se había estado infiltrando gradualmente; pero hoy recibió su primera sanción oficial, pues ante la vista de la elegante multitud que llenaba la exposición de caballos del Gran Palacio, Belle Baruch, hija de Bernard M. Baruch, saltó todas las vallas montada a horcajadas en su caballo Sevriant. En los sesenta años que tienen de celebrarse estos certámenes equinos, es la primera vez que se permite a un mujer cabalgar al estilo masculino.

Se Suicida una Escritora de Revistas

NUEVA YORK, Marzo 31.—La señora Elizabeth C. Gibbs, de 22 años, que escribía en una revista, se suicidó hoy saltando a la calle desde la ventana de su alcoba, situada en el decimoséptimo piso de una casa de apartamientos.

Hoover Pide Fondos para la Escuela Náutica de California

WASHINGTON, Marzo 31.—Hoy encareció el presidente Hoover al congreso que vote un crédito suplementario de $25,000 en el presupuesto de Marina, con el fin de cubrir la parte que corresponde al gobierno federal en los gastos de la Escuela Náutica de California durante el año de 1930. Como dicha escuela fue creada el año próximo pasado, no se le había asignado antes partida en el presupuesto del ministerio de Marina.

Paséase a Caballo la Señora Hoover en el Parque del Potomac

WASHINGTON, Marzo 31.—Atraída por el espléndido tiempo primaveral, la señora Herbert Hoover cabalgó hoy con varias personas amigas en el parque del Potomac.

Por espacio de dos horas, la primera dama del país recorrió al galope o al paso los caminos de herradura, y volvió luego a la Casa Blanca llena de vigor. Montar a caballo es uno de los pasatiempos favoritos de la señora Hoover, que es experta en materia de equitación.

NOTAS LOCALES

Se le Dará Mano Libre al Jefe de Policía Steckel

Va a darse libertad completa al jefe de policía Steckel para que emplee a un perito que dirija la reorganización del departamento de policía, según se aseguraba ayer en los círculos del Palacio Municipal. Tomóse esa resolución tras un mitin secreto de la Comisión de Policía, del jefe Steckel, del alcalde Porter y del abogado municipal Werner. Estuvo presente en él el ex-jefe de policía Vollmer.

Dícese que Vollmer recomendó en enérgico discurso a la comisión que depositara amplia confianza en el jefe Steckel. Parece ser que declaró Vollmer que, a menos de otorgar a un jefe de policía completa autoridad en su departamento, no puede mantener la disciplina ni exigir de su gente el buen servicio que la ciudad tiene derecho a recibir.

Se Proyectará en la Pantalla la Gran Carrera de Agua Caliente

El triunfo de "Victorian" en el hipódromo de Agua Caliente, que le valió a su dueño el mayor premio en dinero que se haya dado en una carrera de caballos, va a poderse presenciar en la última cinta de "The Times-Universal Newsreels" que será proyectada pronto en muchos teatros de ésta. Graham McNamee describe gráficamente las escenas filmadas con tal motivo, y llama la atención hacia la muchedumbre de 25,000 aficionados que aplauden al vencedor en esa prueba de $133,700.

SCOTCH UNEMPLOYED IN MARCH ON LONDON

GLASGOW (Scotland) March 31. (AP)—Bearing banners with the slogan, "Underfed and Underclad Under the Labor Government," a party of eighty "hunger marchers" participating in a march of unemployed from all over Great Britain set out for London today to protest to the Cabinet against unemployment conditions. They were accompanied by a septuagenarian named Charles Teasdale, who will cook meals for the party in a field kitchen hauled by the marchers.

TRUCK NET OFF

DETROIT, March 31. (Exclusive) Federal Motor Truck Company reported today net income for 1929 of $502,190, or $1.01 a share on 499,543 common shares, against $550,588, or $1.10 a share on the same share basis in 1928.

CHICAGO JURIST FALLS DEAD

CHICAGO, March 31. (AP)—Judge William N. Gemmill of the Cook County Superior Court dropped dead tonight in the lobby of the South Side Hotel, where he resided.

Utility Holding Company Plans New Financing

United American Utilities, Inc., through A. E. Fitkin & Co., Inc., will shortly offer a new issue of 112,000 shares of Class A stock, first series, with common stock purchase warrants, it was announced yesterday. The proceeds will be used in part for the acquisition of all of the outstanding stock of Pacific Freight Lines, Inc.

Upon completion of this financing the outstanding capitalization of the corporation will consist of $2,500,000 of ten-year 6 per cent convertible gold bonds, 112,000 shares of Class A stock and 220,477 shares of common stock. The company recently acquired a substantial interest in Eastern States Public Service Corporation.

NEW YORK, March 31. (Exclusive)—New financing offered today included 130,000 shares of Julian Life Insurance Company stock, which was tendered by Moses & Co. at 15 3-4, and 100,000 shares of the American Superpower Corporation first preferred $6 series, which were marketed by Bonbright & Co., Inc., at par. Bond offerings included $2,650,000 Chicago South Park Commissioners 4s, due 1931 to 1950, inclusive, which were tendered by a syndicate headed by the Guaranty Company of New York at prices to yield 4.20 to 4.40 per cent, according to maturity; $2,000,000 State of Tennessee 4 and 4½ per cent bonds, due 1935, which were offered by International Manhattan Co., Inc., and Eldredge & Co. at prices to yield 4.20 per cent, and $910,000 Birmingham (Ala.) 4½ per cent bonds, due 1947 to 1960, inclusive, which were marketed by George B. Gibbons & Co., Inc., and Dewey, Bacon & Co. at prices to yield 4.2 per cent.

INVESTMENT TRUSTS

NEW YORK, March 31. (AP)—Investment trusts:

	Bid	Asked
Affiliated Inv. Inc.	4½	[illegible]
Do. new units	63	[illegible]
Alex Hamilton Inv. A	18	[illegible]
Alliance Inv. Corp common	[illegible]	[illegible]
Am. Brit. & Cont. 6s pfd	70	[illegible]
Amn. Cap Corp. B	7	[illegible]
Amn. & Cont. Corp.	24	[illegible]
Amn. Fdrs. new	24¾	[illegible]
Amn. Ins. Stocks	12⅝	[illegible]
Amn. Lond. and Emp. pfd	38	[illegible]
Do. part	10	[illegible]
Do. util. and gen. A	23	[illegible]
Amn. & Overseas Inv. 6s pfd	106	110
Assd. Stand. Oil Stocks	12⅝	[illegible]
Astor Fin. A	..	[illegible]
Do. B	[illegible]	[illegible]
Atlantic Sec. com	17	[illegible]
Do. pfd	38	[illegible]
Do. war	[illegible]	[illegible]
Atl. & Pac. Int. units	[illegible]	[illegible]
Do. pfd. war	30	[illegible]
Do. com. ex-war	[illegible]	[illegible]
Bankers Natl. Inv.	[illegible]	[illegible]
Bank Stocks Hold. Corp	[illegible]	[illegible]
Bedford Nat Corp units	57	[illegible]
Brit. Type Inv. new	17	[illegible]
Brooklyn Cap. Inc.	[illegible]	[illegible]
Capital Manage.	[illegible]	[illegible]
Chain & Gen. Equities	[illegible]	[illegible]
Do. preferred	75	[illegible]
Chain Stores Inv. new	[illegible]	[illegible]
Do. pfd.	[illegible]	[illegible]
Charted Inv. com.	31	[illegible]
Do. pfd.	[illegible]	[illegible]
Chatham & Phenix Allied	[illegible]	[illegible]
Chelsea Exchange A	10	[illegible]
Do. B	10	[illegible]
Chem. Natl. Assoc.	[illegible]	[illegible]
Col. Investors	[illegible]	[illegible]
Cont. Metro. Bank Shares A	[illegible]	[illegible]
Corporate Trust Shares	[illegible]	[illegible]
Crum & Foster Inc. B com.	71	[illegible]
Do. pfd.	104	[illegible]
Do. Ins. B	[illegible]	[illegible]
Do. pfd.	[illegible]	[illegible]
Diversified Trust Shares A	[illegible]	[illegible]
Do. B	[illegible]	[illegible]
Do. C	[illegible]	[illegible]
Equitable Fin. Corp. A	[illegible]	[illegible]
Fed. Cap. common	[illegible]	[illegible]
Do. units	[illegible]	[illegible]
Fixed Trust Shares A	[illegible]	[illegible]
Do. B	[illegible]	[illegible]
Gen. Equity A	[illegible]	[illegible]
Granger Trade	[illegible]	[illegible]
Gude Windwill Trad.	[illegible]	[illegible]
Incorp. Equities	[illegible]	[illegible]
Incorp. Inv.	50	[illegible]
Ins. Shares Corp. N. Y.	[illegible]	[illegible]
Ins. Tr. Shares	9¾	[illegible]
Int. Carriers Ltd.	17	[illegible]
Inv. Co. of Am. common	46	[illegible]
Do. pfd.	[illegible]	[illegible]
Inv. Trust Assoc.	[illegible]	[illegible]
Inv. and Traders Inc.	4	[illegible]
Inv. Trust N. Y.	12	[illegible]
Inv. Trustee Shares	17½	[illegible]
Joint Investors common	[illegible]	[illegible]
Keystone Inv. A of Del.	15	[illegible]
Do. B	[illegible]	[illegible]
Mass. Investors Trust	[illegible]	[illegible]
Mohawk Inv. common	[illegible]	[illegible]
Nassau Manage. Corp.	40	[illegible]
Natl. Bond & Share	[illegible]	[illegible]
Nat. Inv. Shares Corp.	[illegible]	[illegible]
Nor. Am. Tr. Shares	[illegible]	[illegible]
Nor. Sec.	[illegible]	[illegible]
Old Colony Inv. Tr. com.	15	[illegible]
Old Colony Trust Assoc. Sh.	[illegible]	[illegible]
Oil Shares Inc.	[illegible]	[illegible]
Overseas Secur. Inc.	17	[illegible]
Petro. Trad.	44	[illegible]
Plaza Inv. Corp. units	..	[illegible]
Do. new	[illegible]	[illegible]
Pow. & Light Sec. Tr.	62	[illegible]
Reybarn Co.	[illegible]	[illegible]
Second Inc. Equities	[illegible]	[illegible]
Securities Corp. gen. com.	[illegible]	[illegible]
Do. pfd.	101	[illegible]
Selected Amer. Shares	[illegible]	[illegible]
Stand. Col. Trust Shares	[illegible]	[illegible]
Stand. Holding	[illegible]	[illegible]
Stand. Oil Tr. Shares	10	[illegible]
S. W. Strauss Inv. units	52	[illegible]
Tri Nat. Trad.	[illegible]	[illegible]
Trustee Stand. Oil Shares	[illegible]	[illegible]
Union Fin. A	10	12
United Cap. A units	[illegible]	[illegible]
Do. B units	40	[illegible]
U. S. El. L. & P. Shares A	41½	[illegible]
Web. Hold. B com.	[illegible]	[illegible]
Yeager Corp. units	[illegible]	[illegible]

Minister, Run-down in Health, Gains 7 Lbs. in 3 Weeks

Rev. W. H. Taylor writes, "After a 7 weeks' revival campaign I was entirely run-down and losing flesh rapidly. I decided to give Ironized Yeast a 3 weeks' trial. After 2 weeks I found my strength returning and the tired feeling gone. In 3 weeks I had gained 7 lbs. and was myself again."

Imagine just 3 weeks to change from a "skinny" tired person to a strong, well-filled-out man or woman. Ugly hollows vanish. Broomstick limbs become round and chubby. Tired feeling disappears. Blemished skin clears.

Only when Yeast is Ironized is it more effective—for Iron is needed to bring out the weight-building and strengthing values of Yeast. Pleasant-tasting tablets. Safe for everybody. Never cause gas or bloating, no harmful drugs.

Go to any druggist today and get a full size treatment of Ironized Yeast. If after this generous trial you are not delighted, your money back from manufacturer.—[Advertisement.

Varicose Veins
Leg Trouble

Think of these veins disappearing permanently, of getting rid of all inflammation, swelling, pains, aches, cramps, numbness, burning, itching or suffering in a few days. You walk again in comfort.

The service of Viscose Method quickly heals open sores or varicose ulcers. They heal while you work. Call or write for information. Explain your trouble.

Office hours 9 to 5. Tuesday and Friday till 8 p.m. Examination and consultation FREE. Phone DUnkirk 6080.

Dr. T. M. Clason Viscose Co.
1032 S. Alvarado St., Los Angeles, Calif.

The Weather

FORECAST FOR LOS ANGELES AND SOUTHERN CALIFORNIA: Partly cloudy today. Fair with rising temperature Wednesday. Maximum and minimum temperatures for yesterday: 62—53.

Los Angeles Times

In Two Parts — 40 Pages

PART II — LOCAL SHEET — 20 PAGES

Vol. XLIX. TUESDAY MORNING, APRIL 1, 1930. C

CITY NEWS—EDITORIAL—SOCIETY—THE DRAMA

CENSUS TAKERS READY TO START

Decennial National Count Begins Tomorrow

Supervisors to Give Final Instructions Today

Appeal for Co-operation of Citizens Issued

Headquarters of the five United States census supervisors in Los Angeles county will be beehives of activity today in last-minute preparations for the beginning of enumeration tomorrow morning.

Supervisor A. C. Munson of central district, with offices in the Chamber of Commerce Building, will give his last class instruction to the 308 enumerators who will take the count of citizens in the 308 subdivisions of the district allotted to him. He also will give individual instruction to enumerators who wish to understand some of the special complications. Similarly Supervisor Clarence L. Kincaid of the western city and county district with headquarters at 5427 Santa Monica Boulevard will go over the situation again with his 288 enumerators.

CO-OPERATION ASKED

"We virtually have completed arrangements," Munson said, "and now we ask co-operation of the public. The enumerators will work for two weeks in their territories, each of which is estimated to contain approximately 1800 persons. We ask that every individual see to it that the enumerator can reach him between tomorrow and the 16th inst."

"If the individual cannot get into personal touch with the enumerator," Kincaid said, "we request that he leave word for the enumerator to leave a blank and that this blank be filled out at once and sent to the census headquarters for the district. If an individual knows that the enumerator has worked in his territory, but has overlooked him, then he should get in touch with the district headquarters and arrangements will be made for him to receive a blank or other help."

Munson pointed out that the enumerators are not ordinary solicitors.

"They are representatives of the United States Federal government," he said, "and should be treated as such. Residents should be on the lookout for them, receive them as befits their rank and station and give them cheerfully and correctly the information called for by the government. This information may be given freely because it is entirely confidential."

THOSE TO BE COUNTED

Guy C. Marion, secretary of the Chamber of Commerce census committee, pointed out that the enumerators are directed to count as residents every person occupying a place as a "usual place of abode."

"If a person," Marion said, "does not live here all the time, but if this is his usual place of abode and he is at this time, then he is entitled to be counted here. He might even maintain a 'legal residence' at some other place for certain legal purposes, yet if this is his usual place of abode at this time then he may be counted here."

Supervisors pointed out there is great need for operators of apartment-houses and hotels to co-operate with the enumerators. Where such place has 100 or more rooms, blanks may be left with the operator for each resident. The resident may fill out the blank and send it directly in a sealed envelope to the district supervisor, Munson said.

Supervisor C. E. Chenowith, 311 East Broadway, Glendale, has headquarters for that part of the city and county north of the central district; Supervisor W. E. Ballentine, 301 Citizens' National Bank Building, Monrovia, has that part east of the central district; Supervisor T. G. DeCoudres, 316 Pacific Southwest Building, Long Beach, has that part south.

Cody Appointed Normand Estate Administrator

Lew Cody, film actor, yesterday was appointed administrator of the $94,000 estate left by his wife, Mabel Normand, to her mother, Mrs. Mary D. Normand of New York.

Cody, in qualifying for a $50,000 bond, said he is worth $75,000. He was left $1 by his wife, Miss Normand stating in her will he is independently wealthy.

Of the Normand estate $9000 is in cash, $50,000 in jewelry and $35,000 in real estate.

POOR PA

BY CLAUDE CALLAN

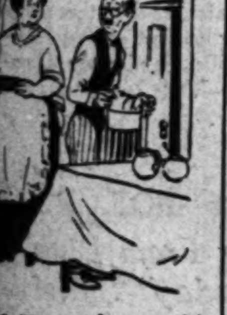

"Ma was real cross this mornin,' an' finally she admitted it was because she dreamed she was single an' then had to get up an' cook breakfast for me."

(Copyright, 1930, Publishers Syndicate)

Final Preparations Made for Population Count

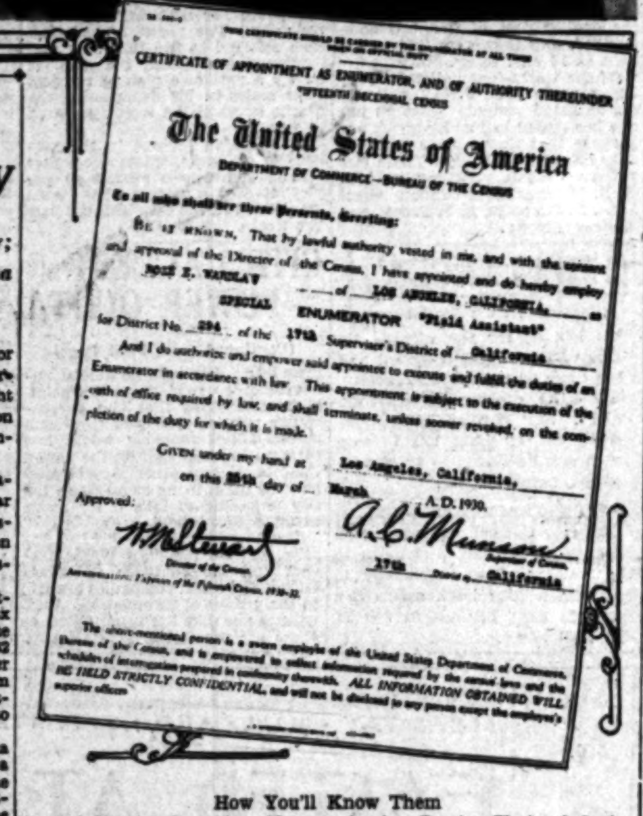

CERTIFICATE OF APPOINTMENT AS ENUMERATOR, AND OF AUTHORITY THEREUNDER

FIFTEENTH DECENNIAL CENSUS

The United States of America

DEPARTMENT OF COMMERCE—BUREAU OF THE CENSUS

To all who shall see these Presents, Greeting:

Be it known, That by lawful authority vested in me, and with the consent and approval of the Director of the Census, I have appointed and do hereby employ ROSE E. VARLAY of LOS ANGELES, CALIFORNIA, as SPECIAL ENUMERATOR "Field Assistant" for District No. 294 of the 17th Supervisor's District of California

And I do authorize and empower said appointee to execute and fulfill the duties of an Enumerator in accordance with law. This appointment is subject to the execution of the oath of office required by law, and shall terminate, unless sooner revoked, on the completion of the duty for which it is made.

Given under my hand at Los Angeles, California, on this 28th day of March A.D. 1930.

Approved:

W. M. Steuart, Director of the Census.

A. C. Munson, Supervisor of Census, 17th District of California

Authorization: Expenses of the Fifteenth Census, 1929-32.

The above-mentioned person is a sworn employe of the United States Department of Commerce, Bureau of the Census, and is empowered to collect information required by the census laws and the schedules of interrogation prepared in conformity therewith. ALL INFORMATION OBTAINED WILL BE HELD STRICTLY CONFIDENTIAL, and will not be disclosed to any person except the employe's superior officers.

How You'll Know Them

Central District Supervisor Munson showing Bernice Flack of Junior Chamber of Commerce the type of portfolio each enumerator will carry and photostatic copy of credentials certificate.

CLOUDS TO PASS AWAY TOMORROW

Trace of Rain in City; Lightning in Pasadena Does Some Damage

Cloudy weather was predicted for today and clearing skies for tomorrow following yesterday's light Southern California precipitation that left a trace of rain in Los Angeles.

A freak lightning storm in Pasadena struck the Pacific Electric car barn there, stunned a woman, disrupted telephone communication and put radio sets out of commission.

The Pasadena disturbance started at 2 p.m. and reached a climax when a bolt of lightning melted the master switch at the car barn, 182 North Fair Oaks avenue. Water pipes in the large shed became warm and woodwork in the men's dressing-room was charred, according to the railway men.

Mrs. Bernice Brimm, 1115 Topeka street, Pasadena, was stunned by a lightning flash as she stood at the icebox in her home. The bolt shattered a giant Italian cypress tree in the rear of the house at 1120 Atchison street and caused sparks to jump from the radio of D. A. Truex, 834 Rio Grande street. Fifty windows in the district were shattered.

A low pressure area, traveling southeastward, was reported by the local United States Weather Bureau to have caused yesterday's showers and thunderstorm. Redlands received the most precipitation of Southern California communities, with .75 of an inch recorded there.

The local trace did not change the present rain figures of 10.33 inches for the season, as compared to 10.52 inches on the same date last year and the normal of 13.66 inches for the same date.

Following is the rainfall, in inches, reported from various Southern California points up to 6 p.m. yesterday:

	24 hrs.	Season	Last Year
Los Angeles	T.	10.33	10.52
Anaheim	.15	10.02	7.85
Arcadia	.23	12.34	12.84
Azusa	.20	12.86	13.43
Ash Mountain	.63	15.03	16.11
Bakersfield	.03	3.28	3.06
Baldwin Park	.15	11.36	11.56
Colton	.74	16.41	..
Corona	.15	9.66	7.70
Covina	.41	12.06	11.37
Dana Point	.13	10.20	8.84
Escondido	.38	13.15	12.49
Glendale	.04	9.60	11.35

(Continued on Page 10, Column 3)

Wife Withdraws Charge Against George Sunday

Adultery charges against George M. Sunday, son of the evangelist, and Mauryne La Salle, Hollywood model, were dismissed yesterday by Municipal Judge Ballard. The dismissal was made at the request of Mrs. Harriett Sunday, complaining witness and wife of Sunday, through Dep. Dist.-Atty. Stahlman, who also told the court that "the nature of the case and the evidence do not warrant the expenditure of funds to have the defendant extradited."

The adultery charges were made by Mrs. Sunday last December following filing of a divorce suit against her husband in which Miss La Salle was named as co-respondent. They were arrested in Santa Cruz a few days later on a warrant from Oakland charging Sunday with failure to return a rented car and disappeared after posting bail on that charge. Sunday was arrested a few days ago in Chicago on a charge of being drunk and has been held pending action of the local authorities.

PRECEDENT FOR AIRPORT LAW VAGUE

County Counsel Advises Against Regulating of Adjacent Buildings

In a legal opinion drafted yesterday County Counsel Mattoon's office advised against the proposal of the Regional Zoning Commission to adopt an ordinance regulating the height and type of buildings to be erected in territory immediately adjacent to publicly owned airports.

By such regulations it was thought the safety of aviation at public airports would be enhanced, but the legal opinion, while not saying such an ordinance could not be drawn, pointed out that there are "no court decisions which would justify extending police powers to accomplish such a purpose."

The opinion was drafted by Deputy County Counsel McFadden and approved by County Counsel Mattoon.

INDUSTRIAL PACE SPEEDED

Gain in New and Expanded Plants Over Same Period Last Year Shown by Chamber Report

Four more new plants were added to the Los Angeles industrial district in 1930's first quarter than were added during the corresponding quarter last year, it was shown yesterday in statistics made public by R. D. Sangster, manager of the industrial department of the Chamber of Commerce. Twenty-seven plants in all were added to this city's commercial development, as compared with twenty-three in the first three months of 1929. Expansions in established plants for this quarter also exceeded last year's first quarter.

The twenty-seven new plants announced so far this year will employ 774 persons, and represent investments of $2,980,000. The twenty-three plants established in 1929's first quarter employed 716 persons and represented investments of $1,110,000. Gains shown are sixty-two employees and $1,870,000 in investments.

Expansions this quarter were thirty-four, with 1145 added employees, and $8,342,000 added investment, as compared with last year's first quarter, which were thirty-one expansions, 912 added employees, and $5,405,000 added investment. Gains in these expansions are 233 employees and $2,937,000 in investment.

Prominent lines making expansion thus far this year, include wearing apparel, motion pictures, vegetable-oil products, furniture and chemicals. New industries added to the district this year, according to announcements were represented largely by chemical refrigerants, store fixtures, paints and varnishes, wearing apparels, textiles and illuminating equipment.

Manager Sangster added that the latest official census figures were for the year 1927, which showed an average addition of 5000 wage earners in manufacturing industries per year over the preceding census of 1925.

The report continued that the momentum of large industrial advances furnished by the rubber-tire factories, automotive and allied lines is greater now than previous to the advent of such nationally known concerns as Goodrich, Firestone, Willys-Overland and Willard Storage Battery.

CHIEF STECKEL GETS FREE HAND

Police Commission Decides to Give Him Chance

Department Reorganization Up to Official Now

August Vollmer Accredited With Urging Plan

Chief of Police Steckel is to be given a free hand in the employment of an expert for the reorganization of the police department, it was reported yesterday in City Hall circles, following a secret meeting of the Police Commission, Chief Steckel, Mayor Porter and City Attorney Werner, which was attended by former Chief of Police August Vollmer.

Vollmer is said to have delivered a forceful talk to the commission on the need for placing full confidence in Chief Steckel. It is understood that he declared that unless full authority over his department is granted a chief of police he cannot maintain discipline nor exact the service the city is entitled to expect.

Following the conference the following statement, approved by Mayor Porter, was given out by the commission:

CONFERENCE TOPICS

"At a conference in the City Hall office of the Chief of Police this forenoon, attended by Police Commissioners Thorpe, Drake, Coe and Wehn, Chief of Police Steckel, City Attorney Werner and Deputy City Attorney Kitzmiller, an agreement was reached as to the basis of reorganization of the Police Department.

"Preceding the agreement Mayor Porter and August Vollmer, former Chief of Police of Los Angeles, advised with the commissioners and the Chief.

"The details of the various plans which were discussed will be worked out immediately upon the seating of the fifth member of the commission."

Maj. Thomas Walkup is the nominee referred to. He awaits confirmation to the vacancy caused by Commissioner Pierce's resignation.

COMMENT REFUSED

None of those present would comment on what took place at the meeting.

Vollmer, admitted by the present and former administrations to be the best Chief the city ever had, a member of President Hoover's Crime Commission, a professor on police administration in the University of Chicago and Chief of Berkeley's police force, is reported to have condemned in no uncertain terms the gradual elimination of authority of the Chief of Police.

The commissioners stated that Vollmer had made a friendly talk to them, urging co-operation with the Chief.

The Mayor said something similar, adding that he was and had been in favor of the Chief having a free hand in the administration of his department.

Chief Steckel appeared pleased with the results of the meeting but had little to say on the subject.

STECKEL "INCORRUPTIBLE"

Questioned as to his opinion of Chief Steckel, Vollmer said he had had the opportunity when chief himself of becoming acquainted with Steckel and considered him one of the incorruptibles of the department.

"I don't want to be misunderstood in that remark," said Vollmer. "I want to add that there are a great many such men in the Los Angeles Police Department. The great majority of them are honest. There may be a few that are not, just as in any other organization.

"In some respects a police officer is in the same category as a minister of the gospel. If they get into trouble or do something they shouldn't they get a lot of criticism. While there may be some racketeers among policemen there also are some in the pulpit."

VOLLMER'S DICTUM

Vollmer declared that the department should be allowed to operate free from political influence, so that Chief of Police Steckel may carry out the duties of his office. He admitted he had told the commission this in the presence of the Mayor.

Vollmer called on a number of his old friends in the department yesterday, including Deputy Chief of Police Davis, executives at the Central and Wilshire stations, and on Rhoda Cross, in charge of the record bureau, where he obtained crime statistics for use in his university lectures. He said that for six months he is Chief of Police in Berkeley and the other half of the year he is at the University of Chicago.

His visit at the City Hall yester-

(Continued on Page 2, Column 6)

LASKER FAILS IN FIGHT TO UPSET CONVICTION

Conviction of A. I. Lasker, former director and president of the A. I. Lasker Corporation, and its successor, the Lasker Finance Corporation, on charges of having made false entries on the books of the company, was upheld yesterday in a decision handed down by the District Court of Appeal.

Lasker was convicted on five counts of fraud involving more than $200,000 and was sentenced to San Quentin prison. His appeal was from the judgment of the trial court and an order denying a motion for a new trial. The case developed during the Asa Keyes administration but a conviction was not obtained until Dist.-Atty. Fitts took charge.

The former finance company head's principal contention in his appeal was that the evidence was insufficient. One count accusing the defendant of having raised the value of furniture and fixtures from $16,187.39 to $46,462.79 and the value of insurance agency plant from $75,000 to $175,000 was met with the assertion that the evidence was insufficient inasmuch as no evidence had been submitted as to the value of the furniture and fixtures.

The court, after a lengthy consideration of this contention, concluded that "we think the evidence justified the jury in drawing the inference that the increase on the books of the amount representing furniture and fixtures in the sum of $30,000 was fictitious without testimony fixing a definite value for the furniture and fixtures."

Sufficiency of the evidence as to the other counts was also attacked, but the objections were swept aside by the Appellate Court with the statement that "the jury could not possibly have found that the entries were not false, nor that the appellant was not aware of their falsity, nor that he did not participate in making them."

In conclusion the court declared: "We are satised that the evidence

(Continued on Page 10, Column 3)

DETECTIVES WISH SHE COULD TALK

Deirere Kearney

BABY LEFT ALONE FOR DAY HUNGRY

Parents Return to Find Maid Gone and $900 in Furnishings Missing

Hungry, but otherwise little the worse for her experience, Deirere Kearney, 15-month-old daughter of Mr. and Mrs. Patrick Kearney of 1345 North Hayworth street, yesterday was unable to tell how it feels to face the world alone at her age.

In Deirere's particular case, her world was encompassed by four walls of an apartment bedroom as viewed from between the bars of her crib. She was alone for a day and a night and investigators from the Fairfax substation of the Sheriff's office wish her vocabulary was a little more extensive so that she might clear up a few details.

Left in the care of a newly employed maid by her parents last Friday night while they made a trip to Palm Springs, the infant was found abandoned by the apartment-house manager late Sunday afternoon. When the parents learned of the child's predicament and reached home early yesterday morning from the resort, they reported to the Sheriff's office that the maid's disappearance marked that also of clothing and other articles of value in the apartment amounting to close to $900.

Kearney, a writer employed by Paramount Famous Players-Lasky, stated that Mrs. Kearney had called the maid from Banning in the morning, being informed at that time that everything was as it should be. Calling again that evening, the parents were unable to get an answer from the apartment. Kearney then called the manager of the apartment, who found the apartment locked and on entering it with a pass key discovered the child asleep.

A short while later, according to officers, the janitor of the apartment received a telephone call from the maid to the effect that she was down the street at a drug store and requesting him to watch the apartment for a few minutes in her absence.

Becoming uneasy, the apartment-house manager about 4 p.m. Sunday again entered the apartment and found the child alone, the maid apparently not having returned the previous night after having telephoned, according to officers.

ACCOUNTANT ON VISIT

Cedric O. Turner, associate of the Institute of Charter Accountants in Australia, who is making an inspection tour of municipalities of the United States, Canada and England, is a guest at the Los Angeles Young Men's Christian Association.

LEWIS CENTER OF HOT FIGHT

He Surrenders to Federal Court to Foil Fitts

Latter Wires Washington in Move to Trap Promoter

Two More Persons Indicted as Jury Revises Charges

Intervention of William D. Mitchell, Attorney-General of the United States, was sought last night by Dist.-Atty. Fitts in an effort to thwart the plan of S. C. Lewis, former Julian Petroleum Corporation head, to hurry to McNeil Island to serve a seven-year Federal prison sentence and thereby escape trial here on charges of jury bribing.

At the same time the District Attorney announced that a second move in his legal battle to bring Lewis before the Superior Court on the recent indictment will take place today when he will ask that the trial date be advanced to next Monday.

In announcing that he is seeking the aid of Mitchell in attempting to prevent Lewis from reaching the haven of the Federal penitentiary, Fitts said:

FITTS STATEMENT

"I am doing everything in my power to hold both Lewis and Berman, also known as Bennett, here for trial on pending indictments, and other charges that may come from the present grand-jury investigation. I have asked the Attorney-General to act under his authority and allow us to keep them within the jurisdiction of California courts until they have been tried."

The Attorney-General, it was pointed out by Fitts, is empowered to act under the authority of a writ of habeas corpus ad prosequendum, and instruct the Federal Court here to permit the prosecution of Lewis in California courts.

Last night Fitts said he had assigned Deputies Costello and Jones to the prosecution of Lewis, and had directed that they appear in the court of Superior Judge Wilson today at 2 p.m. with a motion to reset the case.

The trial of Lewis is now on the calendar for hearing on the 21st inst.

NEW DEVELOPMENTS

Other developments yesterday as the grand jury continued its renewed investigation of the collapse of the Julian Corporation were:

(1.) Lewis surrendered to Federal custody early in the morning and was lodged in the County Jail last night, booked as a Federal prisoner.

(2.) Ninth District Court of Appeals ordered Lewis to Federal prison immediately, and issued mandate to District Court here suspending previous mandate staying execution until April 23.

(3.) Clear indication that the grand jury is investigating the State Corporation Commissioner's office as it related to the Julian stock sales and crash became apparent.

(4.) Two new indictments were returned, naming two additional defendants on conspiracy to commit usury charges, making a total of thirty-six bankers, brokers and business men.

(5.) Indicted business men are to appear today at 2 p.m. before Superior Judge Wood for arraignment on grand-jury indictments.

ACTION SPEEDED

Fitts and his deputies moved fast yesterday in attempting to block the planned trip of Lewis to Federal prison to prevent his facing bribery charges here and other accusations expected to grow out of the present grand-jury inquiry.

"We are making every possible legal move to force Lewis to trial here before he becomes an inmate of the Federal prison," Fitts said. "We are going into court in an efort to have the juror-bribing case set for hearing two weeks earlier than the original date, and believe that we will be successful."

Apprised of the newest move of the District Attorney in holding him here for an earlier trial, Lewis let it be known that he will fight such action, and anticipates an early trip to start his seven-year term on a conviction of conspiracy to use the mails to defraud.

BATTLE PLEDGED

"Any effort by Fitts to keep me here will be fought by my attorneys," Lewis said. "I have my time to do and I want to get started. I believe that it is very unfair for the District Attorney to attempt to force me to trial here on cases where testimony has been supplied

(Continued on Page 2, Column 3)

CITIES ACCEPT POWER PLAN

Southland Municipalities Approve Dam Allotment; Ely Names Committee on Division Basis

Appointment of a committee to determine the amount of power used last year by Southern California municipalities applying for Boulder Dam power was announced yesterday by Northcutt Ely, of the Department of the Interior, following a conference with representatives of the cities involved.

Mr. Ely discussed the power allotment with representatives of Pasadena, Glendale, San Bernardino, Burbank, Colton, Riverside, Santa Ana, Newport Beach, Beverly Hills, Anaheim and Fullerton, at the city water and power offices. Formal notification was given him by those present of their willingness to accept the block of 6 per cent of the Boulder Dam power allotted them and to divide it among themselves. The division will be made on a pro rata basis of their consumption last year.

"The first thing to do, then," said Ely, "is to determine the power consumption of each city during 1929. I appointed the representatives of Pasadena, Glendale and Burbank as a committee to investigate and report on this allotment. They will make their determination upon records of the cities themselves, the public-utility corporation records and those of the State Railroad Commission. We will meet again next Monday to hear their report. Everything is moving along harmoniously and all concerned are co-operating nicely."

On the basis of 228,000,000 kilowatt hours as the amount of power constituting the 6 per cent of the total power, the cities will have about 120 per cent of their total consumption of last year to divide among themselves. Ely told them that at first, with the upper-basin States not using their portion, there would be available to these smaller municipalities immediately about 255,000,000 kilowatt hours.

The question came up informally after the meeting as to what would be the attitude of the government toward the possibility of some of the municipalities reselling their power and not using it, particularly cities not having distributing systems of

(Continued on Page 2, Column 6)

The Lancer

by Harry Carr

IF I could do anything to satisfy my heart's desire it would be to come down into one of the seven villages of the Yaquis and live there until I knew these fighting people in their intimate hearts.

They have the most remarkable fighting record of any nation that ever lived in the world. For 400 years they have held their hills against Spanish soldiers in armor; against Kosterlitsky's rurales; against bandit chiefs and Mexican regulars.

EL YAQUI QUE SABE MORIR

At present they are living at peace with the world; but they have plenty of guns and ammunition stacked away in the hills—stolen from the last revolution. You never can be sure about a people whose favorite song is: "El Yaqui Que Sabe Morir"—the Yaqui who knows how to die.

Most of them are gathered into seven towns along the railroad track; but in the palm jungles and the chaparral you see their thatched huts everywhere. They are a handsome people with the Indian's small hands and feet, and the Indian's cool, superior dignity.

STUFFED WITH PEACE

The Mexican government has adopted a policy of logic and sense. It feeds the Yaquis well and gives them soldiers' pay to behave. In the process they are becoming too soft to hanker after wild raids from the hills. The children are going to school and Pluma Blanco, the chief, rides around in an automobile.

NO PIG

The Yaquis are first cousins to the Apache and the Navajo. Like them, no Yaqui will eat pig. In the days of their raids on the ranches at Cajeme they used to shoot the farm pigs by way of entertainment; but their favorite dish is young burro. White men who have tried it tell me that burro is good, sweet and fine-grained; somewhere between venison and beef.

THE INDIAN FERRIES

One of the most picturesque places on the west coast is the automobile ferry at the Yaqui River. This is a wild, turbulent, muddy river flowing through lush tropical vegetation.

The Yaquis have two flatboats called pangos. They run the wagons or automobiles on board and fight their zigzag way across. Some of them wade ahead, dragging the boat, while others pole and row with long sweeps.

THE MAYO COUNTRY

Between Cajeme and Navojoa is the Mayo Indian country—and another ferry. The Mayo River is less wild than the Yaqui, just as the Mayos are a quieter tribe; but it is a wild struggle, nevertheless.

The two ferry boats are owned by two rival companies. In the interests of trade the Indians sleep on the mud banks and plunge into the water whenever they see an automobile—day or night.

BLANKETS

The Mayos weave blankets more wonderful than the Navajos.

They are all made of goats' hair. Instead of the Navajo weaving frames they are staked out on the ground and woven with incredible difficulty. Their virtue is that they are very much more pliable than the Navajo blankets.

CALM

A Mayo is not fussy about

(Continued on Page 2, Column 5)

AUNT HET

BY ROBERT QUILLEN

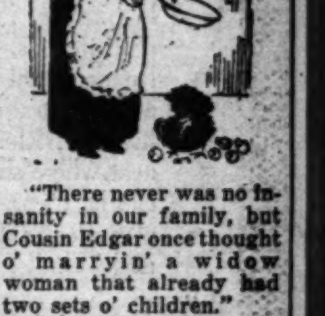

"There never was no insanity in our family, but Cousin Edgar once thought o' marryin' a widow woman that already had two sets o' children."

(Copyright, 1930, Publishers Syndicate)

COURT LENIENT ON EX-BANKERS

Illness of Ramos Causes Federal Probation

Former Official of Mexico Caught in Holland

Teller Has Returned Most of Money Defaulted

Charged with misapplication of funds, two ex-employees of the same banking institution yesterday appeared for sentence before United States District Judge James.

Juan O. Ramos, former director of the Latin-American division of the United States National Bank, was granted three years' probation after being sentenced to twenty-one months at McNeil's Island, and Edgar L. Switzer, former teller of the Second-and-Spring-street branch of the same bank, heard himself sentenced to forty days in the Orange County Jail.

Judge James suspended sentence in the case of Ramos when government attorneys agreed the defendant is ill and that prolonged imprisonment probably would result in his death. The court made the provision, however, that Ramos submit a report on his condition at intervals of six months each. Ramos, a one-time Mexican political figure and military Governor, was found guilty of absconding with $50,000 of bank funds. He was arrested in Holland and extradited after spending some time in a Holland jail.

Switzer was sentenced on his plea of guilty to misappropriating about $300. In granting leniency, the court took cognizance of the fact that the former teller has made restitution of all but $80.

FIVE-FINGER PLAN TAKES STEP AHEAD

Council Votes Ordinance of Intention for Project; Zone Hearing Announced

The ordinance of intention for the paving and improving of streets in the Hollywood five-finger plan, one of the largest of the city's improvements, was adopted yesterday by the City Council. The date for the hearing of protests on the ordinance was set for May 19.

The project consists of the improvement of a number of streets centering about Cahuenga and Hollywood boulevards, which have been extended, opened and widened. The cost is estimated at $800,000, of which $406,000 has been allocated from city funds.

The improvement calls for permanent concrete paving on the new streets, with asphaltic concrete wearing surface over present paving.

PUBLIC HEARING ON REZONING PLANNED

A public hearing on rezoning property in the Hollywood five-finger plan will be conducted Monday, the 14th inst., at 2 p.m. by the City Planning Committee, it was announced yesterday by Councilman Webster, chairman.

TEGLAND WILL RIDE IN RODEO AT SAUGUS

Howard Tegland of Sweetwater, Wyo., bronco rider, has entered for the fifth annual Baker Ranch rodeo at Saugus the 27th inst. Tegland won the Baker Ranch bronco-busting contest in 1927. Already entered are Perry Ivory, Alturas rancher, winner last year, and Johnny Schneider of Merced, who won the previous rodeo. These three are expected to fight it out among 350 other cowboys for prizes totaling $8000.

EXCLUSIVE HANDMADE SHOES

The NYRA OXFORD presented in Genuine REPTILE BLACK KID & LINEN, which may be dyed any desired color

CHIFFON HOSE TO HARMONIZE WITH SHOE AND BAG ENSEMBLE

La Mode Shoes
722 South Flower · Va 8850
6529 Hollywood Blvd · Gr 8787

LEWIS CENTER OF HOT FIGHT

Promoter Surrenders Self to Federal Officials

Prosecutor Wants to Keep Him for State Trial

Grand Jury Names Others in Usury Plot Case

(Continued from First Page)

by those attempting to buy their own freedom at my expense.

"The effort to move up the charge of jury tampering, on which I was indicted about a week ago, is a fair example of what lengths the prosecution will go to get me.

"The brokers and others planned these things and are now attempting to put them through. I am going to fight with all I have in an effort to end it all by going to the Federal prison as soon as possible."

PLAY OF WITS

Apparently preferring Uncle Sam's frying pan to the District Attorney's fire, Lewis early yesterday maneuvered himself into the custody of United States Marshal Sittel and out of the jurisdiction of Fitts and the State courts.

Lewis's surrender into the custody of the Federal officers, plans for which were announced exclusively in The Times yesterday, was attended by a subtle play of wits indulged in by Lewis and the District Attorney's office.

Advised of Lewis's plan to surrender, Fitts and Chief Deputy Stewart hurried to the office of U. S. Atty. McNabb to see what could be done to keep the former Julian chieftain out of the custody of the Federal court so that the State could hold him for its investigations and trial.

POWERLESS TO ACT

McNabb informed Fitts that he was powerless to act, and that if Lewis wished to surrender and have his bond exonerated, there was no way to stop him as far as the government officers were concerned.

In the meantime, Lewis was careful to avoid running into any of the investigators from Fitts's office lest he be arrested before the United States Marshal could take him in custody.

He suddenly appeared in the court of United States Judge James, accompanied by his bondsmen.

The scheduled business of the morning in court having been disposed of Lewis, acting as his own attorney, arose and informed the court that he wished to surrender in the cases pending against him and requested that his bond of $20,000 in each case be exonerated and that he be sent to the penitentiary to begin serving his sentence. He said that he had made arrangements to have the mandate sent down from the Court of Appeals.

STATEMENT MADE

At this juncture, McNabb, who was in court, made a brief statement informing the court that he had been advised that the State has a matter in which Lewis is interested coming up in the Superior Court next month, and that if he were remanded to the custody of the marshal the State would lose jurisdiction over him.

"I merely want to advise the court of the facts," said McNabb, making no recommendation.

Judge James, without making any comment, ordered Lewis into the custody of the marshal and his bonds exonerated. On the arrival of the mandate, he ordered further, the prisoner will be committed to the penitentiary.

When asked concerning Lewis's status in reference to possible jurisdiction of State courts, Judge James said that a Federal prisoner being held by the United States Marshal for removal to prison cannot be taken anywhere else, such as before any State court or officer, without an order from the Federal court. When asked what his probable action will be if Fitts requests Lewis's presence before the county grand jury, Judge James said he could not discuss that.

METHOD EXPLAINED

McNabb explained that there is a method of procedure that Fitts might follow, and that would be to apply to the United States Attorney-General at Washington, who, under the authority of a writ of habeas corpus ad prosequendum, could have Lewis taken from the penitentiary for purposes of prosecution.

Receipt of word that the Ninth Circuit Court of Appeals had taken action in the Lewis matter came during the afternoon from San Francisco, and served to hurry the court move of Fitts.

The Circuit Court issued a mandate directing the Federal District Court here to commit Lewis to prison immediately, and it was announced that the order suspends a previous mandate staying execution of the prison penalty to the 23rd inst.

The action of the Federal court was taken on the recent loss of Lewis of his appeal on a conviction which carries the seven-year sentence and a fine of $16,000.

LEWIS GOES TO COURT

Attorney Timothy Healy, in San Francisco, counsel for Lewis, said that the convicted man desires to start his sentence immediately, despite the fact that a petition for a writ certiorari soon is to be filed in the United States Supreme Court. It was pointed out that in the event the high court refuses to issue the writ the time Lewis serves now will apply on the sentence.

At just 2 o'clock yesterday afternoon Lewis appeared in Superior Judge Tappaan's court in custody of Deputy Marshal Lessner and announced that he was ready to go on with his deposition in the $12,000,000 Julian stockholders' recovery action against the Los Angeles Stock Exchange and a group of brokers. For the rest of the afternoon he replied to questions put to him by Attorneys Morrow and Matthews.

ORDER GRANTED

From Lessner came the information that Lewis had been released from the County Jail in his custody by a court order granted by the Federal court. A second order will be issued today, according to the marshal, which will enable him again to take Lewis into court. The deposition is expected to be ended some time this afternoon.

During the long afternoon session Lewis, still suffering from a cold, answered questions relative to the early financial working of the Julian Petroleum Corporation. Morrow, after an hour of questioning, completed his cross-examination, which began eight days ago, and then Matthews took the witness in what is expected to be a brief cross-examination as most of the ground already has been gone over by other counsel.

"I am anxious to finish this examination," declared Lewis after court, "because I want to start as soon as possible to the Federal prison to begin my sentence of seven years for mail fraud."

GRAND JURY BUSY

While the Lewis situation and developments occupied considerable attention from the District Attorney's office the grand jury continued its investigation of Julian stock overissue and returned two indictments shortly before noon.

The two true bills, returned before Superior Judge Wood, later were identified as containing the same defendants and charges as voted Friday but were more complete and contained more details of the asserted conspiracy to commit usury.

Two new names were added to the list of defendants, making a total of thirty-six, who are to be arraigned today at 2 p.m. The new defendants, David Fox and M. M. Cohen, appeared almost immediately and posted bail of $5000 each.

It is understood that the indictments returned yesterday will supplant the former instruments and that the defendants will be arraigned and tried on the information contained in the later true bills.

NEW TURN EXPECTED

Although the grand jury heard no witnesses yesterday during the morning, there were plenty in evidence in the anteroom and their identity gave rise to reports that the investigation is about to take a startling new turn.

It is apparent that the inquiry is being directed toward the activities of the office of the State Corporation Commissioner during the issuance of Julian stock.

Those who declared they had been subpoenaed by the grand jury included Attorney T. W. Rorke, who served formerly as a deputy State Corporation Commissioner; B. H. Whittaker and J. E. Haller, both also former members of the Corporation Commissioner's office under former Corporation Commissioner Friedlander.

OTHERS APPEAR

Following the first witnesses to the grand-jury rooms were Wray Bertholf, once a book-keeper for A. C. Wagy & Co., defunct Julian stockbrokers, and Attorney Ben S. Beery. Bertholf and Beery expressed the opinion that they had been subpoenaed to testify regarding a letter assertedly written to Corporation Commissioner Friedlander by Attorney Beery regarding the condition of Julian stocks before the Julian overissue became known. Beery declared that the letter was written on March 16, 1927, and was based on information supplied him by Bertholf.

Although the witnesses remained in the grand-jury anteroom during the greater part of the day, none testified, and they were told to return at 10 a.m. today.

Of the thirty-four indicted in the Julian usury cases Friday, authorities declared yesterday that all but one has posted bail or has given assurance that they will as soon as they can reach the city. Those who produced bonds yesterday included A. B. Marcus, David Gordon, Albert Lane, D. Horowitz, S. F. Pruett and Murray Brophy.

SHOW SEEKING LAZIEST DOG

Valencia Orange Exhibit to Feature Selection of Sleepy Animal

Lazy dogs are to have their fling at prize winning in a contest announced yesterday as a feature of the tenth annual California Valencia Orange Show at Anaheim in May. The purpose is to select the sleepiest and most bedraggled dog in the State, and the winner will have the distinction of acting as companion to a living counterpart of Rip Van Wingle, who will be official host during the exhibition.

Dogs of every known breed from St. Bernards to Chihuahuas are eligible to enter the competition, it is announced, providing laziness is their chief characteristic.

THE LANCER

(Continued from First Page)

his lodging for the night. He wraps himself up in a blanket and sits down on the nearest doorstep. There he drowses through the night. Any Navojoa householder going out at night has to step high and handsome to avoid possible informal lodgers.

SPUR TRACK APPROVED

The City Council yesterday voted approval of granting permission to the Southern Pacific Company to construct a spur track across San Fernando Road between Avenue 26 and Idell street.

SHE WINS RIGHT TO BLOW HER OWN HORN

Dorothy Jean Caldwell

HARMONICA BAND WINS HER FAME

Franklin High Student Places Fourth in Essay Contest Against 30,000

The experiences of 16-year-old Dorothy Jean Caldwell, Franklin High School student, in organizing and leading a school harmonica band, won for her a fourth prize in a national essay contest out of 30,000 students. Miss Caldwell was yesterday notified of her award, a silver-plated saxophone.

The winning essay told how she first struggled to learn control of the mouth organ and how she later persuaded sixteen other girl students of the school to join her.

Miss Caldwell said that the band was often called upon to play for school entertainments and has several times appeared in near-by grade schools. In addition to her accomplishments on the harmonica Miss Caldwell is also a piano and cornet student.

The contest, sponsored by the M. Hohner Company, had for its judges John Philip Sousa, Peter W. Dykema, Nat Shilkret, C. M. Tremaine and Arthur W. Procter.

CHIEF STECKEL GETS FREE HAND

(Continued from First Page)

day was by invitation of the commission, he said.

PROSECUTOR DENIES NEW JOB FOR BURKE

The request of City Prosecutor Nix for the creation of a new position as chief investigator in his department at $4500 per year is not designed to find a niche in the city government for Charles W. Burke, the police "reorganizer," Nix said yesterday. The request, which has been referred to the Efficiency and Personnel Committee, Nix said, is merely a part of a plan to readjust wage scales in his department, the details of which he is not prepared to reveal.

Considerable interest in the maneuvers of Burke, whom the Police Commission appears anxious to employ at $500 a month, has been manifested in the City Hall the past two weeks.

CITIES ACCEPT POWER QUOTA

(Continued from First Page)

their own. Although no official announcement was made on this point, it is understood that the government's position would be that such municipalities probably would lose their preferential right to the power. That is, if any other municipality had use for it in its own system the city proposing to take it for resale would have to yield.

The power contracts with Los Angeles, the Metropolitan Water District and the Southern California Edison and allied companies are still in the process of formulation. Indications are that the negotiations on these are proceeding satisfactorily.

SIZES . . . 5½ TO 11
WIDTHS AAAA TO EE
A NEW SMARTNESS IN FINE FEMININE FOOTWEAR FEATURING
A SPECIAL BUILT ARCH

BLACK SATIN KID
TRIMMED WITH BLACK AND WHITE RINGTAIL LIZARD—AN EXCELLENT FITTING MODEL.
PRICED $17.

HOSIERY
SPECIALLY SIZED AND IN THE NEWER SHADES.

Peterson's
738 WEST SEVENTH
LARGER SIZES EXCLUSIVELY

Instead of Forcing Children to Eat

Does your child refuse to eat spinach and other healthful vegetables? Don't worry any longer. The troublesome problem of feeding such children has been solved at last.

Many child specialists now say: "If a child dislikes certain vegetables, don't force him to eat them." Forcing often upsets both child and parent and fails to solve the problem anyhow.

There is a better way. Undernourished children usually suffer continuously from a deficiency of Vitamin B in their daily diet. Make up this deficiency of Vitamin B in the foods which your child does eat and nature soon begins to correct the child's distaste for other foods needed to balance the diet.

You can make any meal rich in the health-building qualities of Vitamin B, simply by adding a little Vegex, the richest known source of that vitamin, to soups, sauces, gravies or other foods. And the daily feeding of Vegex so stimulates the appetite that children soon begin to relish the vegetables and other healthful foods they formerly disliked.

Vegex is rich in those elements which promote normal growth, stimulate appetite, and build up resistance to disease. It replaces the Vitamin B content which refining processes have robbed from many of our modern foods. It is one of the most helpful tonics in bringing undernourished children back to normal health. It tones stomach and bowels and is a great aid in correcting the cause of constipation.

Vegex adds zest as well as nourishment to soups, gravies, sauces, etc. It makes your favorite dish a health food. The entire family will welcome its different flavor in many new appetizing dishes.

Sold in leading groceries and drug stores everywhere. A trial jar costs only 15c. Ask your dealer for a free copy of the Vegex Cook Book containing the famous appetite building recipes.

VEGEX
RICHEST KNOWN FOOD IN "VITAMIN B"
Haas, Baruch & Co., Wholesale Distributors

Splendid USED CAR BARGAINS always to be found in TIMES WANT ADS.

BROADWAY HILL AND SEVENTH "ONE O'CLOCK SATURDAYS"

EASTER AT BULLOCK'S

Today at Bullock's

Tenth Floor, Hill Street

Mlle. Manka Rubinstein

A Great Beauty Specialist! Talks At Bullock's Today!

Mlle. Manka Rubinstein, sister and co-worker of Helena Rubinstein, international beauty specialist, will talk today at Bullock's, Tenth Floor, Hill Street, at 2:30 on "The Fundamental Rules of Beauty Making." Following which a demonstration will be given on how to treat the skin at home. Mlle. Rubinstein has just returned from the continent where she studied at the famous beauty cliniques of Berlin, Paris, Vienna. She will give personal consultations at Bullock's daily April 1 to April 4, 10 A.M. to 5 P.M., and "Until One o'Clock Saturday," April 5. No charge.

Toilet Goods . . BULLOCK'S . . Street Floor, Broadway Building

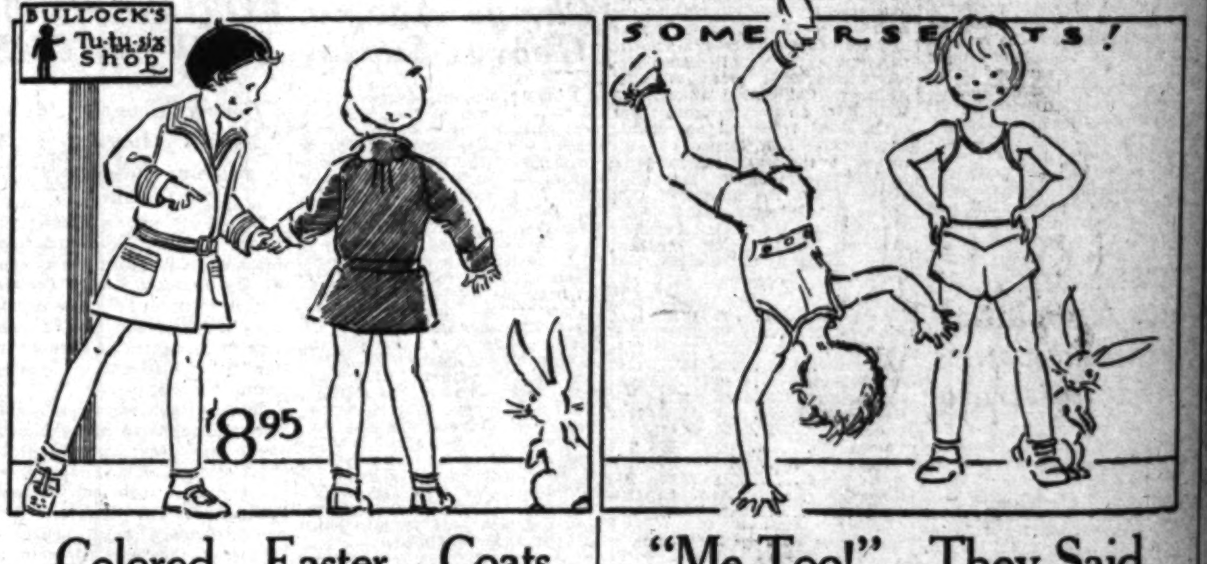

BROADWAY · HILL · AND · SEVENTH · "ONE · O'CLOCK · SATURDAYS"

EASTER AT BULLOCK'S

Colored Easter Coats
Are Almost As Exciting As The Eggs! In Flannel $8.95

If you are looking for distraction. If there seems to be no way of stopping *Tu-tu-Six from eating eggs. Just try a flannel coat this Easter morning . . . with stitching down the front and all around the collar, sleeves, and belt . . . or tucked below the collar where the scallops end. (Unlined.) Pink—Blue—Green—Yellow—and Ivory. $8.95.
*Tu-tu-Six is a trade name registered by Bullock's.

"Me Too!"—They Said
So Colored Somersets Were Made In Children's Sizes

It is a way they have, this Younger Generation, saying, "Me, too!", and there they are . . . Colored Somersets . . . just what they wanted! Fine soft knit cotton that never chafes the skin, that needs no ironing, and comes in the loveliest of pastel colors. Sizes 2 to 10—Vests 50c, Panties 65c, Combinations $1. Sizes 12 to 16—Vests 75c, Shorts $1.

Girls' Sox to Match 50c
New Ankle Crushers With Turn-Down Fancy Cuffs!

Even the Very Young know sox are being worn in pastel colors just to match . . . . which means a whole assortment would be most welcome Easter morning! Now 50c at Bullock's. Sizes 6 to 9.

Long Trouser Sox 35c
For Everything From Blue Jeans To "Sunday" Suits!

Blue Jean season is here again and Easter coming on . . . which means that every boy will be demanding long trouser sox. Now in new patterns at Bullock's, 35c, 3 for $1. Sizes 8 to 10.

Boys' and Girls' Store . . . . . BULLOCK'S . . . . . Fifth Floor

MILK TRUCKING INQUIRY OPENS

Rates, Rules and Practices Under Investigation

State Railroad Commission Examiner Presides

Deviation of Schedules and Charges Asserted

With the operative rights of various companies engaged in the transportation of about three-fourths of Los Angeles' milk supply from dairies to creameries at stake, an examination into the rates, rules, regulations and practices of fifteen trucking concerns was started yesterday before Examiner Williams of the State Railroad Commission in the Associated Realty Building.

Assistant Attorney R. B. Cassidy of the commission presented data and testimony to show that some of the concerns deviated from schedules fixed by the commission, charging both more and less than the filed tariff, and that others conducted operations outside of areas designated by the commission, encroaching upon territory set aside for other concerns.

Defense testimony is scheduled to get under way this morning.

The concerns involved are: R. J. [illegible], Maywood; Joseph Perossian, Isaac Shakarian, Tom Kardashian and S. J. Stratton, operating under the name of Joseph Perossian & Co., Downey; Los Angeles, Downey and Norwalk Transfer Company, Norwalk; Pacific Motor Express or Murrietta Valley Motor Freight Line, Corona; Edward Bahler, San Bernardino; K. [illegible] and T. Oskanoff, Los Angeles; Francis E. and Merton E. [illegible], Westminster; California Milk Transportation Company, [illegible]; R. E. Robson, Compton; Cecil E. Snyder, Lynwood; George Kardashian and Varus Kardashian, Los Angeles; Bob Arutoff, Los Angeles; Dairy Transportation Company, Los Angeles; O. W. Spaulding, Lancaster, and Mike Arutunian and Channes Giegeroff, Los Angeles.

OBOE D'AMORE NEEDED FOR ORATORIO OFFERING

Have you an oboe d'amore in your home?

If so, and you are generous, there's an Angeleno who would like to borrow it for a very worthy cause—and for a few days.

He is John Smallman, director of the Los Angeles Oratorio Society and founder of an unaccompanied choir which recently completed a transcontinental concert tour. The occasion which revealed the dearth of oboes d'amore is the coming performance of the lengthy "Mass in B Minor," which Smallman and 250 singers of the Oratorio Society are going to present in Shrine Auditorium next Saturday evening.

Incidentally, an oboe d'amore has nothing actually to do with the tender passion, in spite of its name. It is, according to Mr. Webster, a wind instrument, similar to the modern oboe but of lower pitch, having a globular bell and a richer, more somber tone.

When J. S. Bach wrote "Mass in B Minor," greatest of his many masterpieces, he scored it for an orchestra composed of the popular instruments of his day, according to Smallman. But that was 200 years ago, and the "oboe of love," as it would be translated, is seldom used now and hard to find.

"One has been located, thus far," Smallman relates, "but we must have another for a duet. Otherwise we shall have to use the modern oboe—and we prefer to make this last detail historically and musically accurate.

"After three years of rehearsing on the twenty-four chorus and solo parts of the work, we don't want to be foiled in our search for a little, rod-like wind instrument. Anyone who knows the whereabouts of one of these time-honored, quaint-sounding instruments would do me a great favor by letting me know about it.

"A pair of tickets to the mass is the best reward I have to offer. That, and much gratitude."

Court Decides Triangular Suit Over Tapestry

A three-cornered lawsuit over a Beauvais tapestry said to be worth $100,000 was settled by Superior Judge Guerin yesterday when he awarded a $10,000 judgment to Leonard Woodruff against J. E. Tilt on a note. Meanwhile Tilt, who has temporary possession of the tapestry as security for a $20,000 loan to Mme. Julia Rodemo, took judgment against the owner of the tapestry, but agreed to wait for his money until the tapestry is sold.

The objet d'art, said to be one of the world's masterpieces, represents one of the favorites of King Louis XIV fancifully enthroned at the court of an East Indian maharajah.

Agua Caliente Race Shown in News Reel Issue

Victorian winning at Agua Caliente the biggest purse ever posted for a race is shown in the latest issue of The Times-Universal Newsreel, to be released soon to many local theaters. Graham McNamee graphically describes the filmed scenes showing a crowd of 25,000 cheering the winner in the $133,700 event.

Another race finish shown in this newsreel shows the Europa steaming up the Hudson River after chipping the record established by the Bremen.

Other interesting subjects include a spectacular fire on the Brooklyn water front, a ghost dance in Hungary, the flood-devastated district of France, funeral services for Admiral Von Tirpitz, shark fishing off the Florida coast, and the charter day procession at the University of California, Berkeley.

OFFICER MURDERED IN GUNMAN CLASH

James Costello

MEYBERG MOVES TO NEW SITE

Pioneer Lighting Fixture Company Celebrates Its Fifty-fourth Anniversary

Celebrating its fifty-fourth anniversary, the Meyberg Company, pioneer makers of lighting fixtures in Los Angeles, moved into its new four-story building at 2845 West Seventh street yesterday. The Meyberg Company was founded in 1876 by Moritz and Max Meyberg, brothers, and for a time the company shared the building occupied by the Mirror Book and Job Printing Company at New High and Temple streets.

Later the company moved to a building on Los Angeles street between Third and Fourth shortly before the Times-Mirror Company was incorporated. A few years later it was moved to Sixth street between Spring and Broadway, and later to 633 South Grand, where the company continued in business until its removal to 2845 West Seventh street yesterday.

Max Meyberg withdrew from the company several years ago and founded a radio business. Moritz Meyberg, who was the original president of the concern, is still its active head. Eugene Meyberg, a cousin, is vice-president, and James Meyberg, a nephew of the president, is secretary and treasurer. Scores of floral gifts filled the offices of the company and visitors were shown through the plant.

The company has its own brass foundry, casting shop, forges and electroplating departments.

HEARING ON SHIFT IN OIL CASE HELD

Matter of Transfer to Long Beach Court Taken Under Advisement

Argument on a motion to transfer the Signal Hill gas-waste injunction suit from Los Angeles to one of the Long Beach departments of the Superior Court, was heard by Superior Judge Doran yesterday. The court took the matter under advisement.

Attorneys for some of the defendants pleaded that most of the principals' agents and witnesses are busy continuously at the Signal Hill oil fields near Long Beach and that they would save much time in traveling to and from court. Attorney James S. Bennett for the State, and counsel for some of the defendants opposed the change, stating that more inconvenience would result than ever if the case were taken to Long Beach. They argued that it took nearly as much time to travel from the Signal Hill fields to Long Beach as from the field to Los Angeles.

The next session of the case is set for the 7th inst. before Judge Hazlett in Department 43, but in case the matter is transferred to Long Beach, Judge Hazlett would continue the hearings in the beach city.

DEFENDANT IN FRAUD CASE GRANTED DELAY

A further continuance until the 21st inst. was granted Owen E. Wyatt, president of the Provident Discount Company, when his case was called for trial before Superior Judge Hardy yesterday. More than a year ago Wyatt was convicted of defrauding investors in his company through manipulation of trust deeds. Carrying the case to the Appellate Court, however, Wyatt obtained a reversal on grounds that his attorney had agreed to a trial without a jury without first obtaining his consent.

POLICE SLAYING CLEWS SCARCE

Only Descriptions Left in Three Attacks

State-Wide Hunt Afoot for Costello Murderer

Companion of Dead Officer Describes Shooting

ELMER HOFFMAN

Descriptions of suspects were the only clews detectives had late yesterday to the apprehension of criminals responsible for the murder of Officer James Costello and the probably fatal wounding of Officers Alfred W. Doyle and Jerry P. Moore in their contact with denizens of the underworld during the week-end.

Costello was shot to death early yesterday morning by a motorist whom he and his partner, Officer Elmer Hoffman, had stopped at Seventh and Lucas streets.

Doyle, receiving a blow on the head which fractured the skull, is believed to have been attacked and beaten by bootleggers of Little Italy. He is now at the General Hospital in a critical condition. The attack occurred late Saturday night.

STABBED DURING FIGHT

Moore was stabbed in the back when he became involved in a fight between white youths and Filipinos in a dance hall at 223½ South Main street late Saturday evening. He is still at the Georgia-street Receiving Hospital, also in a critical condition. It was originally reported that Moore was attacked at the Dreamland Dance Hall. This was erroneous as this dance hall is located at 537½ South Main street and caters to members of the Caucasian race only, according to the manager.

Descriptions of suspects have been broadcast throughout the State. Extra men have been detailed to work with the central homicide detail conducting the investigations, searching pool halls, rooming houses and known criminal haunts. Deputy Sheriffs, co-operating with the police department, have been detailed to watch the highways.

In the case of the shooting of Officer Costello, the detectives have a description of the machine in which the suspect was riding. It is reported to be a green, model 1927, Dodge roadster. Half a dozen cars of the same description reported stolen were checked yesterday and eliminated from the investigation.

SUSPECT SHOOTS

The slaying of Officer Costello was told in detail by his partner yesterday to Captain of Detectives Bean, head of the homicide squad.

"We were driving east on Seventh street," he said, "when we noticed a car parked on the north side near Lucas without lights. We observed a man acting suspiciously in it so decided to investigate.

"I swung our car around and drove up opposite the parked machine. While I remained at the wheel Costello got out and stepped over to the car. I pulled up slightly ahead of the machine and when I was preparing to get out Costello came around from behind our car. The suspect was behind him."

Hoffman stated Costello approached the police car from the left side.

"Move over Hoff," he said, according to Hoffman, "this fellow has the drop on us."

Hoffman said he moved over and as he did so he jerked his revolver from a hip holster. Before he could bring it into action the suspect fired twice in quick succession. Costello slumped forward against the running board. The suspect whirled, and Hoffman said he then fired twice as the suspect ran around behind the police car toward his own machine. In getting out of the police car Hoffman stumbled over the limp form of his partner and before he could regain his feet the suspect had leaped into his car and started off.

SLAYER ESCAPES

Levelling his revolver over the engine hood of the police car Hoffman fired three more shots at the fleeing murderer. He said he believed he hit the rear end of the roadster.

Doyle was attacked near a pool hall at 1812 North Broadway.

Moore, according to report, had entered the dance hall to look for persons suspected of having been involved in a bunko racket. While there a fight occurred between several white youths and Filipinos over a group of female dancers. While attempting to quell the disturbance Moore was stabbed in the back.

Costello was 29 years of age. He was single and lived with his mother, Mrs. Annie Costello, at 400 East Forty-sixth street. He was appointed to the police department November 1, 1924.

OFFICIALS TO SEE AIRPORT

First official tour of the recently completed Western Air Express $1,000,000 airport terminal near Alhambra will be made Wednesday afternoon by members of the Federal Business Association, comprised of government executives stationed in Los Angeles county. A luncheon in the main passenger waiting-room will precede the tour, B. E. N. Northrup, program chairman, announced. President Frank M. McReynolds, supervisor of the western prohibition enforcement district, will preside.

NEW ATTACK ON TREE AID PLAN FAILS

Council Refuses Plea for Investigation on Granting of Surgery Contract

Another attack on the method used in giving the Davey Tree Surgery Company a $16,681 contract for fixing up trees in the four city parks, led by Councilman Williams, met with failure yesterday when only Councilman McAllister joined with him in the vote.

Williams offered a resolution asking that the Parks and Playgrounds Committee conduct an investigation in the routine manner. At present the City Attorney is under instruction to prepare the contract, urged by Park Commissioner Barnes.

Williams said there had been charges of favoritism and evading the provisions of the charter. He said the whole thing will look better if the routine of the Council is followed. Councilman Burns said the resolution was of no effect. Councilman Davis said if there is fraud in connection with the matter it should be referred to the City Prosecutor.

Councilman Barthel then moved, seconded by Burns, that the Williams resolution be filed, which was done by a vote of 13 to 2.

Slander Suit for $300,000 Off Calendar

When the slander suit for $300,000 brought by Mrs. Anita C. Le Bourgeois against Mrs. Honore F. Driscoll was called for trial yesterday in the court of Superior Judge Bowron, no one appeared to prosecute, so the case went off calendar. Mrs. Le Bourgeois brought the action asserting that the defendant referred to her as a "former wild animal trainer and a vampire."

The action between the two women was the outgrowth of trouble over the husband of Mrs. Driscoll, John J. Driscoll, who obtained a divorce from his wife recently at the end of a contest tried before Superior Judge Mahon.

Mrs. Le Bourgeois, prominent psychoanalyst, in one part of her complaint, asserts that Mrs. Driscoll, besides calling her opprobrious names, told friends she had given Driscoll a present of $30,000 and a new automobile.

FRUIT VENDER HELD ON GIRLS' CHARGES

Accused of misconduct with four schoolgirls, ranging in age from 8 to 12 years, Isadore Glazier, fruit vender of 2651½ Marengo street, was held to answer before Superior Court by Municipal Judge Turney yesterday under $7500 bail. Called as witnesses by Dep. Dist.-Atty. Coleman, the four girls declared that the asserted misconduct occurred in Glazier's fruit truck, which he parked near the Miramonte school, which they attended.

UNDERWATER MARRIAGE TAKES PLACE THURSDAY

Heralded as one of the most interesting events of the Los Angeles Boat Show, now running in the Ambassador Auditorium, it was decided yesterday to hold the exhibition's underwater marriage Thursday at 1 p.m. The show, itself, runs from 2:30 to 10:30 p.m. daily, until Saturday night.

Provision will be made for seating hundreds of spectators at the wedding, the show opening an hour and a half earlier than usual. A couple will be chosen within the next twenty-four hours, according to the management.

What is termed a "diving hood" will be used in the demonstration, with P. E. Peterson of B. H. Dyas Company in charge of the technical work of adjusting the helmets and supplying the occupants with oxygen. Freeman Lang, Los Angeles audition expert, will install waterproof public-address equipment in each helmet to take the words of the ceremony to the audience.

Tomorrow will be University of Southern California day, sponsored by the Sigma Beta Chi transportation fraternity. The day also will be devoted to San Diego, with the southern city's port facilities brought to the fore.

BROADWAY HILL AND SEVENTH " ONE O'CLOCK SATURDAYS"

EASTER AT BULLOCK'S

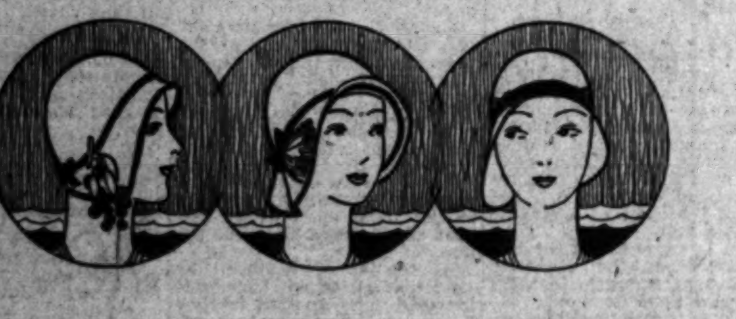

Pink and Blue Hats $10

Opaline Pink and Linen Blue . . . . colors of the Directoire! colors of youth! in *Collegienne hats of baku straw with dipping brims and brims draped off-the-face. A new subtle contrast with the Easter White Coat. $10.

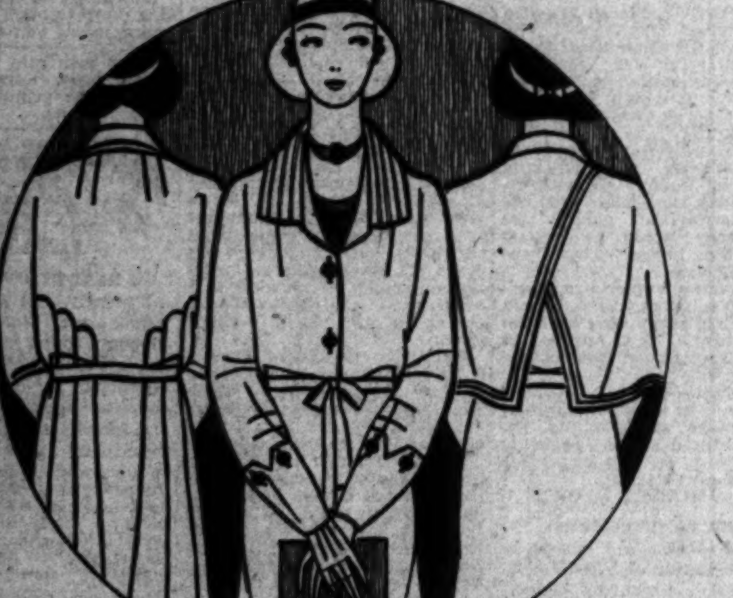

white -- White -- WHITE For Easter Coats $25

In the dazzle of southern sunlight, no color is more effective than white . . . white that returns year after year in coats for young *Collegiennes with high color in their cheeks! White that Paris predestines this year for even greater popularity than before! And more variety, for this year detail makes the coat as everything else . . . long narrow gores in the back flaring slightly at the hem . . . capes that cross like two scarfs . . . sleeves puffed just above the cuff . . . details such as Bullock's has to show you in these new white coats for the Easter Parade! $25.

*Collegienne is a trade name registered by Bullock's.

Collegienne . . . . BULLOCK'S . . . . Fourth Floor, Hill

BROADWAY HILL AND SEVENTH "ONE O'CLOCK SATURDAYS"

EASTER AT BULLOCK'S

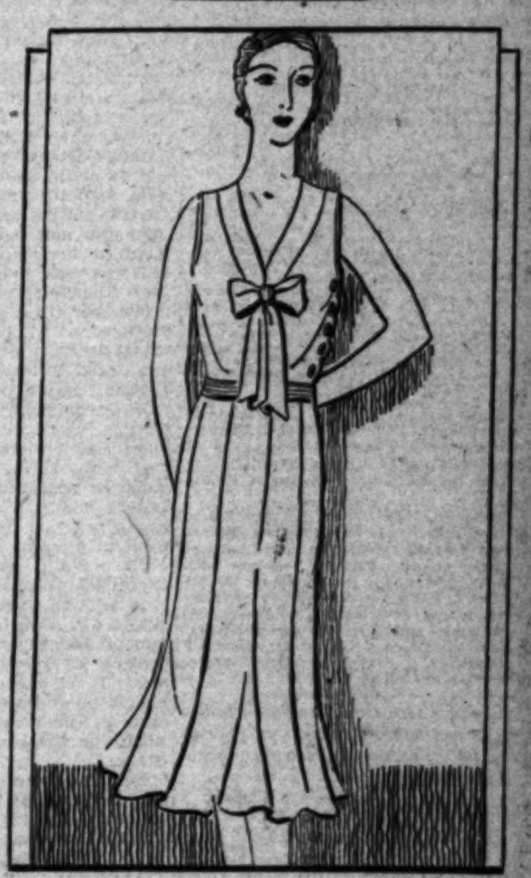

Shantung Frocks!

Sleeveless! Cap and Long Sleeves! Pastels, White!

$10

Undeniably popular! These smartly styled frocks! Bullock's has sold hundreds of them! You will want at least three . . . for you may wear them the year-round in California! Choose from 6 colors, sleeveless, cap sleeve, (size—14 to 40), and long sleeve (size—36 to 42) styles! Again at $10!

Better Home Frocks . . BULLOCK'S . . Fourth Floor, Broadway Building

ARE YOU PLANNING TO BUILD?

Times Want Ads will help you find a suitable site

BROADWAY HILL AND SEVENTH " ONE O'CLOCK SATURDAYS"

EASTER AT BULLOCK'S

Easter Handbag Event!

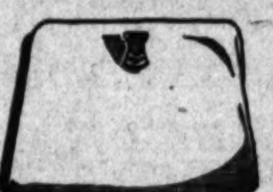

Inverted frame bag! Of beige claire calf. Lined with moire. Fitted with coin purse and pocket mirror. Ideal type for the tailored suit. $5.

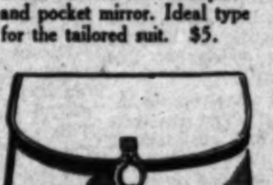

Braided leather loop and large button form a novel clasp on this bag of smooth calf. A convenient roomy bag styled for shopping. $5.

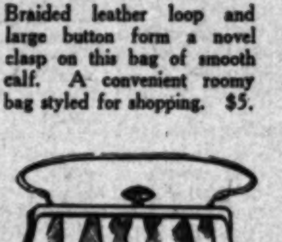

Top-handle bag that affects an unusual clasp by means of a novelty, barrel-shaped bead held firm by a metal band. A smart all-occasion bag! $5.

Achieves Style! Quality! Value! Buy Bags Today!

$5

Again style and quality and value are opportunely met at Bullock's! In handbags hundreds of women have found it wise to purchase by twos and threes! Hundreds of new bags! Supplemented by others from Bullock's regular stock now presented at a new low price.

Someone You Know Would Like A Bag For Easter!

—and now is the time to buy it! Right now! At Bullock's! Leisurely, avoiding the last-minute Easter-gift shoppers! Bags of snakeskin! Of Calf! In shoe combinations! Or alone! Colors of costume importance! Tan tones! Beige Claire! Hampton Green! Riviera Blue! Black! Linings of moire! Inner zipperclasps! Indulge that admirable desire to give! Here are Easter bags . . . priced invitingly low! $5.

Handbags . . . BULLOCK'S . . . . Street Floor, Hill

THE TIMES-MIRROR COMPANY
OFFICERS
HARRY CHANDLER, Pres. and Gen. Mgr.
MARIAN OTIS CHANDLER, Vice-Pres. and Secy.
FRANK X. PFAFFINGER, Treasurer.
DIRECTORS
Harry Chandler, Marian Otis Chandler, Frank X. Pfaffinger, Mabel Otis Booth, Harry Carr.

Los Angeles Times
EVERY MORNING IN THE YEAR.
DAILY FOUNDED DEC. 4, 1881—49TH YEAR.

RALPH W. TRUEBLOOD, Managing Editor.

Average for every day of February, 1930 192,954
Sunday only average for February, 1930 278,563
Average every day gain over February, 1929 9,056

OFFICES:
New Times Building, First and Broadway.
Branch Office, No. 1, 619 South Spring Street.
Washington Office, 1217-1219 National Press Club Building.
Chicago Office, 360 North Michigan Avenue.
New York Office, 285 Madison Avenue.
San Francisco Office, 742 Market Street.
Seattle Office, 3212 White Henry Stuart Bldg.
In addition to the above offices, The Times is on file and may be found by European travelers at the office of the American Express Company, Paris, and 1 Rue Scribe, Paris, France. The names of Californians registering at the last-named address will be published in The Times at intervals.

LOS ANGELES (Loce Ahng hayl ais)

MEMBER OF THE ASSOCIATED PRESS.
The Associated Press is exclusively entitled to the use for publication of all news credited to it or not otherwise credited in this paper and also all local news published here within.

The Times seeks at all times to be accurate in every published statement of fact. Readers who discover any important inaccuracy of statement will confer a favor by calling attention of the Editorial Department to the error.

No employee of The Times is permitted to accept any gratuity, in money or its equivalent, from any individual, group or organization having news or business relations with The Times. The public should clearly understand that it is unnecessary to pay anybody anything to get news into The Times and that any Times employee who accepts "gifts" calculated to influence his or her work for this newspaper is thereby rendered subject to immediate discharge.

Bad laws, if they exist, should be repealed as soon as possible; still, while they continue in force, for the sake of example, they should be religiously observed.

—Abraham Lincoln.

Today's Bible Text

For with the heart man believeth unto righteousness; and with the mouth confession is made unto salvation.—Romans x, 10.

COSTUME JEWELRY

Gotham fashion note says women are making jewelry an accent in costuming. Also a larger dent in the pocketbook.

DOUBLE LOSS

American Museum of Natural History in New York reports that the bald-headed eagle is near extinction. And the movies have driven the bald-headed men back from the front row.

PROBABLY IMMUNE

After so many generations of being the "dog" for scientists to try out their new concoctions on, it is no wonder that the Oklahoma guinea pig failed to show signs of paralysis when several ounces of "Jake" were fed to it.

BARRELS MIGHT HELP

Don't get excited if you see portly ladies and gentlemen running madly up and down the beaches. They are just trying to qualify under the edict that a bathing suit is immodest only when the body doesn't fit it.

WHY NOT WEAR A VEIL

New York jurist sets aside Juanita Hansen's $167,500 verdict because he believes the jury was swayed by the comeliness of the plaintiff in a damage suit. Do we understand that only homely women are entitled to receive heavy damages from juries?

NEWSPAPER ENTERPRISE

Handicapped in the delivery of its many morning and evening editions because of the ever-increasing traffic jams, the New York World is installing a complete printing plant in Harlem, so that the editions may be run off the presses simultaneously in two sections of the city. The modern newspaper will go any expense to "get there first with the news."

GLASS HOUSES

New York television engineer says the people of future generations will have to behave themselves. Crime detection, spying and snooping will reach their highest perfection through the recording of sound pictures taken in dark rooms by means of invisible rays. Houses could be equipped with burglar alarms that will set machinery working to photograph the crime. And people could sit in their homes and watch the whole performance.

SHOW DIPLOMAT GOES

Edward F. Albee, who died suddenly at Palm Beach from a heart attack, proved that kindness is the best weapon in a wage dispute. He is credited with breaking up the famous "White Rats" organization, when an imported agitator threatened a vaudeville war. His methods succeeded in the formation of the National Vaudeville Artists, patroned by the "big-time" magnates. He met the demands of the aggrieved vaudeville stars, increased salaries, eliminated a great deal of the "agency graft," made working conditions better in the theaters and curbed the crooked manager by making the "play-or-pay" contract universal, but he did it without orders from organized labor. He accomplished with finesse what the combined legitimate magnates failed to do when they let "Equity" get the upper hand.

THE SALUBRIOUS ANTARCTIC

Dr. Lawrence Gould of the Byrd expedition was nearly twenty years late with his announcement of the discovery of coal deposits in the frozen Antarctic. Shackleton and Mawson were credited with the find, which led to a discussion in the scientific world over the reason for the former tropical temperatures in the Frigid Zone. Accepting the figures of La Place, which tended to show that the variation in the obliquity of the ecliptic is only about 2½ deg., scientists eliminated the suggestion that possibly the poles once were lying in the plane of the ecliptic and Mawson favored the premise that the former climatic conditions were due to the fact that the earth cooled at the poles first. But from the progress made by Byrd and other explorers in the past few years it may not be long before that coal may be mined profitably.

THE SITUATION IN RUSSIA

The interview given The Times by Grand Duke Alexander, published Sunday, and the report from Riga that the widow of Lenin is leading a fight against present policies of the soviet dictatorship, afford some interesting glimpses at the development of politics in Russia, if a country governed as Russia is at present can be said to have politics. The Grand Duke's picture of internal conditions is not a new one, but it is cumulative evidence of the tyranny of Stalin and of the misery of the populace, which, the Grand Duke thinks, must eventually lead to the overthrow of the soviet system.

Mme. Krupskaija, as Lenin's widow calls herself, demands a cessation of peasant-baiting and a return to the "new economic policy" of Lenin in 1921, which, in her opinion, is necessary now, as it was then, to prevent a famine. This "new economic policy," which Stalin threw over three or four years ago, encouraged or at least permitted individual dealings for profit and resulted in a material increase in agricultural production. Stalin has been trying to introduce communal farming on a factory plan; a logical development of Marxian Socialism, but one which entails the overcoming of an immense amount of stubborn resistance from the peasants. Lenin's widow, apparently, believes the Stalin program impossible, or impracticable at present.

Since Stalin has never tolerated any expression of opinion differing from his, it is believed in Riga that Mme. Krupskaija will soon follow other Stalin opponents into Siberian exile or possibly be sent out of Russia altogether as Trotzky was. If, on the other hand, her policy should be adopted, and circumstances seem to demand some such concession, it might be the beginning of the end of Stalin.

But who commands the army and the Ogpu, or terrorist police, commands Russia, and effective revolt cannot be undertaken without their aid. This army, which Stalin has managed to keep well fed and well clothed, is at least as strong as the army of Czarist days and, in the opinion of Grand Duke Alexander, is better disciplined. The grand duke believes it could not be used in offensive warfare. But for defensive purposes and for suppression of domestic disturbance it is probably adequate to any situation. Once disaffected, however, it could oust the soviet system as easily as it now supports it. Doubtless it will some day do so—but when is the question.

But if Mme. Krupskaija is right, and famine is threatened, conditions in Russia must be worse than the world has been led to believe. It has heard of the ousting of peasants from their acres, of forced expropriation of thousands of acres of agricultural land, of the shooting of kulaks, of the assaults upon religion, but it has not heard that an actual shortage of grain is impending. Such a shortage might accelerate the fate which has been dogging the soviet regime with, it has seemed to the world, rather lagging footsteps.

The downfall of sovietism has been predicted so many times that prophets have begun to learn caution. Theoretically, such a government, founded on such an unsound economic scheme, should not last more than a year or so at most. In fact, the Russian scheme is Communistic in name only; in actual practice the government has been a military autocracy very similar to that of the Czars, but lacking the benevolence that customarily characterized that despotism. The workers are deceived in the belief that they are supporting a Marxian Commune. The reality is that they are feudal serfs of Stalin and his clique. That, perhaps, is the explanation of their survival—there is nothing theoretically or practically impossible about feudalism. It works.

APRIL FOOLS—AND OTHERS

Seldom has anyone said a good word for the April fool or any other. And yet we owe a great debt to many of them.

They call him a fool who took the first anesthetic and proved to the world its worth. The foolhardy enters the zone of the epidemic and sucks the membrane from the throat of the diphtheria child and saves its life at the expense of his own. He goes off to the dark continent and buries himself with Livingstone in the heart of Africa.

He enlisted early in the war and did miraculous deeds of valor. He captured whole companies of the enemy single-handed. He never knew when he was licked and was eternally doing the impossible.

He sent up his kite in the thunderstorm more than a hundred years ago. Some said he was inviting disaster. But he put the harness on the thunderbolt. Men called Franklin a fool; but he turned out to be the pioneer of this electric and motor age.

He said a ship could travel across the ocean on its own power. The wiseacres—and there were acres of them—sneered that bunkers could not be built big enough to carry enough fuel to do it. But the first vessel that did it carried across the prediction that it could not be done.

"Darius Green and His Flying Machine" was written in derision and recited to the past generation as a humorous selection concerning the folly of flying. But the fool has become the greatest American boy and the prince of commerce and protection the world over. The foolscap is on the other head.

Kings employed fools to sit by their feet and relieve the tiresome twaddle of so-called statesmen in the throne room. The fool was often the most gifted person in the palace. The great dramatist puts his wisdom into the fool's lips. The fool was usually right and the wise beard-strokers were usually wrong.

Some "crazy fool" has taken most of our forward steps. Palissy with his pottery, burning up his cupboards and floors to fire his kilns, lived to vindicate his claycraft. Stevenson was called a fool as he ran his "Rocket" out upon the track. Everybody in Europe, save a woman and a priest, said Columbus was a fool. And he discovered a sanctuary for other fools through the years.

April first may yet turn out to be the wise man's day. If it weren't for some who are fools enough to attempt, where would we be?

The LEE SIDE O' L.A.

BY Lee Shippey

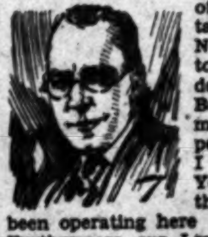

"I HAVE been in business in New York for twenty years," Harry Weber told us yesterday, "and during recent years our firm handled most of the vaudeville talent booked in New York. Yet today I can walk down Hollywood Boulevard and meet as many people I know as I can on New York's Broadway, though we have been operating here only one year. Furthermore, our Los Angeles office now is doing more business than our New York office. And I am only one of about fifteen New York booking agents who recently have moved to Los Angeles. Just think, successful talking pictures are only a year old, yet already they have done all this! I believe they are here to stay—so we are here to stay, too."

Which may not be proof, but seems to us pretty strong evidence that westward the seat of theatrical empire is taking it way.

Modest Beginnings of Famous Folks

For Harry Weber knows the show business. He is the man who discovered and made many a present-day star. Some of them were working for $12 and $18 a week when he got into the game, and he has kept up with the swift and sudden changes. He booked Will Rogers over the Butterfield circuit in Michican for $40 a week in the days when Will rode his horse from town to town. The other day a reliable man told us Will's salary now is $18,500 per week. He booked Al Jolson, Charlie Chaplin, Frank Tinney, William S. Hart, Marilyn Miller, Marjorie Rambeau, Vernon and Irene Castle and many others in the days before they were famous. And so he ought to be able to read the weather signs of the theatrical world as well as any man in it. He is planning now to move his head office to Hollywood and make the New York office the "branch." When he and fourteen other booking agents move from New York to Hollywood it must signify something.

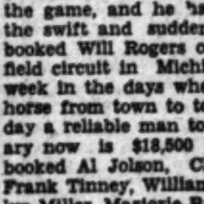

The First Chain Theaters?

Weber used to be a jewelry salesman in Chicago. At that time "Col." Walter Butterfield had a string of seven vaudeville theaters in Michigan, known as the Butterfield circuit. Now he has about fifty. Weber spent much of his time in the favorite haunts of those actors in Chicago, and sold them diamonds on installments. One day he was in Dayton, O., and heard a young fellow singing in an airdome to a crowd sitting around tables decorated with steins. The boy sounded good, so he talked with him and found he was getting $18 a week.

"Come to Chicago with me and I'll guarantee you three weeks at $35 if you'll give me $5 a week commission," said Weber. "Then you can afford to buy one of my diamonds."

Weber had never heard of theatrical booking agents then. He had no assurance that he could get the boy a job. He merely thought the boy was worth more, and took a chance. That boy was Frank Tinney. He was such a success over the Butterfield circuit that Weber saw a chance of working up a real business. When Will Rogers showed in Chicago with Zack Mulhall's Wild West show Weber singled him out as the real possibility of the lot and booked him over the Michigan circuit. He found Joe Frisco working in a restaurant kitchen. The Three Keatons then had an acrobatic act in which young Buster Keaton was flung about the stage. One night in Ann Arbor the college boys razzed the act so that the elder Keaton lost his temper and threw Buster right at the heads of the front-row hecklers.

In a few years Weber's business had become so established that he moved to New York.

Sophisticated New Yorkers

Weber found the New York public hungry for publicity stories, the wilder the better, and was far too tender-hearted to let it starve. He brought the first jazz orchestra to New York—out of a shabby little show in Chicago—and later discovered a Jewish girl who had unusual talent as a jazz singer, which meant dancer, too. He changed the Jewish girl's name to Ruth Roye and got her into a bill with a famous vaudeville favorite. On Monday afternoon, when the engagement started, he was waiting to see his protegee when a bored newspaper man came in.

THAT MUST BE THE PLACE!
HARRY WEBER

"Anything worth mentioning here?" asked the scribe. And Weber got an inspiration. "Sure is," he answered. "Those two girls (the headliner and the then unknown Ruth Roye) are competing for a silver cup. Will you be judge and award the trophy?" The reporter agreed, and Weber excused himself for a minute. He dashed out to a near-by jeweler's, bought a silver loving cup and dashed back with it. The Roye girl, who might not have been noticed otherwise, delighted the reporter, and when her act finished he marched down the aisle, up on the stage and presented her with a loving cup as the champion jazz singer-dancer of America!

It was a surprise to the "contestants," the management and everyone else. But the trick succeeded so well that the papers carried the story, the silver cup was placed on exhibition and when a few days' sunlight made it turn black (for it was only a $12 loving cup) the theater management had to replace it with one of real value. For by that time the Roye girl was packing the house and every performance was a real contest between her and the headliner who, a few days before, had never even heard of her.

The Roye girl had an amazing amount of "pep." When at last interest began to wane Weber gave away her "secret" by rigging up a room with electrical devices and inviting reporters there to see how she was "charged." Then Weber got the New York Giants to come in and be "charged" just before they played an important game—and they won the game. After that the theater couldn't hold the crowds for quite a while.

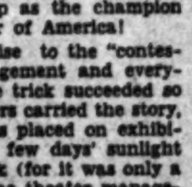

They're surely a sophisticated lot, those New Yorkers!

THE LEMON TARIFF

The duty on lemons has been raised from 2 to 2½ cents on the pound by the Senate tariff bill. It represents a rise from 63.68 per cent ad valorem to 79.60 per cent.

Some of the easterners said this bounty of nearly 80 per cent is for the benefit of an "inconsiderable number" of lemon growers in California.

In time past the East has had to compete with the cheap labor and living conditions of the Mediterranean countries. The same drawbacks hold in the citrus industry that obtain in any of the manufactured products protected by tariff. As a result, lemon culture has languished for years. Orchards have been allowed to dwindle away. New plantings have been few.

Because our growers were unwilling to supply the market at a loss, they were accused of being unable to furnish enough lemons for the eastern demands. This was employed as one of the arguments against higher duty. The proponents of lower tariff said importations were necessary.

California lemons, like California dates, are superior to any importations. They are not only larger and better, but they are marketed more wholesomely. As a result they commanded a slightly higher price even in the old days.

Senator Copeland is quoted by the New York Times as saying that the higher tariff on lemons is a "tax on the nursery, a tax on the sickroom, a tax on the hospital." He seems to think California should supply these necessities at a loss. Instead of all users permitting a small levy upon all the fruit to make growing possible, some want Californians to make the entire contribution.

This is a great old world. Everybody wants everybody else to be altruistic.

NOTWITHSTANDING PAUL

The Presbyterians are all agog over the proposal to ordain women. Of the 114 different varieties of denomination in this country, forty-four of them have female ministers. However, woman can talk for herself.

THE HOODOO NUMBER

The woman who held all the hearts in the deck and lost the bid at bridge can testify that thirteen was unlucky for her at least. But she at least didn't bid a no-trump.

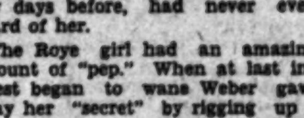

EMPTY-HANDED

By James J. Montague

Though often the trout in the riffles
Will never come up to the fly,
Where the water runs still, just above the old mill,
Is a picture of forest and sky.
The kingfisher swoops through the branches
And pours out his echoing song,
And the call of the crow in the valley below
Is sounding the afternoon long.

There's a thrill in the tug of a big one,
As he battles for life in the stream,
But it's pleasant to look at the shadowy brook
Wholly lost in a summer-day dream.
There is joy in the stress of the struggle
With the craft of the wary-eyed prey,
But a greater delight as the years take their flight
Is the thought of that bright golden day.

For often, amid the wild tumult
And traffic and roar of the town,
Your fancy will roam to the silvery foam
Where the rapids roared hurrying down,
You will see the white gleam of the dogwoods,
The trilliums starring the dell,
And hear the low roar from the fern-bordered shore
Where the deep-throated cataract fell.

Although empty the creel in the evening
There still is a placid content
In the thought that the day which is ebbing away
Has been wisely and happily spent.
And all through the evening of life-time
The memories come in a throng
Of the brook gleaming white as it passed in its flight
And murmured its glorious song.

(Copyright, 1930, by The Bell Syndicate, Inc.)

LETTERS TO The Times

[Name and address of writer must accompany all letters for this column. Letters of a personal nature or involving contentious religious questions are not acceptable.]

They Kept the Faith

LOS ANGELES, March 24.—[To the Editor of The Times:] A statement in your paper of today, Monday, issue, Part II, page 4, under the heading, "Writing on the Rocks," calls for a correction of the statement itself and for a short reflection pertinent thereto. The writer of "Writing on the Rocks" states:

"A third mountain memorial stands in Switzerland. The Lion of Lucerne has a tablet with the names of twenty-six officers who died in defense of Louis XVI and Marie Antoinette. Not a great cause."

The final appendage—"Not a great cause"—shows evidently that the writer of this slur is neither a good historian nor a good Latinist, else he would have been able to read and understand the whole inscription at the head and at the foot of Thorwaldsen's masterpiece, "Helvetiorum Fidei ac Virtuti," and "Haec sunt nomina eorum qui ne sacramenti fidem fallerent, fortiter pugnantes, ceciderunt." Even without any knowledge of the history underlying the erection of this monument, the inscription alone would have told him that the "mountain memorial" (which by the way in itself is a misnomer) was not erected to glorify the fighting of the Swiss Guard for the French monarchs, but to memorialize, that the Swiss kept faith (fides means both faith and oath) notwithstanding the fact that a certain death was looking into their eyes.

Would to God that in all the countries of the world, the United States not excepted, the children of school age and above would be better taught the sanctity of one's word, one's promise, one's oath of office or otherwise. I challenge the writer of "Writing on the Rocks" to name a single instance in Swiss history as unsavory of bribe taking and giving as are right now under our nostrils, both here in the Julian scandal, which smells to heaven, as too, in Washington circles of a former Cabinet.

LOUIS RIGERT.

A Common Ancestor

LOS ANGELES, March 27.—[To the Editor of The Times:] In "Writing on the Rocks" in your Monday issue you said "The most notable precedent is that of nature herself. She has written a record of bygone ages for the geologist to read. It is the story of the climb of a mollusc up into a man."

May I suggest that the last sentence mars the otherwise veracious paragraph? Is there any real evidence to support the evolutionary transition from one species into another? Sir Arthur Keith and practically all of the well-known paleontologists, archeologists and anthropologists admit that human remains prior to the close of the Pliocene have not been found, whereas remains of the ape family are to be found before the beginning of the Miocene, or, supposedly, half a million years earlier than any human remains. Consequently a "common ancestor" for both ape and man is out of the question for all who depend on natural evidence.

J. A. M. RICHEY.

Home Buys Make Home Jobs

INGLEWOOD, March 27.—[To the Editor of The Times:] The request of the Chamber of Commerce that the city purchase home-manufactured goods as far as possible, is a step toward reducing the size of our own jobless army.

If the people gave heed to this vital point when making purchases of any kind and insisted upon local-made products when prices and quality are equal, they would be greatly benefiting themselves and the city in general.

The average person when purchasing a broom, bathtub or a pot of jam cares little whether it is made in Los Angeles or Podunk, even when he is looking for a steady job.

A look through the telephone directory will convince one that our average daily wants are manufactured in Los Angeles or the vicinity, so let's buy local-made products.

ROBERT B. OWEN.

Our Five Mahatmas

CORONADO (Cal.) March 14. [To the Editor of The Times:] The clever cartoon by Gale in today's issue, "Non-Co-operation With Any Hoover Policy," depicting those unselfish and great statesmen (!) Mahatma Borah and Hiram Johnson, the only Hi ever fault finding; Norris, Brookhart and La Follette, the younger, is worthy of more than passing notice.

These leaders and their coterie of followers in the Senate in attempting to belittle the efforts of our worthy President to bring about desired legislation are making themselves the laughing stock of voters throughout the country.

CAMPBELL HARDY.

One of the pests of Ecuador is the grillo, the persistent little cricket which swarms there by the million, and, in spite of screens, is a menace to comfort after the first heavy rains of the year. The Rotary clubs have offered huge sums for the most effective plan of getting rid of them. W. B. J.

The first American advertisements appeared in 1728 in the New England Weekly Journal, being announcements relative to books, coffee, slaves and arrival and departure of ships; magazine advertisements began with Scribner's Monthly in 1870. W. B. J.

HELP FOR WRITERS

BY FAITH HOLMES HYERS

The Public Library may well be said to be not only a service station for the reader, but also a mecca for the writer. Many a preface or after-word has paid grateful tribute to the help found at the Los Angeles Public Library. A room of considerable size might be papered with letters of testimony to reference workers in the library for lists of reading, stray facts searched out and found and books provided for writing men and women.

There is a letter in the library files from no less a person than war President Woodrow Wilson thanking the library for aid in a hurry-up call for data on California when the President made a speech in Los Angeles. The fact that the staff worked themselves dizzy over this request was forgotten in the reward of the letter.

Librarians hold delightful memories of aid given John Steven McGroarty when he was writing "California, Its History and Romance;" of Sir Gilbert Parker when he was collecting material on Russia; of George Wharton James when he was bringing out "Through the Ramona Country," and his work on the missions; of Robert Glass Cleland, local professor, when he was collecting material for "California, in the American Period;" of Josef Pijoan, author of that colossal work, "History of the World," and of Charles Fletcher Lummis, whose years as librarian added many historical volumes of note to the library collection, and who, after he left the library, sent for information in these well-known collections.

Poignant memories are retained of a young girl with pigtails down her back who daily usurped the librarian's reference desk with her papers and pencil and finally produced for a skeptical world "The Story of Opal; the Journal of an Understanding Heart."

George Wycherley Kirkman's recent book, "Buccaneers of the Pacific," is endeared to librarians and the library photographer because of the "hand" they had in providing data and illustrations for this stirring western sea history.

Recent visitors are Hamlin Garland, intent on another of his "trails," William Ghent, who made vital "The Road to Oregon," and Virgil Markham, writer and son of Edwin Markham.

Nor are the fiction writers absent from the roll call of authors who seek literary background and data among the democratic company of library books. The "Bartletts," who recently gave us "Adios;" the late Rose Ellerbe, who wrote "Ropes of Sand;" Gordon Young, author of "Days of '49;" Mary Austin and Myrah Ellis Ryan are among the novelists of note who have found inspiration at the library.

But the debt of gratitude is by no means all on one side. Librarians, being bookish folk, by nature and profession, experience many a thrill in finding on their shelves and recommending to readers, the brain children for whom they have acted as Godparents in bringing into the world a new generation of books.

THE WORLD'S GREATEST BARGAINS

The world's greatest bargain was the "Louisiana Purchase." The United States, catching Napoleon in a depressed mood, purchased from France that great territory extending from the Gulf of Mexico to the Canadian border, now comprising, in whole or in part, thirteen great States, for the sum of $15,000,000. It was a great bargain, but the taxpayers wept. That was but little more than a century and a quarter ago. Today the value of the territory is incomputable.

In 1867 Seward purchased Alaska for $7,200,000. It was a great bargain, but for months the newspapers raved about "Seward's Folly" and again the taxpayers wept. Thirty years later a couple of Swedes took more than the purchase price out of the ground in a single season.

Today, the city of Los Angeles is contemplating a bond election for $38,000,000, half of which will be used to stabilize its water supply through the purchase of lands and water rights in the Owens Valley and Mono Basin. Los Angeles will secure a great bargain—one of the great bargains of the world. What will the snow waters of the Owens River watershed be worth to Los Angeles and Southern California twenty-five years from now? So much that the price of today will seem paltry, indeed. Los Angeles will secure a great bargain. Will her taxpayers weep or vote for the bonds?—[Inyo Independent.

APRIL

From a Latin word, meaning to open, April is so named because it is the time of opening buds, and as a month of showers and sunshine is better known in the East than in California, where its variable weather is exceptional and not the rule. The April good-luck stone is the diamond and the flower for April's child to wear is the lily. Of course, the celebration of April 1 is specially appreciated by practical jokers since "April Fool," or "April Fish," as the French call it, is legitimate practice on the first. W. B. J.

Exempt from taxes because of the value of its extensive woods, the German town of Ebern is enabled to cover municipal expenses through wagon-load sales of its wood. W. B. J.

Aden, the center of the Arabian caravan trade to this day, sees an average of 700 loaded camels arriving daily, there being no wagons or horses for a distance of 700 miles.

PEN POINTS

Note to France: It's only the racketeer who needs a bodyguard—not the peaceful citizen.

It wouldn't do for all to be prosperous. Think of being at a winter resort with no friends back home to get post cards.

In like a lamb, out like a lion; in like a lion, out like a lamb. March? No, a speakeasy patron.

If he goes up to the stage when the magician asks for helpers, you can always sell him raffle tickets.

If women feel sorry for the bride and men feel sorry for the groom they usually live happily ever afterward.

Another thing you can have and your best friend won't tell you, is a worthless I. O. U. of his.

A European critic says America has no leisure class. Over here we call it a sex.

To our fathers, also, red was a sign to stop, but that was in a ledger.

A hick town has become a city when people begin to exaggerate their incomes instead of pretending they make little.

You are definitely middle-aged when a half-inch crack at the bottom of the window provides sufficient fresh air.

It's much cheaper for the boss to take a vacation. Only one ticket to buy, and everybody gets a rest.

An investigating committee at least relieves the tension by giving partisans a chance to get it off their chests.

Members of the French Chamber of Deputies should contribute some good stuff to the American Mercury. They seem to have no confidence in anybody.

No doubt the jawbone of an ass killed all of those Philistines. It almost has that effect on booster-luncheon guests sometimes.

Correct this sentence: "I tell my wife about my aches," said he, "and it doesn't make me sore when she describes worse ones of her own."

The horse is man's best friend until he bets on him.

Sometimes the milk of human kindness has been skimmed.

The man with a private grievance usually becomes a public nuisance.

Whoopee parties keep more people awake nights than bad consciences do.

Love, like butter, disappears in a short time or else grows stronger with age.

The man who speaks of getting down to brass tacks may be trying to sell you a gold brick.

Some men ruin their business by frowning. Others hurt their business by grinning in a silly way.

RIPPLING RHYMES by Walt Mason

BEAUTY OF MONEY

My Aunt Julia was inclined to blow money left and right; economy, to her blithe mind, was not gracious or polite. For a brand new stylish boat every year she wept and raved, and she sneered when I would gloat over rubles I had saved. "Saving is a sordid thing," she explained, "a tawdry crime; blow your kopecks like a king, let us have a bully time. See the style of Neighbor Jones, mark the curves of Neighbor Grice; while you count your hoarded bones, they are cutting ample ice." "They are blowing all they get," I replied, with honest heat; "when they in the poorhouse sweat, we shall dwell in Easy street." Finally my aunt fell sick of a frightful, fierce disease, and my bundle, spic and spick, I produced, for remedies. I had guilders in my purse that I hadn't thrown away, and I hired a lovely nurse who pulled down six bucks a day. And I hired the ablest doc that the country could produce, and he brought a brimming crock of his health-restoring juice. All that science could invent or achieve I ushered in; and the coin I freely spent, now that spending was no sin. "When an aunt of mine," I cried, "is distraught and feeling punk, nothing helpful is denied, I will blow my final plunk. Once she thought I misbehaved, when I saved, the whole year long, now she's thankful that I saved, and she sees where she was wrong. Sickness comes to every shack, soon or late it comes, and then it is fine to have a stack of good old iron men. When loved ones groan and kick with dire pains that rend the soul, when an aunt or niece is sick, what's so helpful as a roll?

(Copyright, 1930, by The George Matthew Adams Service.)

TUESDAY MORNIN

CATHOLICS H
MEXICAN P

Two-Day Regional S
Being Held in C

Conference Urged to
Laborer-Ban Bi

Boast's Needed for W
Stressed by Speak

The two-day regional me
e Catholic Conference o
al Problems at the Al
gan yesterday morning
cussion on "The Mexic
dustry," in which the
eakers on the program
t Mexican labor is indis
least to the agricultura
of the Southwest. Rt. R
n Cawley presided at th
session.
J. Palomares, manage
or department of the S
n Agricultural Associat
ribed the type of field l
ich the Mexican has bee
t fitted and added that
en found practically im
get Americans to do th
described conditions in
or camps in the San
lley, saying that the hea
nitation standards mainta
m are so high that dur
t year there has not be

CHAPA
M
6TH ST AT ALE
COFFEE
Extra Specials
Corn Del Mont Gentlema
Salmon New Red
Pears Hunt's No. 2½
Ripe Olive Herman's—Dep
Coffee Del 1 Lb.
Campbells So
Crisco, 1 L
Scot Tissu
Grape Fruit Cary's—Dept.
White Kin
Salmon Del 1 L
Butter Superi Cream
Old Dutch Staple
EGGS St M Cary's—Dept.
MEA
Eastern Ha (W
Boston Le
Lamb Chop
Eastern Ba Beverly F
Cudahy Puritan
Center Cuts Pur
Lean Hamb Kan
Loin Lamb
Sliced Bac
Ham Shan
Lean Hamb Old
Filet of Chicken Everything
STRAWBERRIES Extra Fancy
Box ......
POTATOES Russets
5 Lbs. ......
ORANGES Large Size
Doz. ......
ASPARAGUS
2 Lbs. ......
ARTICHOKES
6 for ...... Dept. 42-48
Nuts Walnuts, 2 Lbs. .... Dept
Candy Peanut Brittle, Miss
DEL
Sausage Gotha Cerve
Cheese French Roquefo Herman's—Dept.
Grape Juice, Mo
Cheese Tillamo Cream, Cary's—Dept. 32
BAKER
Layer Cake R 35 With Delicious B Become
Mission Biscu White Wink

CATHOLICS HEAR MEXICAN PLEAS

Two-Day Regional Sessions Being Held in City

Conference Urged to Fight Laborer-Ban Bill

Funds Needed for Workers Stressed by Speakers

The two-day regional meeting of the Catholic Conference on Industrial Problems at the Alexandria [illegible] yesterday morning with a [illegible] on "The Mexican in Industry," in which the three [illegible] on the program agreed [illegible] Mexican labor is indispensable [illegible] to the agricultural industry of the Southwest. Rt. Rev. Mgr. [illegible] Cawley presided at the morning session.

J. J. Palomares, manager of the [illegible] department of the San Joaquin Agricultural Association, described the type of field labor for which the Mexican has been found [illegible] and added that it has been found practically impossible to get Americans to do this work. [illegible] described conditions in the 600 [illegible] camps in the San Joaquin Valley, saying that the health and [illegible] standards maintained in [illegible] so high that during the [illegible] year there has not been one case of sickness in them and that there have been no deaths from sickness in them in the past three years.

CHAMBER MAN SPEAKS

Dr. George P. Clements, manager of the department of agriculture of the Los Angeles Chamber of Commerce, also pointed out the dependence of the agricultural prosperity of the Southwest on the Mexican laborer and made an appeal to his auditors to oppose the proposed legislation designed to limit the entrance of Mexican laborers into this country.

The Mexican as a laborer is considered an asset, said Cleofus Calleros, of El Paso, representing the National Catholic Welfare Council, but the importance of his work is not thoroughly appreciated and he is not paid a fair return for it. He concluded with an appeal for equitable treatment for the Mexican laborer.

The afternoon session, over which Mrs. Rose Ray, president of the Diocesan Council of Catholic Women, presided, was devoted to the topic of wages and the speakers were P. Gordon O'Neill, editor of the Monitor of San Francisco; Dr. Edwin P. Ryland, executive secretary of the Federated Churches of Los Angeles, and Rev. Thomas J. O'Dwyer, director of the Catholic Welfare Bureau of Los Angeles.

EVILS OF LOW WAGES

The experience of the organization he directs, said Father O'Dwyer, has shown that low wages are the greatest single cause of poverty and, therefore, the main cause for the existence of charitable organizations. Because of this, he said, churches, community chests and tax-supported relief agencies are at present assuming an obligation that seems to belong to industry.

"It is our duty," he said, "to sponsor and support in every way possible legislation that will procure for the workman his fundamental right to a living wage, adequate protection against industrial hazards and an income that will provide properly for old age. This should be charged against industry as part of the cost of production, rather than against relief agencies supported privately or through taxation."

Discussion of the wage question continued at the evening session, which was presided over by J. Wiseman MacDonald. "Wages and Living Conditions" was the topic of an address delivered by Mrs. Daisy Lee Worcester, of the Worcester School of San Diego. Rev. Robert E. Lucey of Long Beach spoke on "The Ethics of the Wage Question." The organization of industry will be the topic of this morning's session while the unemployment problem will be taken up this afternoon. The meeting will close with a dinner this evening at which Joseph Scott will preside and Bishop Cantwell will be one of the speakers.

CONFESSION OF FRIEND HELPS HIM WIN DIVORCE

Introduction of a letter in court by Dr. Clinton A. Burrows, Sr., a retired Glendale physician, which he received recently from a doctor friend confessing to an affair with the former's wife twenty years ago, yesterday helped him obtain a decree of divorce from Mrs. Lida B. Burrows on the grounds of infidelity. The decree was signed by Superior Judge Hazlett after Dr. Burrows's testimony had been corroborated.

The affair, according to Dr. Burrows, was between Mrs. Burrows and Dr. W. C. Yates, who at the time was attending her for eye trouble.

"My wife first confessed the affair with Dr. Yates at Loma Linda in 1911," Dr. Burrows declared. "I forgave her when she promised never to do a thing like that again."

"It is one of the greatest regrets of my life," writes Dr. Yates to Dr. Burrows. "He confesses to the asserted indiscretion in detail in a letter. The letter reveals there was no love triangle. It was an affair between a man and a woman attracted to each other for the moment.

Mrs. Burrows, according to Dr. Burrows, sailed from Boston for Liverpool on August 4, 1929. She was accompanied by her two children, Kathleen, 11 years of age, and Herbert L., 10. He said he thinks they are now in Europe. The doctor said he had made a settlement with Mrs. Burrows wherein she received $17,625. The court awarded him the custody of the two children if they are in California.

Dr. Burrows was represented by Attorney Ernest H. Rogers.

CHAPMAN PARK MARKET
6TH ST. AT ALEXANDRIA & KENMORE

COFFEE M.J.B. 1 Lb. Can 37c
LIMIT 1 LB.
Herman's—Dept. 25

Extra Specials for Tues., Wed. & Thurs.
Corn Del Monte Country Gentleman, No. 2 .... 2 For 33c
Salmon Newmark's Red Sockeye ...... ½ Size, Ea. 29c
Pears Hunt's Supreme No. 2½ .... 2 For 75c
Ripe Olives Bolivar, Extra Lg., Pt. Can 2 For 45c
Herman's—Dept. 25—Free Delivery—DU. 6141

Coffee Del Monte 1 Lb. Can 35c
Campbells Soup, Tomato, 2 for 15c
Crisco, 1 Lb. Can 23c
Scot Tissue, 3 Rolls ... 23c
Grape Fruit Monarch No. 2 Can ..... 3 For 63c
Cary's—Dept. 30—Free Delivery—DR. 8045

White King Washing Powder Large Pkg. 36c
Salmon Del Monte 1 Lb. Tall, Ea. 23c
Butter Superior Creamery, Lb. 43c
Old Dutch Cleanser, 4 for 25c
Staple Grocery—Dept. 10

EGGS Strictly Fresh Mediums, Doz. ... 27c
Cary's—Dept. 30 Staple—Dept. 10

MEAT SPECIALS
Eastern Hams, Per Lb., 29c
(Whole or Half)
Boston Legs Lamb, Lb. 30c
Lamb Chops Large Loin or Shoulder, Per Lb. 35c
Eastern Bacon, Sliced Per Lb. .. 32½c
Beverly Farm Market—Dept. 40

Cudahy Puritan Hams Half or Whole 29½c
Center Cuts Puritan Ham, Each ... 20c
Lean Hamburger, Lb. .. 20c
Kampman's—Dept. 29

Loin Lamb Chops, Lb., 35c
Sliced Bacon, Lb. 35c
Ham Shanks, Lb. ... 16½c
Lean Hamburg, Lb. ... 15c
Old Mission—Dept. 8

FISH
Filet of Chicken Halibut, Lb. 29c
Everything in Sea Food—Dept. 39

STRAWBERRIES
Extra Fancy
Box 15c
POTATOES
Russets
5 Lbs. 19c
ORANGES
Large Size
Doz. 29c
ASPARAGUS
2 Lbs. 23c
ARTICHOKES
6 for 19c
Dept. 42-46

SPANISH ONIONS
3 Lbs. 9c
BUNCH GOODS
2 Bunches 5c
ARKANSAS APPLES
3 Lbs. 20c
Sam's—Dept. 6
SUMMER SQUASH
Lb. 10c
LETTUCE
Lg. Head 5c
POTATOES
Small Burbanks
10 Lbs. 19c
Darm's—Dept. 27

Nuts Walnuts, 2 Lbs. 47c
Doris Lee Shoppee

Candy Peanut Brittle, Lb. 33c
Miss Betsy Shoppee

DELICATESSEN
Sausage Gothaer Cervelat, Lb. 75c
Cheese French Roquefort, Lb. 69c
Herman's—Dept. 25—Free Delivery—DU. 6141

Grape Juice, Monarch ... Pts. 23c Qts. 43c
Cheese Tillamook Cream, Lb. 29c
Cary's—Dept. 32. Free Delivery DR. 8045

BAKERY SPECIALS
Layer Cake Reg. 35c. Ea. 29c
With Delicious Boiled Icing That Does Not Become Hard or Sticky
Mission Biscuits. Pan 8c
White or Wholewheat
Winkle's—Dept. 20

Baptist Group Names Brougher to Presidency

Rev. J. Whitcomb Brougher, Jr., pastor of First Baptist Church of Glendale, was elected president of the Los Angeles Baptist ministers' conference at the annual meeting of that organisation conducted yesterday at Burdette Hall.

REV. J.W. BROUGHER JR.

Other officers elected by the conference, which represents more than 100 churches of Southern California, are Rev. A. P. Howells, pastor of Sunnyside Baptist Church, secretary; Rev. J. Mathews of Central Baptist Church, treasurer.

Mr. Brougher, a son of Dr. J. Whitcomb Brougher, pastor of Tremont Temple, Boston, is 27 years of age and is the youngest minister ever elected to the presidency of the conference.

Federal Liquor Cases Passed On

Two liquor law case defendants appeared before United States District Judge James yesterday, one to enter his plea and the other to ask that the date for setting of his trial be postponed.

R. V. King pleaded guilty to a charge of liquor transportation and was sentenced to four months in Orange County Jail.

In the case of Victor Menacker, date for setting of trial was continued until September 8, next. Menacker, who operates a malt house at 303 Aliso street, is charged with dealing in liquor-filled confections.

CLUB PLANS VAUDEVILLE AS BENEFIT

Institutions Not Aided by Community Chest to Get Funds from Shows

Charitable organizations that do not share the Community Chest will be the beneficiaries of a vaudeville program to be given at the Shrine Auditorium on the 25th, 26th and 27th inst., under auspices of the 233 Club, it was announced yesterday. Proceeds will be devoted to the Police Widows' and Orphans' Fund, a permanent Milk Fund organization, the 233 Club Building Fund and a number of children's institutions. In addition to the regular presentations during the three days, a special midnight performance will be given on the 26th inst.

More than fifty acts, it is announced, will make up the program at each performance. These are to be recruited from both stage and screen and will include appearances of dance and musical directors, members of the Masquers' Club and 233 Club, current vaudeville performers, radio artists, trained animals, concert and operatic stars, fashion models and Fancho and Marco beauties.

The affair is in charge of John J. Franklin, Los Angeles division manager of Fox-West Coast Theaters and a director of the 233 Club, as general chairman; Mrs. Leland Atherton Irish, club woman, as head of a women's committee, and Chief of Police Steckel as chairman of a police committee. Tickets will be placed on sale this week.

CAFE THEFT OBSTRUCTED BY OFFICER

Burglar Suspects Walk Into Patrolman's Arms; One Makes Escape

Within a few moments after they broke into the office of the new Paris Inn Cafe at 210 East Market street and obtained three money sacks containing $435 two burglar suspects walked out the rear door into the arms of Officer H. M. Smith early yesterday morning.

Smith, walking his beat, had heard noises made by the pair within the cafe and had gone around to the rear expecting them to make an exit that way. Given no time to bring his revolver into action Smith attempted to hold both suspects with his hands. One of them broke from his grasp and ran. The other, however, failed to break the officer's hold on his wrist and was taken into custody. He gave the name of Stanley D. Suber, 35 years of age. Police records show that he was released from San Quentin last year after serving seven years for burglary.

In Suber's possession was one of the money bags, according to Smith, containing $93.91. The rest of the stolen money disappeared with the escaped suspect. Further investigation is being made by Detective Lieutenants Appledorn and Chilson.

Police Bullet Hits Fugitive, Inquiry Results

While running away from policemen early yesterday Edwin Jones, 21 years of age of 1648 West Eightieth street, was shot in the left wrist. Policemen L. A. Brewer and E. L. Brown had been trying to locate Jones for weeks to serve three traffic warrants. At 3 a.m. yesterday the officers routed him from bed, but report that he ran away and that Brown fired.

Police are not allowed to shoot persons evading misdemeanor warrants, so Detective Captain Carmen investigated. Brown said he fired at the ground to scare Jones, but that the bullet must have glanced. Carmen announced that, while Officer Brown did not know it, the police were seeking Jones in connection with automobile thefts. He was booked on charge of suspicion of grand theft and transferred from Georgia-street Receiving Hospital to the prison ward of General Hospital.

U.S.C. GIRLS HONOR FATHERS TOMORROW

With Dr. Rufus B. Von KleinSmid, president of the University of Southern California; Dr. Frank C. Touton, Dr. James McCoy, Dean Mary Sinclair Crawford and Signor Pietro Gladiatore Gentile on the program, co-eds will honor their fathers at the annual fathers and daughters banquet tomorrow evening in the Women's Residence Hall, 666 West Thirty-sixth street. others on the program are Harriet Louise Touton and Janet McCoy.

Mrs. Pearle Aiken-Smith is assisting in arrangements.

MORAL EDUCATION URGED

Ministers Hear Plea for Religious Training That Will Keep Pace With Secular Affairs

Hurling verbal lances against "the four horsemen, riding roughshod over America—materialistic biology, behavioristic psychology, Communistic sociology and humanistic philosophy," Dr. M. A. Honline, Bible teacher, told ministers at First Methodist Church yesterday that the great need of today is "pure food laws for the mind."

"Morality, education and religion are essential to good government and it is for the church to do its part in evolving a democracy that will be safe for the world," said Dr. Honline. "Democracy minus religion equals anarchy—and that's what's the matter with Russia. In America, the forces which make for righteousness are not keeping pace with the forces that make for intelligence. We need more religion in our schools, just as we need more education in religion.

"California taxpayers spend $132 a year on the secular education of each child in the State. How much are we spending on the moral and spiritual instruction of our children? Seven out of every ten young men and women in America, between the ages of 5 and 25 years, receive no religious instruction of any kind. Knowledge is not wisdom, and merely to cram a child's brain with facts, without teaching him how wisely and usefully to apply his knowledge, is dangerous."

Rev. Robert A. McKibben, pastor of the Church of All Nations, said that $75,000 is needed to carry on the work of the All Nations Foundation, now supported in part by the Community Chest and partly by the Methodists. The organization includes the All Nations' Boys' Club, Girls' Club, nursery school, children's department and clinic.

BROADWAY • HILL • AND • SEVENTH • ONE • O'CLOCK • SATURDAYS
BULLOCK'S BASEMENT STORE

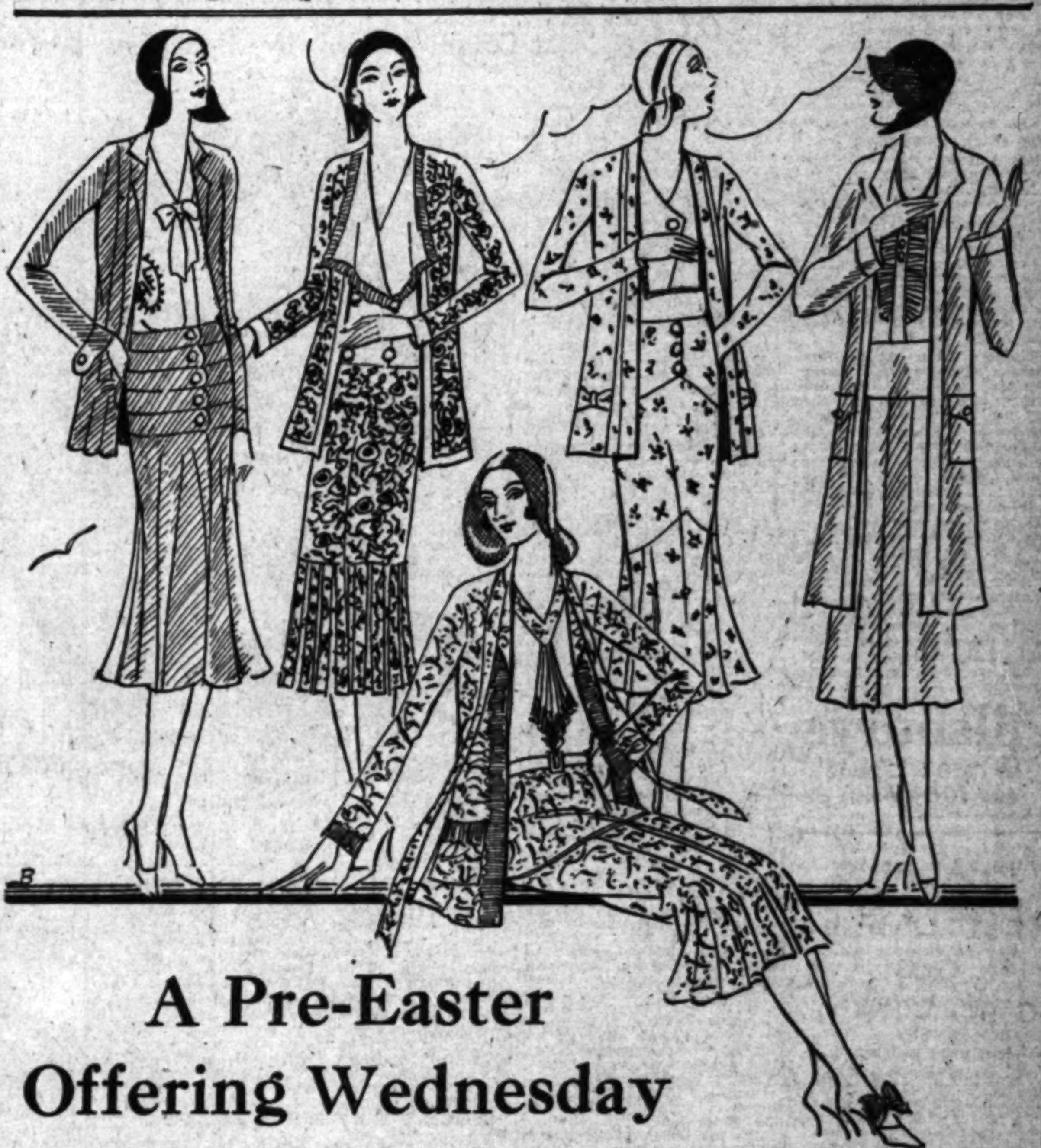

A Pre-Easter Offering Wednesday

Ensembles $15.00

—Ensembles—Fashion approved for every occasion and

—Ensembles for almost any occasion secured by Bullock's Basement Store to feature in this pre-Easter offering at a much less than regular price, $15, Wednesday (not today)

—Ensembles in the new Prints—Monotone patterns and dotted effects—plain Crepes in the lovely new High Shades and staple colors—

—Ensembles in the styles illustrated and scores of others—14 to 44 sizes—and some very charming Chiffon and Georgette Ensembles in 14 to 20 sizes—the dainty pastel shades—in this pre-Easter offering at $15, Wednesday (not today.)

BULLOCK'S Basement Store

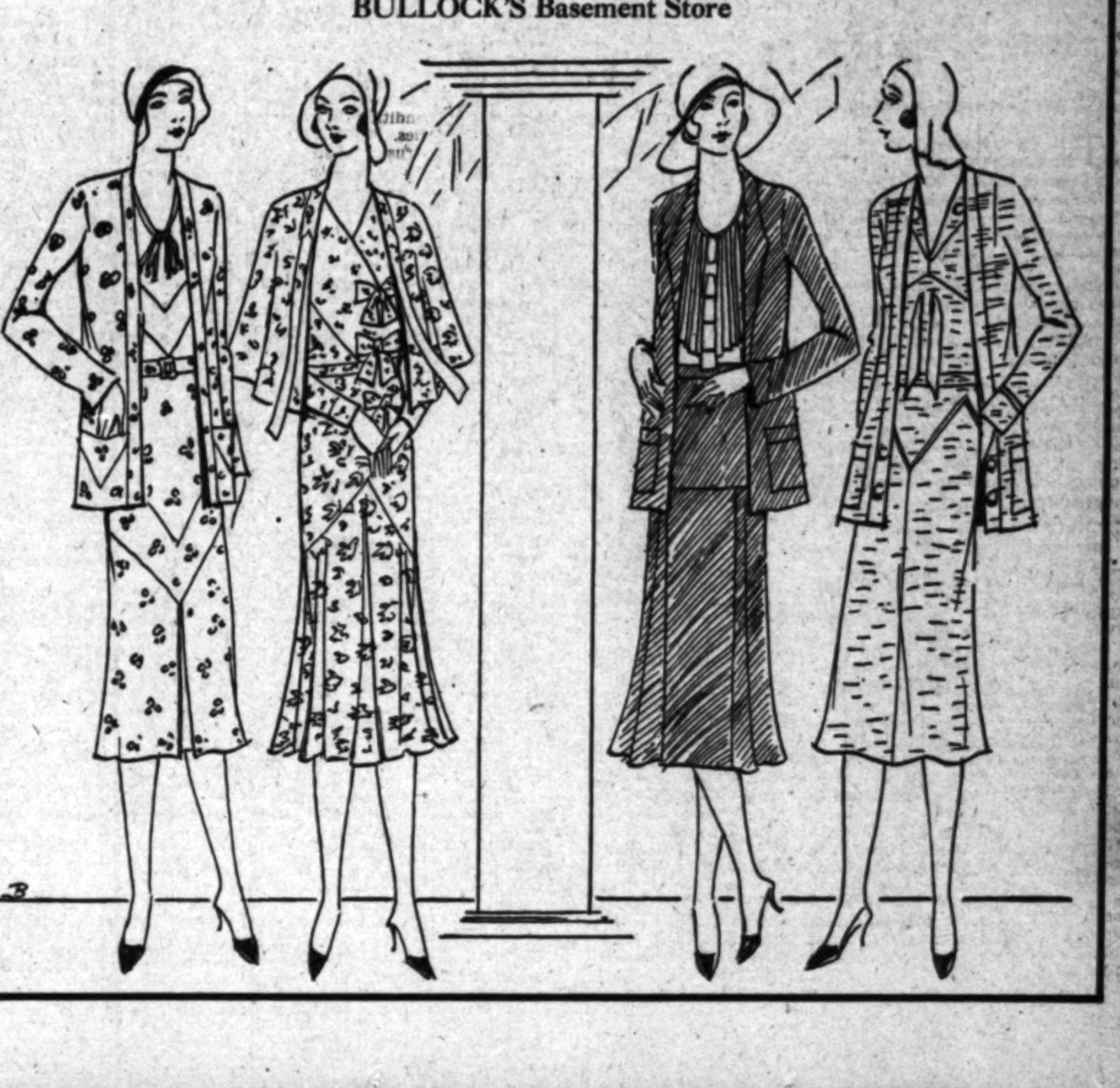

Of Interest to Women

NATURAL 100% BRAN FAVORED BY DOCTORS

93% of Group of Physicians Express Preference

Every man or woman who suffers from atonic constipation will find really helpful advice in the words of this group of physicians.

Not long ago ten thousand doctors were asked this question, "Do you believe that raw, natural 100% bran is the best form of bran for the relief of constipation?"

93% of the answers were "Yes."

Here is expert opinion. Do you suffer from bowel irregularity resulting from intestinal sluggishness? Are you troubled with headaches, lassitude, sleeplessness, nervousness, sallowness, loss of vitality, and the increased susceptibility to serious disease which result from constipation? You need natural 100% bran. Your grocer has it—Pillsbury's Bran, natural 100% bran, nothing added, nothing taken away.

Pillsbury's Bran supplies the roughage which is so necessary nowadays. Primitive man had roughage in his ordinary diet, and had no constipation. Modern man should add roughage to his soft food—should add it every day.

Pillsbury's Bran is roughage in a most effective form. You can use it to prepare many delicious foods—muffins, tea cakes, apple cake, macaroons, doughnuts, etc.—recipes are on the Pillsbury package. You can sprinkle it over salads, or mix it with cereals. You can eat it as it comes from the package, with cream and sugar. No matter how you use Pillsbury's Bran, you may be sure you are getting the right kind of bran—natural 100% bran, recommended by this overwhelming majority of physicians.

Pillsbury's
Wheat Bran
the 100% bran

WHAT HAVE
VEGETABLES
GOT
TO DO WITH IT?

A SENSIBLE QUESTION. You well may wonder why we keep talking about vegetable oils in connection with White King. The answer is this: *a pure soap made from vegetable oils, instead of mineral or animal oils, is the gentlest, kindest, yet most effective soap that can be produced.*

And White King is the leading vegetable-oil soap. That's why you can trust your sheerest lingerie to it. That's why beauty parlors use it for shampooing. And that's why it cleans blankets and heavy clothing so thoroughly.

White King Granulated Soap is economical, too, because it is condensed. A teaspoonful for the basin, a cupful for the washing machine—plenty. Try it today. Sold by your grocer.

Going to Move? See conveniently grouped rental columns of Times Want Ads.

Society

by JUANA NEAL LEVY

Formal announcement is made this morning by Mr. and Mrs. Henry Irving Gaskill of 1025 South Gramercy Place of the engagement of their attractive daughter, Miss Mary Lucile Gaskill, to Howard Sylvester Laughlin, son of Mrs. Josephine Laughlin of 4416 Oakwood avenue. Miss Gaskill was graduated from Westlake School for Girls, later attending and graduating from Mills College, while her fiance attended Georgetown University in Washington, D. C., and is one of the prominent young business men of this city.

No date is set as yet for the wedding, but it will be an event of the near future. After the wedding trip they will return to make their future home here.

Airplane Flight

Among the novel experiences of recent date was the airplane flight with which Col. Charles A. Lindburgh complimented Miss Margaret Martin and her sister, Miss Elizabeth Martin, charming young daughters of Mr. and Mrs. James Rufus Martin of Carolwood Road, Holmby Hills, and a group of their friends Tuesday afternoon. Miss Martin entertained with a charmingly appointed luncheon at their home preceding the flight, the party motoring over to the Glendale Airport and Col. Lindbergh "flew" them over the city and its environs for two or three hours.

As it was the first flight for most of the party, there were many thrills experienced and those included were Miss Margaret Martin, Miss Elisabeth Martin, Miss Patricia Mines, Miss Patricia Janss, Miss Prudence Cassell, Miss Judith Tilt, Miss Catherine Vail, Miss Martha Marsh, Miss Pauline Schoder, Mrs. James Rufus Martin, Mrs. Edwin Janss and her two sons, Billy Janss and Edwin Janss, Jr., William W. Mines and Capt. R. P. McCullock, U.S.N.

Church Ceremony

The Wee Kirk o' the Heather, Glendale, was the setting the 21st inst. of the marriage of Miss Helen Mae Holmes, daughter of Mr. and Mrs. C. G. Holmes of 1453 North Mansfield avenue, to Douglas Kinniburgh, son of Mrs. William Kinniburgh of Long Beach, with Rev. Stewart P. McLennon of Hollywood Presbyterian Church officiating.

The bride wore an eggshell taffeta frock with tulle flounce, a silk lace jacket and lace hat completing the costume and she carried an arm shower of butterfly rosebuds and lilies of the valley.

Miss Ina Bailey, in green satin with hat of horsehair braid to match, was maid of honor, and carried pink sweet peas, while Albert Cavens served as best man.

A reception at the home of the bride's parents in Hollywood followed the ceremony, after which Mr. and Mrs. Kinniburgh left for a motor honeymoon north, and after their return will be at home at 1451 North Mansfield avenue.

The bride was graduated from Hollywood High School, while Mr. Kinniburgh received his schooling at Los Angeles High.

Hart-Wilson

Exquisitely gowned in white lace and tulle, and carrying valley lilies, gardenias and butterfly roses, Miss Margaret Hart became the bride of Walter G. Wilson of 484 Custer avenue, the 22nd inst., in the Wee Kirk o' the Heather, with Rev. Arthur H. Wurtele officiating. The bride is the daughter of Mr. and Mrs. William L. Hart of Huntington Park.

Miss Rena Passevilli, as maid of honor, wore chartreuse chiffon, and carried pink sweet peas, while the bridesmaid, Miss Patsy Gregory, was in orchid taffeta, with which she carried orchid and white sweet peas, Amy Robson and Joan Hart, in yellow crepe de chine, were the flower girls.

Mr. Wilson chose Robert Hart to be his best man, and as ushers George Robson and Al Myrick. A reception followed the ceremony at the home of the bride's parents, 2503 East Fifty-third street.

The bride, who was given in marriage by her father, until recently resided in Toronto. Her future home is to be in Huntington Park.

Italian Bridge

Mrs. Gloria Mayne was hostess on Saturday of last week at an Italian bridge-luncheon in her studio at 672 South Lafayette Park Place, in compliment to Mrs. Elmer S. Clarke of Omaha, Neb.

Each table was named for an Italian city, with each guest playing under the name of a character in Italian opera.

Others bidden were Mmes. Carlos Hardy, Corser, DuGuenne of Paris, Frank De Long, Howard Airey, L. C. Kimball, Irving P. Lord, J. C. Brown, Claire Thompson, D. W. McCune, C. A. Isaacs, William Mabry and Misses Ruth Shanahan, Alma Priester, Rose Tapley, Eve McKenzie, Clara Major, Eva Mayne, Stella Fields, Carrie Lea, Elizabeth Hyde and Thresa Corser of Paris.

Wedding Date Set

Miss Gladys Flagg, attractive daughter of Mr. and Mrs. Charles A. Flagg of West Salem street, Glendale, has chosen May as the month for her marriage to Andrew Schumaker of Pasadena, although the day has not yet been announced. Miss Elsie Verity, who will be a member of the bridal entourage, entertained in Miss Flagg's honor with a bridge party at her home in West Broadway, Glendale. Miss Verity was assisted by her mother, Mrs. W. H. Verity, and her sister, Miss Agnes Verity, and the house was a garden of spring flowers in pastel shades. Twenty guests were bidden.

Following the card games Miss Flagg was surprised with a shower of gifts from the guests, who were bidden from Burbank, Glendale and Los Angeles.

Bridge-Luncheon

One of the enjoyable affairs of recent date was the luncheon and bridge with which Mrs. D. R. Hopkins entertained at her home in Brentwood Heights, the affair being in the nature of a housewarming of the new home in Tiger Trail Road and was a farewell to relatives who are leaving for their homes in Nebraska.

Special honor guests included Mrs. C. J. Mortensen, Miss Olive Grace Allan, Mrs. C. W. Weeks, Miss Muriel Weeks, Mrs. Sig Bryson and Mrs. Nellie Ashley, others being Miss Mary Ann Luff, Mrs. Mary Hollingshead, Mrs. H. S. Watson, Mrs. A. Moffett, Mrs. Eunice La Vitt, Mrs. Joseph Hisey, Mrs. Pearl Luff, Mrs. George Baldwin, Mrs. Grace Knotts, Mrs. Ada C. Cook, Mrs. Jessie Beedell, Mrs. Charles Clarke White, Mrs. D. B. Hopkins, Jr., and Mrs. Ezra Norris.

Announce Engagement

Of more than usual interest to society of the Southland is the announcement made by Mr. and Mrs. Edward Lewis Farmer of Country Club Drive, San Gabriel, of the engagement of their daughter, Miss Peggy Farmer, to Safford Nye, son of Mr. and Mrs. Harry L. Nye of Alhambra.

Miss Farmer is a student at Stanford, a member of the class of 1931 and a prominent member of Gamma Phi Beta Sorority, while Mr. Nye is a senior at Stanford and is affiliated with Sigma Chi Fraternity. The wedding is scheduled as an event of the early fall.

On Eastern Trip

Mr. and Mrs. Bruce Hay Chapman of Beverly Hills left Friday for an extended eastern trip, planning to make New York as their destination. While in the East Mrs. Chapman will visit her aunt, Mrs. Caspar Whitney, at her home in Gotham, and also will visit another aunt in Washington, D. C., Mrs. Joseph Hendix Himes (Eileen Canfield.)

Mr. Chapman will remain but a fortnight in the East but is accompanying his wife, who goes to attend the class reunion at the Bennett School at Milbrook, which is particularly interesting to her class every seven years, taking place in May.

Many lovely affairs have been given in her honor Thursday afternoon, Mrs. Van Dyke Jones giving a luncheon and Mrs. Glendon Tremaine and Mrs. Gerald Mayer giving a joint affair in the nature of a tea at the home of the latter in Beverly Hills, the hours being from 4 to 6 o'clock.

SUNDAY WEDDING ANNOUNCED

Couple Leave by Boat for Seattle

[Credit Tycko Ambassador studios]

Mrs. Samuel Kleinman

THE marriage of Miss Merna Shragge, daughter of Mr. and Mrs. Alexander Shragge of Los Angeles, formerly of Winnipeg, Can., to Samuel Kleinman, son of Mrs. Jacob Kleinman, was solemnized Sunday morning, the ceremony being performed by Rabbi Nechesma, relative of the bridegroom.

The bride wore a becoming model of periwinkle blue crepe with hat and accessories to match, a corsage of pink camellias completing the dainty costume.

Following the ceremony, Mr. and Mrs. Kleinman left by boat for Seattle, and after May 1 will return to make their home here. The bride has won a number of golf cups and is proficient in tennis and swimming. Mr. Kleinman came here from Florida.

This Expert
Individual Fitting Service
FREE

"It fits like your skin, madame."

THE woman who hopes to receive this flattering comment when trying on one of today's fitted gowns, must first secure an adequate, correctly fitted foundation garment. And the importance of the term "correctly-fitted" cannot be over-emphasized.

Today, our customers are more than ever grateful for the completely equipped and beautifully appointed fitting department, which is maintained here entirely at our expense.

For every woman who wears CHARIS, is individually and expertly fitted without extra charge. She is assured that her foundation garment is exactly suited to the requirements of her figure. "It fits like her skin"—and is as pliant and comfortable also.

CHARIS is not sold in stores—but you can examine it privately, at home, whenever convenient. Just write or 'phone the address below and ask for a CHARIS Representative.

Hear Dorothy Chase and The CHARIS Players Over KNX, Wednesday, 11:30 a.m.

You can buy a CHARIS from $7.25 up. The garment illustrated costs $9.75.

The Abdominal Belt supports and flattens the abdomen without pressure. It is adjustable, in tension and position, from the outside, after the garment has been fastened. Induces correct posture—safeguards health.

CHARIS
OF SOUTHERN CALIFORNIA
Phone: TRinity 3288
Suite 209 Union Oil Bldg., West Seventh St.
Between Grand Ave. and Hope St.

Chef Wyman's RECIPES

Every Tuesday and Friday at 2 o'clock Mrs. A. L. Wyman will stration of good cookery in the conduct a free class and demonlecture room of the Southwest Building, 130 South Broadway.

MUSHROOMS AND BAKED SPANISH ONIONS

Hollow out the centers of as many onions as desired. Pour boiling water over them and allow to boil for ten minutes, being careful not to break, take half a pound of fresh mushrooms, and saute them in butter, then cut in small pieces, or the same amount of canned mushrooms may be used. Add to them a tablespoonful of bread crumbs, a tablespoonful of finely chopped celery, a tablespoonful of melted butter, a tablespoonful of cream, a tablespoonful of finely grated cheese, and one teaspoonful of chopped parsley. Place the onions in a baking dish, fill the centers with the mixture. Season with salt and paprika, place a small piece of butter on top of each one, cover tightly and bake for thirty minutes. Remove the cover, and allow to brown.

IRISH POTATO CAKES

To one cupful of mashed potatoes season with salt and pepper and melted butter, add half a cupful of milk, and one and one-half cupfuls of flour, beat until light, then add one teaspoonful of caraway seeds, make the mixture into a round cake, about one-half an inch in thickness. Place three tablespoonfuls of butter in a saute pan, and when heated add the potato cake. Cover tightly and bake until brown, cut into quarters and serve hot.

VEGETARIAN ROAST

Mix together, one-half a cupful of lentil pulp, one cupful of pea pulp, one-half a cupful of finely chopped walnuts, one cupful of stale bread crumbs, one-fourth of a cupful of melted butter, one-fourth of a cupful of cream, a seasoning of salt, paprika, and one-fourth of a teaspoonful of sage, one teaspoonful of sugar, and half a cupful of hot milk. Fold in the stiffly beaten whites of two eggs and turn the mixture into a buttered baking dish, bake in a medium oven, serve cut in slices.

NOODLESS CHARLOTTE

Wash and core eight apples, place in a baking dish, and fill the core holes with half a cupful of finely chopped blanched almonds, one-half a cupful of chopped raisins, one teaspoonful of cinnamon, four tablespoonfuls of sugar, and about one-fourth of a cupful of water, and allow the apples to bake until tender, beat the yolks of four eggs, gradually beat into them one cupful of sugar and beat until light and creamy. Mix the egg mixture with one-half a cupful of cooked noodles, pour over the baked apples in the pudding dish, dot with bits of butter, place in the oven and bake until brown.

Mrs. Wyman does not reply to letters, but requests for recipes are answered in the department, PRACTICAL RECIPES, published every Friday.—(All rights to reproduce reserved by A. L. Wyman.)

WHEN THE SANDMAN COMES

A Bedtime Story

by THORNTON W. BURGESS

PADDY THE BEAVER GETS PRICKED

In passing judgment have a care
To be in every way quite fair.
—Prickly Porky.

Paddy the Beaver had given a little sigh of relief that Prickly Porky had started on his way again. Paddy had somehow felt uneasy with Prickly Porky on the roof of his house. He didn't know why he had felt uneasy; he just had. Perhaps it was because he couldn't get away from the feeling that Prickly Porky with his thousand little spears would be a most uncomfortable neighbor to have about; and therefore he didn't even want Prickly Porky on the roof of his house.

As soon as Prickly Porky was well on his way toward the shore, Paddy and Mrs. Paddy swam to their house and climbed up on the roof. It was partly in order to watch Prickly Porky and it was partly in order to see that he had done no damage while resting on the roof.

"Just look at that fellow!" said Paddy. "He certainly isn't much of a swimmer; I could swim circles around him. But he keeps right up at it and he gets there after a while. He is one of our neighbors in the Green Forest with whom I never feel acquainted."

"I don't believe anybody else does either," replied Mrs. Paddy. "Certainly, he doesn't seem to have any friends."

"Perhaps that is because he doesn't want any," said Paddy. "He certainly hasn't a friendly disposition. I really cannot imagine any one being friendly with him."

Mrs. Paddy chuckled. "I shouldn't want to have what you would call a close friendship with him," said she.

Paddy grinned. "He has been about as close as I should care to have him," said he. "Ouch!"

Mrs. Paddy looked up quickly. "What is the matter with you?" she demanded.

"I pricked one paw on something sharp," replied Paddy, and held up his right paw. There was something hanging on it.

"What is it?" asked Mrs. Paddy.

Paddy took it in his teeth and started to pull it out, but he let go and cried "Ouch!" again. That thing hadn't pulled out as easily as he thought it would. Mrs. Paddy moved over for a better look. "Humph!" she exclaimed. "You are making a closer acquaintance with Prickly Porky than you thought for."

"What do you mean?" asked Paddy.

"Just what I said," replied Mrs. Paddy. "Don't you know what that thing is sticking in your paw? It is one of Prickly Porky's little spears. He must have shaken it out of his coat when he was on the roof here."

Paddy looked more closely and saw that Mrs. Paddy was right. It was one of Prickly Porky's quills and it was most uncomfortable. In fact, the thing made his paw ache. Once more Paddy seized it in his teeth

"What is it?" asked Paddy

and gave a sharp, hard, quick pull. Then he cried "Ouch!" again. However, the quill was out and he knew that that was a good thing.

Then he and Mrs. Paddy began a careful search all over that roof. They found three or four other quills and carefully removed them. You see, they didn't want to step on another.

"I think," said Paddy crossly, "that the least Prickly Porky can do is keep his little spears. We let him use our roof to rest on and this is the way he repays us."

This, of course, wasn't quite fair, for Prickly Porky hadn't intentionally left his little spears behind.

(Copyright, 1930, T. W. Burgess)

Your Baby and Mine

by MYRTLE MEYER ELDRED

Mrs. Eldred will be glad to answer all questions pertaining to babies and children. A stamped and self-addressed envelope, forwarded to this office will bring a personal reply.

This department offers leaflets on weaning and feeding the child from 6 weeks to 6 years, prenatal care and diet for the nursing mother, constipation, eczema, outfits for the new baby, sleeping, walking, teething, thumb sucking, ammoniacal urine, bed wetting, training in cleanly habits, periods of nursing, cod liver oil, orange juice, hives, worms, vomiting, refractory children, prune juice, lime water, rupture, styes and boils and cradle cap. Before asking a personal question about one of these subjects, it is better to send a self-addressed stamped envelope for the leaflet you need, if your particular problem is not covered in the above list. Mrs. Eldred will be glad to give you a personal reply.

DON'T DRAG CHILDREN OUT OF BED TO GO VISITING

One of the really difficult problems confronting parents is management of their recreation without disturbing the children's whole regular scheme of existence. We all agree that children who have had regular hours and always sleep in their own beds react very poorly to change. They refuse to sleep, sometimes on long journeys they refuse to go on strange toilets, they cannot eat, perhaps they overeat or are made sick. In fact the whole thing usually ends up by the parent saying "It'll be a long time before I take her away again," or something to that effect.

Mrs. C. A. S. has a problem even more complicated because she lives on a farm. She says, "What can be done with a child two and one-half years who refuses to sleep when away from home? I have always put her in her own bed. Do you think parents should always stay home with children? It is hard to get anyone to stay with ours as we live on a farm."

CHANGE BEDS FOR A TREAT

You failed to mention whether the child refused to sleep at night or at naptimes, and that would make a difference. Suppose from now on you try this plan. Make sleeping in some other bed at naptime a sort of treat to accustom her to different surroundings. Let her try changing beds at night, providing she sleeps alone. If this is too upsetting to her at night don't insist on it, for the whole plan will fail unless the child enters into it as a treat. Then if she goes away she will already have become accustomed to new beds and new scenes and will have learned how to sleep despite them.

To go away for an afternoon and expect a child to immediately lie down and sleep is expecting too much. It is better to let her play and put her to bed earlier at night. The excitement of visiting is quite enough to end any thought of sleep even if she were in a familiar place.

As for your last question, I cannot answer it. Parents must decide this vital issue for themselves. No on can lay down any rules for them. I do think that when children are small there should be a sincere adherence to regular hours and that it is better for persons to visit the parents or for the parents to take their recreation trips on Sunday in the daytime, or the wife to go without her husband and the husband without the wife, than to drag the children out of their beds. The latter course has no pleasurable results. The children are cross, tired and overstimulated by company, talking and too much attention, while the parents find them so obdurate and disobedient that there is no joy in visiting. With tiny babies the after-effects are sometimes felt for days. Most mothers come to the conclusion that they prefer routine and regularity with recreation away from the children, even if it comes more infrequently than the other way.

Harbor Garbage Contract Given Council Backing

In spite of the disapproval of Mayor Porter, the City Council yesterday voted, 11 to 4, to instruct the Board of Public Works to extend for five years the city's contract with the San Pedro Commercial Company for the disposal of garbage in the Harbor district.

The matter came up on a minority report from Councilman Williams of the Health and Sanitation Committee, proposing that instead of entering into the contract, the board advertise for bids. Councilman Henning of the Harbor district pointed out that the city is "morally obligated" to continue the contract. Williams was joined by Councilmen Burns, Cooke and Randall.

come along to breakfast

—and get the fruit nourishment and mineral salts your body needs. *The quick Welch way!* Simply pour into breakfast glasses the

Pure Juice of Luscious Concords

In every pint, six liberal portions . . . more if diluted with one-third water, and many prefer it so. Less than 5c a portion! Ask for Welch's on your "club breakfast." It's pure, unadulterated grape juice, pasteurized.

For ways to serve Welch's — FREE — write Welch's, Dept. P, Westfield, N. Y.

Welch's
GRAPE JUICE

A level spoonful every time . .

Caswell's
NATIONAL CREST
Coffee

An Order by Telephone will bring Prompt Delivery
Telephone
WEstmore 4086

Automatic Electric Coffee Roasting Accomplished by the GEO. W. CASWELL CO.

Rugs Cleaned and delivered in twenty-four to forty-eight hours

ESTIMATES MADE PROMPTLY WITHOUT CHARGE

FINEST
Equipment—Service—Quality
RUGS and CARPETS
CLEANED, REPAIRED and
MOTH-PROOFED
Low Prices!
Zandt Rug Cleaning
Service, Inc.
1035-41 No. Las Palmas Ave.
HOllywood 5161
Pasadena Office, 93 E. Green St. Wakefield 8578

YOUR RUGS INSURED WHILE IN OUR CARE.

Expert Repairing of domestic and oriental Rugs and Carpets

This
Afternoon
at 2:00

AN INTERESTING lecture and practical demonstration on the preparation and cooking of foods suitable for use in every household.

Under Direction of
Mrs. Mabelle (Chef) Wyman
whose menus and recipes appear as a daily feature in the
LOS ANGELES TIMES

Nothing to buy and no fees of any kind. Comfortable chairs for all. All Times readers and their friends are welcome. Ask for free copies of all recipes demonstrated

TUESDAY
April 1st

- MEATLESS LOAF
- GELATINE COTTAGE CHEESE SALAD
- COCOANUT JELLY BALLS
- GRATED APPLE CAKE
- PEACH BUTTER SCOTCH TART

Los Angeles Times
Free Cooking Clas
Every Tuesday and Friday Afternoon at 2:00
in the Food Demonstration Auditorium of
SOUTHWEST BUILDING
130 South Broadway
Take Elevator to Third Floor

Now
the
elastic
must
be
right

By Pamela Hill

New lines for old!—The new Silh
is a matter of personal accompl
a matter between you and your F
tion Garment. Remember that wh
buy your new Foundation.

Remember too, that your Found
is the one garment that you buy
what it is, *but for what it does.* It
measure of value is in its perfo

That is why makers of America's
Foundations are so scrupulously
in the selection of the elastic
element in the service of the
and the Fabric that makes poss
new Silhouette. They use only
quality knitted elastic—Kenlastic.

That you may recognize this
tive fabric that insures comp
perfect accomplishment in your
tion, every piece of genuine Ken
marked at top and bottom border
a wavy blue line. It is your guara
supreme quality knitted elastic.

Kenlastic
- the life of fine cor

ANYON CLAIMS IT ABANDONED

rvisors Vote Last Rites for San Gabriel Dam

y Still Has to Pay Attorneys' Fees

Locations for Flood Bar Being Sought

ough the proposed San Gahigh dam is officially a dead its ghost arose yesterday a $4,000,000 grave and stomped h the regular meeting of Board of Supervisors, causing hubbub that subsided only the board voted to abandon it to condemn gold claims at site where the dam was to have built.

subject was revived by a letter from the San Gabriel Valley tive Association asking that Supervisors take action to the condemnation proceedings to a conclusion.

ear ago the county began the nation suit in order to acquire the gold claims which stood way of the construction of proposed $25,000,000 dam. The was tried and taken under ment by Superior Judge ns, but before the latter gave nion, poor rock conditions at dam site caused the county to don the project.

In the meantime, there was some ion as to the possibility of county constructing a substitute at the site, in which case claims would be needed by the

NO NEED FOR CLAIMS

board's action yesterday, indicated that there is little bility that a dam ever will built at the site. The question cerning the condemnation came up at the morning session with Supervisor Shaw demanding legal enlightenment from d Morgan, attorney, whose firm serves as special flood- counsel.

we are not going to build a dam there we don't need the claims now," said Shaw. "I don't want to pass on any policy until we have a legal opinion on the status of the claims. Ever since I've been on the board I have been worried about the San Gabriel dam proposal and have never been able to get any definite information on things out there."

Supervisor Graves said he had made several motions that the board meet once a week especially to discuss flood-control matters, but that only one such meeting had been held.

OPINION GIVEN

At the afternoon session, Attorney Morgan appeared, accompanied by Deputy County Counsel Dowds, assigned to flood-control legal work, and informed the board that unless there is a definite plan to use the claims for a public purpose, such as the construction of a dam, the county cannot legally press its condemnation suit.

Furthermore, said Morgan, the Federal government is investigating some of the claims and preparing to contest others to test their validity as mining claims.

On motion of Supervisor Graves, the board then voted to abandon the condemnation suit but to intervene to aid the Federal Land Office in the latter's contest to cancel the mining claims.

LIABILITY FOR FEES

It was pointed out that only one of the claims, that on which buildings at the dam site were constructed, is of any particular use to the county at this time.

Dropping of the condemnation suit, however, will not relieve the county of paying attorney's fees and costs of the case, it was declared by counsel. The mining claims had been consolidated by the San Gabriel Canyon Development Company, which appeared as principal defendant in the condemnation suit. Not only will the company thus be able to collect its costs and attorney's fees, but it can try to get the gold in the claims unless the Federal Land Office is successful in canceling the claims, it was pointed out.

The county's condemnation suit in Superior Court probably will be dismissed when it is called in Judge Stephens's court tomorrow.

SITE STILL SOUGHT

Activity at the abandoned high dam site is now at a complete standstill, Chief County Flood Control Engineer Eaton said yesterday. Only a watchman remains to guard the buildings and other equipment at the site, on which $4,000,000 has been spent by the county.

Abandonment of the proposed high dam left a total of $21,000,000 bond money in the county coffers which, according to legal opinion, can only be used for the purpose of "conserving and controlling" the flood waters of the San Gabriel River.

Engineer Eaton now is conducting a survey of upper stretches of the river system to determine if there are any available sites on which substitute dams may be built. He reported yesterday that a dozen possible sites have been located, but the feasibility of their use can only be determined upon extensive examination.

At present there is an executive order standing that no more money is to be spent at the high dam site except upon specific order of the Board of Supervisors.

10¢

buys dessert for the whole family

JELL-WELL'S seven fruit flavors offer you desserts of endless variety.

It's the prize winner too. Jell-well was awarded Grand Prize by the Exposition Internationale, in Paris.

Always

ell-well

because it jells so WELL

Sold only in the

ight Red Box

NLY THE BEST IS
OOD ENOUGH FOR
OUR BEST PAL
PRATT'S
OG BISCUITS
THEM BY NAME
SNAX
OVALS
OR
FIBO
SPRATT'S
SING SONG
The
TONIC FOOD
FOR ALL
CAGE BIRDS

PRATT'S PATENT LTD.
San Francisco, Cal.

BIRD'S TRIAL NEARS END

Closing Arguments in Case of Once Noted College Athlete Scheduled to be Made Today

Closing arguments in the trial of Maj. Owen R. Bird for the murder of his best friend, Percival G. Watson, are scheduled to be heard in Superior Judge Hardy's court today.

At the close of the court session yesterday, W. O. Russell, deputy District Attorney prosecuting the case, had finished his argument and was followed by Lou Guernesey, defense attorney. The defense will resume the argument this morning.

Earlier in the day Mrs. Bird again took the witness stand and finished testimony in behalf of her husband, corroborating his assertion that he believed the gun to be loaded with blank cartridges when he fired at Watson. Mrs. Bird stoutly maintained the truth of this contention under a lengthy cross-examination.

Two other witnesses called to testify regarding the general good character of the defendant were Robert S. Weaver and Warren Bovard.

Maj. Bird, who once was a well-known college athlete, is charged with killing Watson at the Bird home, 3514 Dahlia avenue, on November 25, 1929, following an argument over liquor. Bird asserted after the shooting that he had tried to induce Watson to leave the house and when the man refused he decided to fire a few blank cartridges at him to frighten him away. The gun proved to be loaded and Watson was fatally wounded.

BELL PLANT COURT FIGHT COURSE SET

Attorneys Agree on Plan to Seek Mandamus Writ in Matter of Petitions

Determination of the issues involving the sufficiency of the referendard petitions against the Alphonso Bell cement quarry will be placed in the hands of the State Supreme Court, it was agreed yesterday by attorneys connected with the matter.

Within a day or so former city Attorney Stephens, on behalf of Arthur A. Weber, Bell opponent, will ask the Supreme Court to issue a writ of mandamus against City Clerk Domingues, requiring him to certify the petition as sufficient, therefore bringing about a popular vote on the ordinances. City Attorney Werner will represent Domingues, while Bell's lawyers also will enter the arena.

Meanwhile, according to report, hearing of the temporary restraining order obtained by Bell, directing Domingues not to certify the petition as sufficient, scheduled for trial Thursday, will be continued pending action by the Supreme Court.

Judge Holds Up Decision on Dog

If LeRoy Paul Krueger, motion-picture property man, and his wife Rosemond, film actress, had produced in Superior Judge Crawford's court yesterday the terrier over which they were quarreling, the court might well have asked the question:

"Whose little Sealyham are you?"

Krueger's attorney, L. E. Hardy, said: "This dog was presented to my client by a motion-picture actress and he prizes it highly."

"And that was why he had to give it to me," replied Mrs. Krueger.

Krueger was ordered to pay his wife $50 a month, but the court said the custody of the dog would have to be decided later.

WHITTIER PHYSICIAN FACES NEW CHARGE

Facing one charge of having performed an illegal operation, Dr. Francis J. Bold of Whittier was cited to appear before the State Board of Medical Examiners on a second charge yesterday by William Byrne, assistant special agent of the board. Byrne served the citation when Dr. Bold was leaving Department Eight of the Superior Court, where a writ of prohibition obtained against the board was continued until the 23rd inst. The prohibition writ was obtained some weeks ago when the board prepared to hear charges growing out of the death of Carmelita Wilhite, 21 years of age, of Whittier. The citation served yesterday orders the physician to appear before the board at San Francisco on July 8.

Health and Diet ADVICE

by DR. FRANK McCOY

Author of "The Fast Way to Health"

THE POPULAR POTATO

If you eat potatoes three times a day, as millions of people do, then in ten years you will have had to say, "Please pass the potatoes" more than 10,000 times. The potato goes into more menus each day than any other vegetable of any color, kind or calory count. It comes next to wheat as a food staple of the masses.

Some of the reasons for the popularity of the potato are: It is cheaper than many foods. It can be bought at any season. It keeps well. It satisfies the appetite. It is easily made into attractive dishes that blend well with other foods. It can be eaten without chewing, by both young and old. It is easily handled commercially without the loss that there is with more perishable foods.

It is hard to imagine a store without spuds. You have a big advantage over the housewife of the middle ages. When she went to the market she couldn't buy potatoes. The potato was totally unknown in Europe before the Spaniards went adventuring. They discovered it being grown down in Peru and Chile. The first potato was supposed to have arrived in Europe with Sir Francis Drake, but it is now thought that the potato which he brought there was the sweet potato. The first white or Irish potato from America undoubtedly first crossed the ocean in a venturesome voyage away down in the hold of one of the old Spanish ships. From Spain they spread to Italy and then to Belgium.

In a very old manuscript written in 1553 called the "Chronica de Peru" the potato is mentioned under the quaint name of "battata."

It was in 1585 that the potato made its most important voyage, this time in the hold of a tiny vessel sailing from what is now North Carolina to Ireland, where it found its destiny. It was first cultivated on the estate of the famous Sir Walter Raleigh, County of Cork, in Ireland. Sir Walter Raleigh has gone down in history as the chevalier who spread his cloak in the mud for Queen Elizabeth to walk on, but he should be remembered with the additional glory of having given the potato its first home and making it popular. From its new home the potato took its name, which has since been the "Irish potato," even though it has since returned to the Americas. Once in Ireland it became such a standby that whenever a blight on the potato crop occurred, a famine and many deaths followed.

The potato has so long been propagated by cutting the tuber into small parts, each containing one or more eyes from which the plant develops, that the male flowers of the potato have long since become useless. Consequently, potatoes cannot develop seed.

Potatoes contain principally starch and water. They contain from 12 per cent to 15 per cent starch, from 2 per cent to 2.5 per cent protein, and about 1.08 per cent mineral matter which consists principally of potassium, magnesium and chlorin. They are slightly alkaline-forming when eaten. The starch grains are so arranged that the potato is more easily digested than any other naturally starchy food. Some people when reducing make the mistake of leaving off potatoes and eating bread, but it should be remembered that bread has about four times as much starch as potatoes. If you use potatoes on your menu, you should make them the principal starch of the meal and use them with cooked and raw nonstarchy vegetables. Never use them with raw acid fruits or tomatoes. The raw potato contains a vitamin which helps to cure scurvy. Green or sprouted potatoes contain small amounts of a poison called solanin.

(In tomorrow's article I will give you some recipes for potatoes.)

(Copyright, 1930, the Bell Syndicate, Inc.)

CLUB NOTES

BY MYRA NYE

Dr. Aurelia H. Reinhardt, president of Mills College and chairman of International Relations for the American Association of University Women, was a guest at the board meeting of the California State division of the A. A. U. W. held Saturday at University of California at Los Angeles. Mrs. Malbone W. Graham, State president, presided. Dr. Reinhardt, who recently returned from a tour of the Orient, urged the university women to become better acquainted with all oriental things in order to maintain with integrity their patriotism for their own country.

To that end, therefore, a two-day conference on international relations, devoted to problems of the Orient, will be conducted at the State convention in Santa Barbara May 30-31.

Mrs. Rodney Atsatt, president of the A.A.U.W. branch at Santa Barbara, extended an invitation from the State Teachers College in that city, offering the use of campus and buildings for the convention.

A telegram from the board was sent to President Hoover commending him for the stand taken on the consultative pact at the naval conference.

Paul Jordan Smith, author of "Strange Altars," "Nomad" and "Cables of Cobweb," will be guest speaker at the Women's University Club luncheon Saturday. Miss Mary K. Miller will be hostess.

Mrs. Lee Allen Phillips, author of a recently published biography of Senator Cornelius Cole, and Miss Olive Howard Waring, granddaughter of Senator Cole, will be honor guests at a tea to be given by the club tomorrow from 3 until 5 p.m. at the clubhouse, 943 South Hoover street.

"The Poetry of Emily Dickinson" will be the subject for discussion of the modern poetry group of the club, led by Mrs. Nathan Weston and Miss Nancy K. Foster Thursday afternoon.

Soroptimists

"Come prepared for anything" reads the invitation of the Soroptimists. The program committee has planned a jolly old-fashioned April Fool's party for today in the Biltmore Music Room at noon with Dr. Lillian M. Grandmason presiding.

It is not only one question mark but many as to who are the hostesses and it is announced that there will be prizes for the sharpest wits and best guessers. So a wit or two might be carried along, and guess sharpeners are in order.

At the last meeting a charming little ceremony was enjoyed when Dr. Grandmason presented all past presidents with gold and diamond-studded pins of their rank. The affair was arranged by Anna Schiebusch, Estella Roath and Nell Daugherty. Mrs. Roath appeared in a long white silk dress carrying a white satin cushion surrounded with pink camellias. On it were the pins presented, with discriminating words of adulation, to Oda Faulconer, Gertrude C. Maynard, Mae Carvel, Mayme V. Matthay and Amelia F. Johnson in the order of their terms of office.

Noreen Gammill, a charter member of the Kansas City Soroptimist, entertained with four character sketches.

Council of Jewish Women

Bringing to a close seven years of accomplishment under the leadership of Lillian Burkhart Goldsmith, the Los Angeles Section of Jewish Women will honor its retiring president with a farewell breakfast in the Fiesta Room of the Ambassador tomorrow at 12:30 p.m. An unprecedented tribute in the annals of local women's clubs, the affair will gather together women of prominence in the civic and social life of the community, officers of representative organizations within the California Federation of Women's Clubs and the Jewish women's organizations of the city. Mrs. Goldsmith will sail for a six-months trip in Europe aboard the S. S. New York, May 8. The breakfast tomorrow will be the setting of the presentation of the Lillian Burkhart Goldsmith tribute fund and her installation for life as honorary president of the Los Angeles Section J. C. W.

Adding to the interest of the program will be the presentation of "Triennial Travesty," satirizing the recent convention in Los Angeles of the national council. It is written and directed by Mrs. I. Leon Meyers.

Requiring only the formality of casting a collective vote since there is no opposition to the ticket, the election and installation of the following officers will conclude the afternoon program: Mrs. I. Leon Meyers, president; Mrs. Martin I. Gump, first vice-president; Mrs. George Rosenthal, second vice-president; Mrs. William Bearman, third vice-president; Mrs. Frederic Cerf, recording secretary; Mrs. Victor Joffe, corresponding secretary; Mrs. Seymour Swarts, treasurer; Mrs. J. A. Stodel, auditor; Mrs. Sol Goodman, financial secretary. Directorate nominees are Mrs. Harold Stern, Mrs. Irving Metzler, Mrs. Albert Eachner, Mrs. Ben Goetz, Mrs. Edgar Magnin, Mrs. Joseph Schwab, Mrs. Herman Sugarman, Mrs. Martin Haines, Mrs. Joseph K. Ferguson, Mrs. Ben Strauss, Mrs. James W. Hellman, Mrs. L. Guggenheim, Mrs. Herman Goodman, Mrs. Harold Blumenthal, Mrs. Sam Levy and Mrs. E. H. Lauer, and Mrs. Stella Heller, honorary director.

Women in City Affairs

Civic boards and commissions on which there are women members were represented yesterday in the Women's City Club at 1 p.m. in the Friday Morning Club auditorium, when the program was devoted to a review of work being done by women in the city's government.

Included as speakers with ten minutes at the disposal of each to tell of her work for the city, were Mrs. Charles McKelvey of the pension board; Mrs. Letitia Lytell of the board of education; Mrs. F. O. McColloch of the Parks Commission; Mrs. A. J. Lawton, member of the Civil Service Commission; Mrs. Francis H. Zahn, Board of Library Commissioners; Mrs. John French, Humane Commission, and Mrs. Edna Porter Phillips of the Art Commission.

Judge Westover also told of his plan to speed up court trials, which he says not only would relieve congestion in the courts but through the use of statements and affidavits taken from all witnesses before the trial would do away with surprise testimony and aid in the separation of worthless or irrelevant material from that of importance. He was presented by Mrs. Julie D. Noble.

Fashion DecreeS

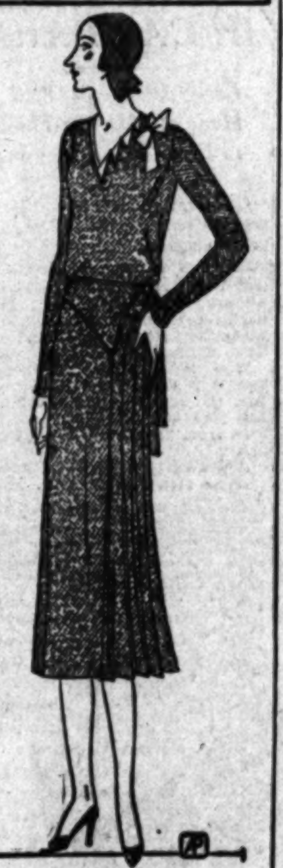

Model From Chantal Tweed-Jersey Dress of Black and White With Organdy Collar

Joan

STORY WILL BE WRITTEN

"Joan's Code Letter," a boarding-school story for 14-year-old girls, will be written jointly by members of the short-story class that meets at Junior College, in the Library Building, Room 104. The class meets each Friday, from 9 a.m. to 5 p.m. The writing of the collaborated story will begin Friday. Writers' classes meet at this location and at these hours, every school day.

Helen Webster- KFI Wednesdays, 10:50 a. m.

Clark Jewel Gas Ranges

Reduced Prices This Month Only

Clark Jewel gas ranges, with their constant improvements, have been accepted as standard for many years.

During April only, our entire line will be sold at substantial reductions.

Special Terms During April

Small down payment - Balance in twelve monthly installments, without interest - Liberal allowance for your old range.

Southern California Gas Company

950 So. Broadway - Los Angeles

Timely Tips to Buyers of Real Estate

No matter what kind of property you're thinking of buying, it will pay you to look through TIMES WANT ADS

MAIN FLOOR BANKING CONVENIENCE

for our WOMEN PATRONS at our Southern California Headquarters SEVENTH & OLIVE April First

...adding greatly to the convenience of our women patrons, and placing at their disposal the entire facilities of our general banking department.

Bank of Italy

NATIONAL TRUST & SAVINGS ASSOCIATION

A NATIONAL BANK

WATER ISSUE CALLED VITAL

Commissioner Scofield Says Bonds Must Pass

Future Welfare of City to Depend on Outcome

Assurance Given That Taxes Will Not Increase

Future economic welfare of Los Angeles rests upon the success of the $38,800,000 water bond issue at the May 20 election, Commissioner E. M. Scofield of the Water and Power Board declared in a statement yesterday.

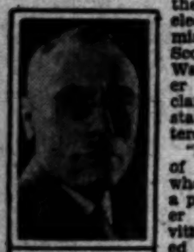

E. M. SCOFIELD

"Every citizen of Los Angeles, whether he be a property owner or not, is vitally interested in the success of the water bond issue to be voted on May 20," said Mr. Scofield.

"I do not make this statement lightly," continued Mr. Scofield. "I make it with all the emphasis I am capable of mustering. We must have more water or we will be face to face with one of the direst calamities that ever befell a city of like wealth and importance in all the world's history.

"Imagine if you can, a city of 1,400,000 people suddenly realizing the grim fact that its water supply has run short? It is not my purpose to magnify the gravity of the situation, but as a public official and as an interested citizen, candor compels me to state as forcibly as possible that the city is face to face with a water shortage with all the disastrous results that such a shortage would entail.

"This calamity can easily be avoided if the people will support Mayor Porter, the Citizens' Water and Power Committee, the Chamber of Commerce and the other civic bodies and industrial and financial leaders, who are giving to this cause the best they have in energy and intelligence, by giving the bonds an overwhelming majority.

"To even admit a water shortage is a grave responsibility," said Mr. Scofield. "But the $4,000,000,000 of accumulated wealth in Los Angeles is dependent on water for its safety. It is, I believe, far better to admit that there is a danger than to keep quiet about it and let matters drift until the threat becomes an actual fact. Such action would leave us responsible. By telling the people the facts they must bear the responsibility if the water bonds fail on May 20.

"These water bonds will insure an ample water supply between now and the coming of the Colorado River. They will not increase taxes or become in any way an assessment on the property owners. They will be paid out of the revenues of the Water Department, both as to interest and principal. The fact that over $20,000,000 of the total sum of $38,800,000 will be expended in wages and for material, the supplying of which will give additional work and more wages to thousands not directly employed on the job, will contribute to the quickening of the city's business activities. And last, but by no means least, the enthusiastic approval of these bonds will be a notice to the world at large that Los Angeles is a city composed of citizens whose faith in their city's future is unlimited and whose courage and ability are equal to any emergency.

"Have faith in Los Angeles. But do not, through mistaken optimism, get the idea that we can go on without more water. We must have more water in order that the growth of the city may be safeguarded."

SHE CHANGES MIND TOO LATE

Mother Who Abandoned Babe, Loses It

TORMENTED by her conscience and love for the baby she is said to have abandoned in a Los Angeles hotel three months ago, a young mother yesterday came back to claim it and now finds herself in jail on a charge of child abandonment. In the meantime, the child was adopted legally and taken to a distant city by its foster mother.

Police records show that the child, a girl only a few weeks old, was found by a hotel maid December 28, 1929. It had been left in a room when the mother departed, and efforts to locate her were unsuccessful. The police were notified and immediate steps were taken to have it declared a ward of the Juvenile Court.

A few weeks later a woman who gave the name of Mrs. George F. Schaefer of Portland, Or., asked permission to adopt it, explaining that it was the child of her unmarried sister and that she was willing to provide a home for it. The permission was granted and the matter was considered closed so far as juvenile authorities were concerned.

Yesterday the asserted mother who gave her name as Geraldine Watson, 23 years of age, of Phoenix arrived in Los Angeles to claim the child and appealed to police for help in locating it.

She said she had hitch-hiked from Phoenix to this city, since she had only money enough to pay railroad fare one way. She was saving this money for the return trip with her baby. She became hysterical when informed that she had forfeited all claim to the child.

She also told the story of being sent to a Los Angeles hospital when she realized she was to become a mother. After a few weeks money stopped coming, she said, and she abandoned the child because she was unable to provide for it.

When informed that the baby had been adopted by a woman professing to be her sister, the young mother declared she has no sister.

"I am able to work now and support my baby," she pleaded, "if I am only given the opportunity."

[A. P. photo]
Geraldine Watson

Gasoline Prices Hold Unchanged

Fuel prices in the city remained unchanged yesterday with stations of the major leased chains quoting an average pump price of 16 1-2 cents a gallon.

Since prices slid from an average of 19 1-2 cents a gallon nearly two weeks ago it has been expected that they would recover by yesterday, according to representatives of major companies. In a meeting of one of the leading companies yesterday, however, it was announced that probably prices will remain the same for another week.

In some of the outlying districts a few stations quoted major brands of gas as low as 13 1-2 cents a gallon.

UNUSUAL DESSERTS TO BE DEMONSTRATED

The women who enjoy serving unusual desserts will find much to interest them in the demonstration planned for the Los Angeles Times Free Cooking School today. Chef Wyman is to prepare a peach butter-scotch tart, a grated apple cake and coconut jelly balls. She will also make an unusual cottage cheese dish, a gelatine cottage cheese salad and, in response to numerous requests, will demonstrate a meatless loaf that will be suitable to serve during Lent. These classes are held every Tuesday and Friday, begin promptly at 2 o'clock and are in the Southwest Building, 130 South Broadway.

HYDE TURNS IN ANOTHER RESIGNATION

Commissioner of Public Works Quits in Face of Attack on Tenure Validity

Public Works Commissioner Hyde yesterday afternoon definitely severed his connection with the municipal government, effective last night, by filing a resignation with Mayor Porter.

Thus is brought to a conclusion the quo warranto proceedings threatened last week by Attorney E. E. Noon, on the grounds that since Hyde resigned, effective January 1, he has been holding office illegally since that time.

With his resignation, Hyde handed the Mayor a recapitulation of the policies inaugurated and the work effected by the board since he began his service, as a Porter appointee, last July.

Hyde resigns to devote his time to his own business.

City Controller Myers, in the light of the notice of quo warranto proceedings, is withholding the last two weeks' pay, or $250, due Hyde. It is possible that the commissioner will be required to bring mandamus proceedings to collect his salary.

CONVICTED MURDERER SENTENCED

Five Years to Lifetime in San Quentin Decreed for Pasquale Bruno

The closing chapter of a New Year's Eve party was written in Superior Judge Fricke's court yesterday when the court sentenced Pasquale Bruno to San Quentin for a term of from five years to life. Sentence was passed after Judge Fricke had denied his motion for a new trial.

Bruno was convicted of second-degree murder for the fatal shooting of Manuel Herrera on the night of December 31, 1929, following a quarrel over his attentions to Consuelo Herrera, the victim's daughter.

Bruno maintained that he shot in self-defense after Herrera lunged at him with a knife.

CITY HEALTH BUREAU AIDS IN CAMPAIGN

Early Diagnoses Will Be Made of Children Thought to Have Tuberculosis

Co-operating with the Los Angeles Tuberculosis Association in its early diagnosis campaign to prevent tuberculosis, City Health Officer Parrish has allocated the child-welfare conference clinics of the health department for medical examinations of all children taken there during the campaign.

Miss Sidney Maguire, executive secretary of the association, said that the early diagnostic campaign this year will concentrate on children from infancy until 16 years of age.

Following is the list of clinics:

Arroyo Seco, 6150 Piedmont, Tuesday, Dr. Holmes.

Echo Park, 1632 Bellevue avenue, Thursday, Drs. Shelby-Beade.

Exposition Park, 973 West Forty-fifth street, Tuesday, Drs. Kositza-Lipson.

Exposition Park, 973 West Forty-fifth street, Wednesday, Drs. Kositza-Lipson.

Hollywood, 7078 Hollywood Boulevard, Friday, Drs. Jones-Moore.

Mozart, 2616 Mozart street, Monday, Dr. Levy.

Palo Verde, 1158 Effie street, Saturday, Dr. Bross.

Soto, 714 South Soto street, Tuesday, Dr. Lipson.

Soto, 714 South Soto street, Wednesday, Dr. Bross.

Temple, 116 West Temple street, Tuesday, Drs. Kato and Hutton.

Temple, 116 West Temple street, Thursday, Drs. Bross and Lipson.

Vernon, 800 East Vernon, Monday, Dr. Kositza.

Vernon, 800 East Vernon, Wednesday, Dr. Kato.

Vernon, 800 East Vernon, Friday, Dr. Kositza.

Vineyard, West Thirtieth and Vineyard, Tuesday, Dr. Metzner.

Eagle Rock, Colorado Boulevard and Hermosa, Friday, Dr. Lipson.

East San Pedro, Woman's Clubhouse, 1 to 3, Tuesday, Dr. Cassady.

North Hollywood, McCormick and Lankershim, Wednesday, Dr. Gilbert.

Owensmouth, Balon School, Thursday, Dr. Gilbert.

Palms, Woman's Clubhouse, Wednesday, Dr. Kositza.

San Pedro, Sixth and Grand (Methodist Episcopal Church,) Friday, Drs. Guldinger-Warnock.

Van Nuys, 14311 Sylvan avenue, Friday, Dr. Gilbert.

Venice, 1021 Washington, Friday, Dr. Smiley.

Watts, 10321 Compton avenue, Tuesday, Dr. Riehe.

West Los Angeles, City Hall, Thursday, Dr. Kositza.

Wilmington, 212 West F street, Thursday, Dr. Rowan.

Exposition Park, 973 West Forty-fifth street, Wednesday, Dr. Hutton.

Hollywood, 7078 Hollywood Boulevard, Friday, Dr. Moore.

Los Angeles Evening Express, 240 South Hill street, Wednesday, Dr. Kaffesieder.

Expert Holds Soup Pot Real Aid to Beauty

The elixir of life is not a costly beverage, nor is the boon of feminine beauty a magic potion brewed by the gods, for by the word of Mlle. Manka Rubenstein, famous beauty expert who arrived in Los Angeles yesterday, the fountain of youth can be found right in the kitchen in a soup pot.

Mlle. Rubenstein, in a soft old-world accent, declared that beauty first must have a foundation of health and second that beauty should have a background of tasteful dress and careful grooming. Even as every woman is a little different from another, Mlle. Rubenstein believes that the route to successful appearance is in each case a little different.

Southern California women, with a dry climate to harden their skins, have a special problem to face and it is here that they should pay marked attention to their diet as well as the care of the skin.

Mlle. Rubenstein is scheduled to give two lectures on beauty treatments, one this afternoon at 2:30 o'clock and the second Thursday afternoon at the same hour, at Bullock's store.

Wilbur's Aide Will Speak at Civic Banquet

Northcutt Ely, executive assistant to Ray Lyman Wilbur, Secretary of the Interior, will be a guest speaker at the third annual civic progress banquet sponsored by the school of citizenship and public administration of the University of Southern California this evening in the Student Union.

"Putting Brains to Work in Government," will be the topic of Dr. William B. Munro of Harvard University, vice-president of the National Municipal League. Councilman Sanborn also will speak and Emery E. Olson, director of the school of citizenship and public administration, will be toastmaster.

Members of committees co-operating with the university in providing the third annual short course in public administration from the 14th to 19th inst., will act as hosts.

N.V.A. Benefit Date Fixed and Plans Launched

Harold B. Franklin, president of Fox West Coast Theaters, and other showmen and theater operators yesterday began plans for the National Vaudeville Artists' program.

J. J. Murdock, father of the N.V.A., Moe Silver, Harry Webber, Gus Eyssel, Frank Vincent, Cliff Work, George Landy, Fred Beetson and Arthur Unger have been appointed to head various committees of the benefit show.

The Shrine Auditorium was decided upon as the place for the performance and the date set is April 23. Franklin was chosen general chairman and Eddie Cantor will be in charge of entertainment.

CRASH SUIT TRIAL GETS UNDER WAY

Damages amounting to $15,000 are asked in a suit brought by Joseph L. St. George against the Emsco Clay Company of Vernon for asserted injuries received in an automobile-truck collision, which went to trial yesterday before Superior Judge Hahn. The accident occurred on May 26, 1929, on the Trabuca Canyon Road in Orange county. E. W. Smith, Walter Smith and C. T. Shook, copartners in the defendant company, are named as defendants.

FILMS ATTRACT MADGE KENNEDY

Elsie Ferguson Will Appear in Warner Brothers Film; Metro-Goldwyn-Mayer to Produce "Floradora;" Glenn Hunter Spends Vacation Here

BY GRACE KINGSLEY

One by one, now that talking pictures are the vogue, former picture stars who came oirginally from the stage, and who returned to it, are coming back to pictures.

MADGE KENNEDY

Now it is Madge Kennedy who will align herself with Paramount, according to word received yesterday.

Miss Kennedy has lately been appearing at the Biltmore, following several seasons in New York. But the attraction of pictures is strong, and it seems more than likely that she will succumb.

The part for which Miss Kennedy is wanted by Paramount officials is the featured feminine lead opposite Gary Cooper in his next picture, not yet titled.

This will not be the first time that Miss Kennedy has appeared in pictures. She was starred by Samuel Goldwyn about six years ago in a number of films.

Miss Kennedy is famous as a New York actress. One of her latest vehicles was "Paris Bound."

ELSIE FERGUSON SIGNS CONTRACT

Elsie Ferguson is another stage star, formerly of pictures, who is returning to professional life after several years' absence.

ELSIE FERGUSON

Miss Ferguson has signed with Warner Brothers and will play a featured feminine role with Marion Nixon and John Halliday in "Scarlet Pages."

The announcement was made yesterday by Darryl Zanuck. It was also said that Miss Nixon is to be featured opposite Halliday, this being her second role since her recent marriage. She has just finished her part in "Fame."

Elsie Ferguson was the petted darling of the New York stage during many years. Her first hit was made in "Outcast," followed by other successes. She appeared also in pictures a few years ago, when she starred for Famous Players.

M.-G.-M. TO PRODUCE "FLORADORA" FILM

We knew that it would happen. Now it is learned from an authoritative source that Metro-Goldwyn-Mayer is to produce "Floradora" in its entirety as a film musical.

This Leslie Stuart-Owen Hall success of a decade or more ago abounds in beautiful music and alluring costuming, as well as an excellent book, and should result in a very pleasing film.

No names are yet mentioned for the cast, but it is quite likely that Chuck Reisner will direct, according to our information.

Comedy Pair With Warners

Such a hit have Messrs. Olsen and Johnson, vaudeville comics, made with the Warner Brothers in their first picture, "See Naples and Die," just completed, that those enterprising producers have signed the pair on a long-term contract, it was announced yesterday by Darryl Zanuck.

It is on the slate that they will be cofeatured together in stories all their own.

They are to appear in two pictures a year, but so far no stories have been selected for them. In "See Naples and Die," they played featured comedy leads with Irene Delroy and Charles King.

Lila Lee Opposite Chaney

That charming young actress, Lila Lee, has been selected to play opposite Lon Chaney in his first Metro-Goldwyn-Mayer talking picture, "The Unholy Three," it was learned yesterday. Miss Lee has lately been appearing in Warner Brothers and First National pictures.

LILA LEE

Another interesting addition to the Chaney picture is the signing of Harry Earles, who played the midget role of the unholy trio in the picture when the story was filmed as a silent picture several years ago, and who will again play his original part.

Glenn Hunter Here

Glenn Hunter, fresh from New York's stage, is here having a vacation before taking a turn at pictures.

Hunter is slated to play the featured lead in James Cruze's production of "Circus Parade," when Cruze directs this picture. In the meantime he means merely to take it easy for a few weeks. He was James Cruze's guest over the week-end.

Fox Picture Re-Made

James Tingling, we learn, is to direct the remaking of a Fox picture. The picture is Jose Mojica's starring vehicle, "One Mad Kiss."

For some reason, having to do with mechanics, the former version of the story was not entirely satisfactory to Fox officials, according to reports. Mojica is returning from an opera engagement.

Ina Claire In Films

Ina Claire left for New York last night, but she is to return to pictures and to her home here, she announced before she left.

INA CLAIRE

She wouldn't say which firm was negotiating with her, but we know it is one of the larger companies, and we suspect it is Metro - Goldwyn - Mayer, with whom her husband, Jack Gilbert, is associated.

The star's contract with Pathe has a few weeks more to run, but Pathe officials stated that the length of time was not sufficient for the production of another picture. She declared herself as extremely interested in talking films, and as feeling that their possibilities are boundless.

Stepin Fetchit Speaks Spanish

When the Spanish version of James Cruze Production, "The Big Fight," which Walter Lang directed, is shown, a surprise will be forthcoming. For none other than Stepin Fetchit himself appears in his original role, and speaking Spanish.

James Cruze tells me that when they were all worrying about who would play the colored actor's part in the Latin version, Stepin spoke up and said, "Why don't you let me play it myself?" Whereupon, it was discovered that he speaks very good Spanish, and he was entrusted with the role.

MANY SEEK INITIATION AT 233 CLUB AFFAIR

Mayor Porter, Ukelele Ike, Al "Pat" West, H. B. Franklin, Al Boasberg and 135 others will be candidates for initiation at the 233 Club spring ceremonial tomorrow night at the American Legion Memorial, 2035 North Highland avenue. For the first time the theatrical Masonic club's ritual will be conducted by a cast in costume with musical accompaniment. President Rex B. Goodcell will preside. Rabbi Edgar Magnin will give a short address and Orville O. Dull will supervise the hilarity degree exemplification. The ceremonial is under the direction of John LeRoy Johnston, Otto K. Olesen and Edgar Forrest, the latter acting as stage directors.

CONTRACT BRIDGE GROWING POPULAR

Contract bridge is replacing auction here, as it has in the East, it is asserted by F. E. Bruelheide, a bridge expert, who lectures this morning at Bullock's, and who concludes his lecture series Thursday morning. He explained that the main difference between the two games is that the declarer in contract scores only what he bids. He has to have more knowledge of the value of cards to bid accurately. A premium of from 500 to 1500 points is awarded the side bidding and making slams. The game has introduced a new term, vulnerable. The side winning the game is vulnerable and all penalties and premiums are increased materially.

COURT CLERK CHARGED WITH FRAUD ON TRIAL

Frank Freytag, former police court clerk in Pasadena, went to trial before a jury in Superior Judge Schauer's court yesterday charged with embezzlement of public funds and grand theft. It is charged that Freytag embezzled approximately $4000 in city money intrusted to his keeping during a period of four years. The principal witness for the State was L. P. Riccardi, Pasadena police judge.

CORONER CITES CAUSES OF HIGH TRAFFIC TOLL

"Every person who crosses a street thinking of something besides crossing the street is a possible suicide. Every careless, thoughtless, selfish driver is a potential killer. Every judge who gets the goods on a drunken driver and fails to give him the limit—well, form your own opinion."

This is what County Coroner Nance yesterday told a City Club audience when he strongly favored the movement for compulsory liability insurance for motorists and voiced the hope that the California State Chamber of Commerce safety committee of 100 will be increased to 100,000.

"Heaven seems to take care of lovers, for there is not in my office the record of a single case of death caused by 'one-arm driver,'" said Mr. Nance.

Citing statistics of interest, Mr. Nance said that in the last six years there have been 3359 deaths from traffic accidents in Los Angeles county, 1497 of those killed having been pedestrians.

Quoting from police records for Los Angeles city, the speaker said that in 1929 there were 12,810 auto accidents, 16,091 persons having been injured, and that 913 persons were arrested on charges of driving while intoxicated. Last January and February there were 3004 accidents, with 3978 persons injured and 230 persons arrested for drunkenness while operating machines.

"If this rate continues throughout the year there will be in increase for 1930 over 1929 of 44 per cent in accidents, 42 per cent in injury cases and 51 per cent in the number of drunken drivers," said Mr. Nance.

Coroner Nance praised the police department for its activity in arresting intoxicated drivers.

The speaker declared the majority of accidents are caused by excessive speed, and said that under some circumstances twenty miles an hour is faster than a motorist should drive. He mentioned especially the thoughtless and careless driving at street intersections.

Schools and Colleges

Information About Schools

The Times School and College Bureaus will help you secure complete information about any kind of School or Educational Training. Carefully compiled data are on file, from which source suggestions may be made which will be helpful to you. THIS SERVICE IS FREE. Address, write or call the TIMES School and College Bureaus, First Street and Broadway—telephone MAdison 2345—or leave your name and address with the TIMES' Branch Office School and College Bureau, 619½ South Spring street, and the desired school data will be mailed to you.

Military Schools

SAN DIEGO ARMY AND NAVY ACADEMY

"The West Point of the West." A fully accredited school preparatory to Colleges, West Point and Annapolis with a lower School for younger boys. Land and aquatic sports during entire year. Christian influence. The largest private school west of the Mississippi River. For catalogue address COL. THOS. A. DAVIS, Pres. (late Capt. Sixth U. S. V. Infantry.) Pacific Beach, California.

URBAN ACCREDITED 28th YEAR

THE GREAT OUTDOOR SCHOOL. Primary, grammar, high, prepares for all colleges. Small classes, semi tutorial system. Separate junior school. Military. Features: Character training, riding, corrective gymnastics, swimming. Member Headmasters' Ass'n. P. G. McDONNELL, Pres., 637 Wilcox Ave. GL. 4187.

Cafes Restaurants Tea Rooms

Where to Dine and Dance

Coffee Shops Cafeterias Hotels

NEW HOTEL ROSSLYN
HART BROS. COMPANY
Fifth and Main Streets
Lunch 50c
(SERVED FROM 11:30 A.M. TO 2 P.M.)
SOUP
Cream of Celery
ENTREES
Baked Fish, Fine Herbs
Browned Short Ribs of Beef
Saute Chicken Livers, Mushrooms on Toast
Noodles, Milanaise with Cheese
Beef Stew with Vegetables
Chipped Beef with Scrambled Eggs
Vegetarian Luncheon, Rosslyn
ROASTS
Roast Leg of Pork with Dressing
Prime Ribs of Beef au Jus
COLD MEATS
Assorted Cold Meats, Potato Salad
Cold Corned Beef, Potato Salad
Boneless Herring or Norwegian Sardines, Potato Salad
Pickled Lamb's Tongue Beef Ox Tongue
VEGETABLES
Spinach Steamed Potatoes, Parsley Butter
SALADS
Cold Slaw
Lettuce Salad Lettuce and Tomato Salad
DESSERTS
Peach Pie Pineapple Pie
Chocolate Cream Pudding
Ice Cream or Ice Cream Sundae and Cake
Sherbet or Sherbet Sundae and Cake
DRINKS
Coffee Tea Iced Tea Milk Buttermilk
EASTSIDE BEER 10c
EXTRAS
Shrimp Salad 15 Sliced Tomatoes 15
Combination Salad 25 Crisp Celery 15

T-BONE STEAK DINNERS, 50c and 60c
Delicious French Fries—Hot Biscuits and Honey
"THEY ALWAYS COME BACK"
Try Our Special CASEY JONES PLATE, 25c. We Are the Originators. Open 6:30 A.M. to 11 P.M.
ROYAL CAFE 3210 Sunset Blvd.

LEM'S CAFE 桂林樓
320 E. First St., Los Angeles
Real Chinese Cooking
Chop Suey, Fried Noodles, etc.
A good place to eat. Bring your family. Music.
Phone TUcker 1394.

THE JAIL IS OPEN
THE MOST UNIQUE CAFE IN AMERICA
Hear the Convict Orchestra—Something doing every minute from 5 P.M.—2 A.M.
4212 Sunset Blvd. OL. 9686
NO COVER CHARGE

LET'S GO TO
TAIX FRENCH RESTAURANT
Seating Capacity 225

We Sell You Food—Not MUSIC
A full French lunch, 50c. Booths, 60c;
Family affair Dinner, 50c; Booths, $1.00
321 COMMERCIAL ST. 2 BLOCKS EAST OF POSTOFFICE. MUtual 6704.

CHARTERS TOWER INN 5714 W. Pico Blvd.
STEAK, CHICKEN OR SQUAB DINNER, $1.25
Free Parking. Phone ORegon 8806. Open 4 till 12 P.M.

POPULAR CAFES AND RESTAURANTS ARE ADVERTISED IN THE TIMES EVERY TUESDAY, THURSDAY AND SATURDAY

OUR PATENTED AIR SYSTEM INSURES YOUR HEALTH
8th & B'DWY
GEORGE ARLISS in "The GREEN GODDESS"

Theaters—Amusements—Entertainment

Paramount
6TH & HILL - VA-2041
TONITE IN PERSON SAM COSLOW COMPOSER OF THE SONGS IN "HONEY"
LAST 2 DAYS
Paramount's All-Talking, All-Laughing, All-Loving Riot!
NANCY CARROLL in "HONEY"
With the Perfect Comedy Cast!
Harry Green—Lillian Roth
Skeets Gallagher—Little Mitzi
Zasu Pitts—Jobyna Howland
Christie All-Talk Comedy—Paramount Sound News
MILTON CHARLES
Greater than "Wings"
"BUDDY" ROGERS in "YOUNG EAGL
Daring, Thrilling, Flying R
Directed by Wm. Wellman who made "Wings"

NOW—PUBLIX THEATRES PAGEANT OF PROGRESS
UNITED ARTISTS BROADWAY AT NINTH
Whoopee Lupe as a flaming, exotic adventur
Lupe VELE
in United Artists'
"HELL HARB
with JEAN HERSH
John Holland,
Sail away on the fantastic waves of glamorous Caribbean mad music—Lupe ing desperadoes with her vivacious, wild beauty!
35¢
AND THIS PROGRAM
Chas. Grapewin CHRISTIE PLAY
Paramount SOUND NEWS
Song Cartoon
GAYLORD at the organ

LOS ANG BOAT SHOW AT THE AMBASSADOR AUDITORIUM
MARCH 29th TO APRIL 5th INCL.
ADMISSION 50¢

HENRY DUFFY THEATRES
HOLLYWOOD BLVD. near HIGHLAND EL CAPITAN GRANITE 1147
BROADWAY'S CURRENT COMEDY SENSATION
"BROKEN DISHES" by Martin Flavin
with PERCY POLLOCK and GRACE STAFFORD (LATE STAR OF "LIGHTNIN'")
VINE ST.-4 doors HOLLYWOOD BLVD. PLAYHOUSE GRANITE 1181
THE BELOVED CHARACTER COMEDIENNE
May Robson in THE JOYOUS LAUGH FROLIC "Helena's Boys"
MAT THUR
BROADWAY near 6TH PRESIDENT TRINITY 0470
THE PRINCE OF COMEDIANS
TAYLOR HOLMES in THE GAYEST LAUGH RIOT "YOUR UNCLE DUDLEY" with FLORENCE ROBERTS
EVES-35¢ to $1.25 MATS-25¢,50¢,75¢ SEATS ON SALE AT OUR BOX OFFICES

MILLION DOLLAR 3rd & B'DWY Matinee 25¢
LAST 2 DAYS NANCY CARROLL "DANGEROUS PARADISE" ALL TALKING
Starts Thurs. STREET of CHANC William Powe
NEW BILL VAUDEVILLE

PALACE 25¢ till 1 P.M.
VALLEE "The VAGABOND LOVER"
TONITE AND TOMORROW NITE PEARLS GIVEN EVERY LADY!

VINE ST. Mat. Thurs. and Sat.
ANDY WRIGHT'S PHILADELPHI Satirical M

BURBANK THEATRE MAIN AT 6TH
VAUDEVILLE — STAGE featuring Chorus of 30 Girls. 100% TALKIE "SOUTH SEA RO Mats., 25c NITES,

19th SEASON 100 IN CAST
MISSION PLAY At SAN GABRIEL
R. D. MacLEAN AS FRAY JUNIPERO SERRA
EVERY AFTERNOON EXCEPT MONDAY 2:15 — WED AND SAT EVE 8:15

CIVIC REPERTORY THEATRE
HOLLYWOOD MUSIC BOX-GL.4152-EVE.50-$1.50-MAT
"THE HERO" GRANT MITCHELL

'HERO' SPLENDID AS PRODUCTION

Gilbert Emery's Post-War Play Exceptional

Civic Repertory Surpasses Previous Efforts

Unusually Strong Cast Seen In New Offering

BY EDWIN SCHALLERT

Interesting in its undercurrent of thought, ironical in its peculiar emphasis on the quality of courage, splendid in its dramatic climaxes, Gilbert Emery's play "The Hero," opened last evening at the Hollywood Music Box, as the best production that the Civic Repertory Theater has given this season. The superiority of the cast that appeared in this remarkably fine post-war study distinguished it above any other of the series of presentations given by this organization dedicated to the unusual in drama. And the stage piece itself, although written nearly ten years ago, proved to be exceptional in its attractions.

A large audience was present for this opening. They applauded both the play and the actors. There were even cheers after the final curtain and talks were demanded from the director of the production and its leading player. Emery himself was presumed to be in the audience but failed to respond to the ovation at the mention of his name.

With such a production as this to its credit the Civic Repertory Theater is entitled to a far-spreading audience. "The Hero" is as enthralling an experience as has recently been vouchsafed in the footlight world here. The piece itself contains some of the elder-day theatricalism, but the presentation itself is indeed of a surpassing character.

This play may be remembered by a few as the impression of a soldier's return from the great war, and of his total unfitness for civic life because of his restless and adventuring spirit. "The Hero" attracted attention when it was produced in New York some years ago, but, as I recall it, was then not a terrific popular success because the temper toward war and the soldier was still too strongly patriotic. There is, in a way, a more timely note to what happens in the play, because of the longer perspective. One can appreciate a rather sardonic, though sympathetic treatment of the triumphantly returning victor.

Really, this play is an amazingly true interpretation of its subject. The theory is projected that certain men are seemingly born for the hazards of war rather than the boredom of a sheltered and peaceful life. The soldier in this case has always been a wandering ne'er-do-well, constantly seeking excitement at the ends of the earth. When the European conflict begins he enlists with the foreign legion, not, needless to say, from any motives of patriotism, but simply for the thrill.

When he comes home in 1919 he is regarded as the sine qua non of excellence. He is celebrated by his mother and his brother; he even exerts a romantic influence over his brother's wife. A little Belgian girl orphaned by the war, who lives with them, falls the easy victim to his swagger and boastfulness.

His character has not changed, and he takes every advantage of his position—brags, boasts, refuses to work, deceives the little Belgian girl, and finally steals money given into his brother's hands for safekeeping. He has, however, with all this the golden grain of courage, and when a crisis arises at the end of the play displays this, and goes to death as a hero.

All this is adroitly and even subtly told in the play and is thoroughly plausible. There are perhaps "heroes" of that order who justify themselves in the eleventh hour, and Emery's drama chooses a particular instance and treats it humanly and fascinatingly, and with a marked degree of pathos. The quality of humanness is so outstanding throughout the play that you can even overlook here and there certain incidents that now seem more mechanical on the stage than when the play was written. Also the performances help immeasurably to lift up the entire offering.

The work of Grant Mitchell as the brother who bore the brunt of the hero's shortcomings is an admirable accomplishment. Indeed, there are few performances on the stage that have equaled it. The last scene is a particularly stunning piece of acting. The heart is touched by the sincerity of both the character and the portrayal at this point.

I could write much of each individual impersonation, because the average is unusually high and the ensemble especially good. I would say, though, that for sincerity and quiet reserve the acting of Georgette Rhodes as the Belgian orphan is particularly excellent, while Miss Helen Keers as the mother is the source of a delightful satisfaction in her stressing of the humor.

This detracts nothing for the very competent (in many aspects) work of Walter Vaughn as the ne'er-do-well brother, and Norma Lee as the wife. Vaughn caught the fateful note in his role very admirably. He, perhaps, could have made it a trifle more appealing, to justify his attraction for the two women in the plot. Miss Lee was most earnest in her delineation. At moments, she failed to pitch her voice perfectly for the best effect. Direction by Paul Irving is very capable, and a child role is well done by Master Jackie Searle.

"The Hero" is very worth while.

'East of Suez' in Final Weeks

Despite the fact that Lenore Ulric has scored an emphatic success at the Belasco Theater, her engagement in the gripping Maugham drama, "East of Suez," will last but two weeks more. The final performance will be given on the 12th inst.

Miss Ulric's popularity preceded her to the Coast, and in the brief time she has been seen here she has firmly established herself as an outstanding favorite. It is the plan of Belasco and Curran, her producing managers, to have Miss Ulric appear in a new play at least once a season in California.

Screen Lures Another Stage Star

Barbara Stanwyck

Has cast her lot with the talking films and portrays the leading feminine role in "Ladies of Leisure," which starts an engagement at the Orpheum Theater tomorrow.

REVUE DIRECTOR SIGNED

An important contract was signed yesterday when George Olsen, noted orchestra director, engaged Edward Beck, who has staged "The Chocolate Soldier," "Three Twins," and other musical successes of the past three decades, to produce revues at his new night club in Culver City which opens on the 23rd inst. Beck arrived here yesterday from New York, and will begin rehearsals immediately.

Beck's staging of "Yama Yama," "Radium Girl," "Fashion Parade," "Navako Trot," and other numbers have won him note. His radium number, in various color schemes, was afterward used by Florenz Ziegfeld, Ned Wayburn and George White, in New York, and by LaMarchand at the Folies Bergere, Paris.

For the past several years Beck has been producing musical revues at the Marigold and the Rainbow Gardens, Chicago, these intimate productions serving as stepping stones to Broadway stardom for Frances White, Ruth Etting, Bill Robinson, Muriel De Forest and other entertainers. George Olsen is giving Beck carte blanche to produce revues. Several new dances and novelties will be introduced.

AIR STORY COMING TO PARAMOUNT

"Young Eagles" to Star Former Hero of "Wings," Charles Rogers

"Young Eagles" starts at the Paramount Theater Thursday morning, following the current picture "Honey." "Young Eagles" is a Paramount production, as was its predecessor "Wings." It was directed by William Wellman, the man who also directed "Wings," and it stars the hero of "Wings," Charles Rogers.

CHARLES ROGERS

Rogers is again seen as a daredevil pilot. Jean Arthur plays opposite him, and the supporting cast includes Paul Lukas, Stuart Erwin and others.

Tonight will be "Sam Coslow Night" at the Paramount. Coslow is a composer who, with W. Franke Harling, wrote the songs for "Honey." He will appear in person with several of his fellow-composers.

MODERNIST PLAYS UNUSUAL PROGRAM

Richard Buhlig Intersperses Music With Lecture; Bach Club Heard

BY ISABEL MORSE JONES

Richard Buhlig played an extremely modern program at the Beaux Arts last night with an opening number from Cesar Franck and an ending selection from Bach. The Bach Cantata Club, led by Hal Davidson Crain, also gave its annual concert of the master's chorales at the Unitarian Church last night, assisted by Richard Key Biggs at the organ and Joseph Jean Gilbert, flutist. Both concerts were well attended.

The eminent pianist prefaced his playing with a forty-minute discourse on modernism, a subject on which he is qualified to speak, being one of the few who understand. Two unusual numbers by Debussy, "Et la Lune" and "Hommage a Rameau," became practical to the point of classicality under his fingers. Scriabin, as exhibited in the five preludes, varied little from the six pieces of Schoenberg, all being spasmodic adventures in tone without premeditation.

The Trio from Opus 37 by Hindemith revealed a modernist with a more ordered mind, and it was an achievement to have played it as Buhlig did. Henry Cowell's "Episode" was positively enjoyable and surprisingly lucid, but then Cowell has touched the hem of greatness with his simplicity. The Chavez number failed to make the impression necessary for remembrance.

The Bach Cantata Club is striving for a high ideal, and it is a rare privilege to hear a program of the rare Bach compositions done so reverently. Mr. Richard Key Biggs, the organist, presented two groups of solos which were the highlights of the evening.

ALLISTER LAUDED

Claude Allister is the recipient of praise for his characterization of the fashionable Fifth-avenue tailor in "Ladies Love Brutes" for Paramount, which was previewed recently.

Wallace Smith Authors Story for La Rocque

The popular conception that prominent novelists are unable to meet the exacting requirements of the screen is said to be entirely refuted by the contributory performances of Wallace Smith, well-known author, artist and soldier-of-fortune. An example of the type of work for which Smith is responsible is offered in "The Delightful Rogue," the current attraction at the R.-K.-O. Theater.

This is an original story by Smith which the William Le Baron organization subsequently purchased as a starring vehicle for Rod La Rocque. In addition to writing the picture version and dialogue. Smith furnished pen-and-ink sketches illustrating the characters and costumes he had in mind when creating the opus.

Smith's most recent contributions to the screen are two original stories for Bebe Daniels, one for Evelyn Brent and two additional ones which are to be produced shortly.

Musical Film Scheduled at Fox Boulevard

A world premiere at Grauman's Chinese provides one of the interesting scenes in "Let's Go Places," the Fox picture which comes to the Boulevard Theater Thursday.

An intimate glimpse of Hollywood, its cafes, studios and theaters, is provided in this merry musical which is enacted by Sharon Lynn, Lola Lane, Frank Richardson, Walter Catlett, Dixie Lee, Charles Judels and Ilka Chase.

Musical numbers include "Snowball Man," "Parade of the Blues," "Hollywood Nights," "Fascinatin' Devil," "Reach Out for a Rainbow" and numerous others. The film concerns the efforts of an unknown young singer to "crash the gates" of filmdom. He does it—after a series of exciting and entertaining adventures.

Oratorio Dress Rehearsal Open to All Patrons

A continental custom of ancient vintage will be duplicated in the final dress rehearsal tomorrow night of the Bach "Mass in B Minor," which the Los Angeles Oratorio Society, under John Smallman, presents in its entirety Saturday evening in the Shrine Auditorium.

Ticket-holders will be admitted to the last rehearsal of the chorus starting in the afternoon.

For three hours the rehearsal will proceed through all parts of the masterpiece of choral music, composed 200 years ago by Bach. Edouard Nies-Berger, young Franco-German virtuoso, will be at the organ.

Whispers in the Wings

BY MURIEL BABCOCK

THINGS seem to be picking up in the new play situation.

Now, Sam Raphaelson, who is in town writing for R.-K.-O., says he may produce his latest effort, a drama called "White Man," in Los Angeles this fall, instead of New York. Paul Muni will have the lead.

Raphaelson wrote "Young Love," which Dorothy Gish and James Rennie did last season in New York. He did "The Jazz Singer" (not the motion picture,) one of the very definite successes of a few seasons back; also "Harlem." Incidentally, although most everybody calls him "Sam" or "Rafe" and thinks his first name is Samuel, it is not. It is Samson.

"White Man" is said to be a drama of a negro who "passes," or who endeavors to pass, himself off as a white man and finds himself entangled in the meshes of the complex social civilization of today.

Well, that's one. Then, John Colton is supposed to be getting a play ready for exotic Broadway star, who happens to be in California now. And, of course, there's still "All That Glitters" the Tay Garnett-Zelda Sears piece about Hollywood, which Lou C. Wiswell promises to do by fall.

A Change of Titles

After all this talk about "June Moon," it may not come to town as "June Moon" at all. It may arrive under the title of "Some Like 'Em Cold," under which it appeared in a national magazine with Ring Lardner's signature.

It seems that some people think that "June Moon" and "New Moon" are one and the same thing. Of course, they're not.

Whiteman Film to Criterion

Paul Whiteman's picture, "The King of Jazz," is going to the Criterion Theater, it was whispered about yesterday. The premiere date now stands as the 19th inst., the Saturday following Good Friday, although this also is the date chosen by the Chinese for the opening of the John McCormack effort.

"The King of Jazz" is said by those who saw the preview to be a grand picture. It is a fast-moving, intimate revue in color. In addition to the rotund Whiteman, John Boles, Jeanette Loff, William Kent, and a lot of others have arts.

Fay Marbe to Belasco

Following Lenore Ulric in "East of Suez" at the Belasco will be Fay Marbe with her "one-girl" revue. She's going to stay a week and sing some new songs, according to word yesterday from Messrs. Edward Belasco and Homer Curran.

Miss Marbe staged her revue at the Windsor Square Theater on a Sunday evening not long ago. From there she went to San Francisco where she played a week. The engagement here starts the 13th inst.

Writer's Club Fare

John Colton will furnish the big thriller for the dramatic entertainment at The Writers, Wednesday and Thursday nights. It is a one-act drama entitled, "Lusitania Night," and has been written around an episode that is said to have occurred in Berlin during the early part of the great war. The principal role, that of an aged woman, will be played by Nance O'Neil, other characters by Elizabeth Ross, Isabel Vickey and Arthur Belasco.

No Orpheum Vaudeville

There has been a rumor about that the Orpheum was going vaudeville again. This, the management denied emphatically yesterday. Presentations are not even being considered, they said. The Orpheum will continue on its "grind" run picture policy, letting the R.-K.-O. take care of the variety fans.

Huston in Hopkins Play

From the East also comes word that Walter Huston, in pictures here now, is expected back this fall to play for Arthur Hopkins in a western play by Lynn Riggs, the name of which at the moment is "Borned in Texas."

This doesn't seem hard to believe as Huston has said repeatedly since coming here that he wanted to do at least one play a year. This despite the fact that he has leased his New York home and has taken a house high on the Hollywood hills.

Other New York Notes

Will Morrissey plans to produce a show he calls the "Folies Bergere Revue" at the Gansevoort Theater in Greenwich Vollage. He announces he has written the book and lyrics and that the music will be by Rubie Blake of the former team of Sissle and Blake. Both white and negro entertainers will appear in the production.

The eighth edition of the Earl Carroll "Vanities" will probably open on Broadway early in July after a preliminary engagement in Atlantic City. There have been rumors of a Carroll production of "Midsummer Madness" with W. C. Fields as star.

"Elizabeth the Queen" is the title decided upon by the Theater Guild for Maxwell Anderson's play about Queen Elizabeth and the Earl of Sussex. It will be produced during the first week in October with Lynn Fontanne and Alfred Lunt in the leading roles.

BURLESQUE AT FOLLIES

"Honey Dew Girls" is the current burlesque playing at the Follies. The beauty chorus starts off with some fast dancing. Le Vine and Mack score with clever comedy bits and clowning. Wanda Devon and Evelyn Myers introduce some new song-and-dance numbers in a pleasing manner. Ray Parsons and George Crump, juveniles, work as foils for the comedians. Scenery and costumes are above par.

WARNER BROS. THEATRE IN HOLLYWOOD
2nd Smashing WEEK
101,627 PEOPLE CAN'T BE WRONG!
THATS THE ACTUAL COUNT OF JOYOUS PATRONS WHO HAVE BEEN MADE HAPPY—HAVE ROARED WITH GLEE AT THE ANTICS OF
JOE E. BROWN and WINNIE LIGHTNER
"HOLD EVERYTHING"
GEORGES CARPENTIER
SALLY O'NEILL · BERT ROACH
DOROTHY REVIER · EDMUND BREESE
ABE LYMAN AND HIS BAND
MIDNITE SHOW SAT.
DIRECTED BY ROY DEL RUTH
CONTINUOUS 1 TO 11 P.M. POPULAR PRICES
WARNER BROS. VITAPHONE ALL-TECHNICOLOR
Wedding Rings' LOIS WILSON H. B. WARNER
"AROUND THE WORLD via GRAF ZEPPELIN"
2 SHOWS NIGHTLY 7 & 9 ALWAYS 35¢

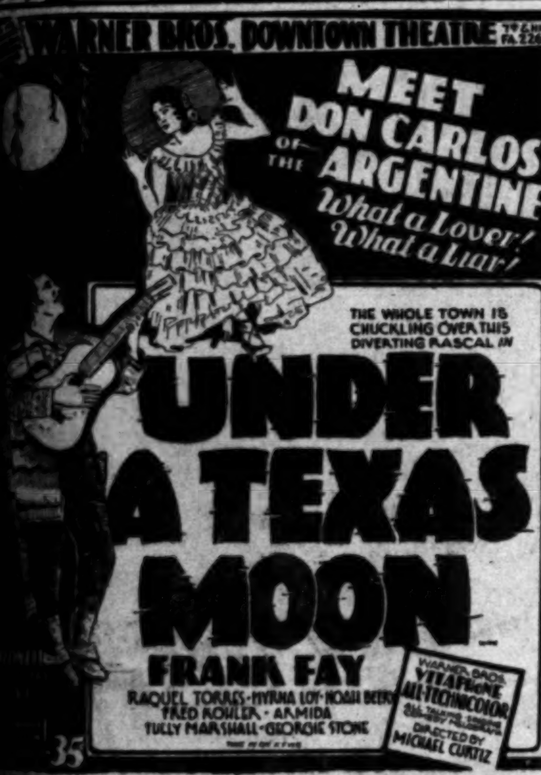
WARNER BROS. DOWNTOWN THEATRE 7th & HILL FA. 2266
MEET DON CARLOS OF THE ARGENTINE
What a Lover! What a Liar!
THE WHOLE TOWN IS CHUCKLING OVER THIS DIVERTING RASCAL IN
UNDER A TEXAS MOON
FRANK FAY
RAQUEL TORRES · MYRNA LOY · NOAH BEERY
FRED KOHLER · ARMIDA
TULLY MARSHALL · GEORGIE STONE
WARNER BROS. VITAPHONE ALL-TECHNICOLOR
DIRECTED BY MICHAEL CURTIZ
35

GRANDEUR
"HAPPY DAYS"
LAST 3 WEEKS
CARTHAY CIRCLE
NOWHERE
BUT HERE
Seat Sale OR. 1194 Owl Drug, 6th and Broadway. Take Wilshire Bus! Big Red Cars!

SEATS NOW for all remaining performances
LAST 2 WEEKS
M-G-M PICTURE
LAWRENCE TIBBETT
ROGUE SONG
Directed by LIONEL BARRYMORE
ABE LYMAN & HIS BAND
LEO
It's Cool at Grauman's CHINESE

BILTMORE NOW · MATINEE TODAY
ACROSS THE WORLD
MR and MRS MARTIN JOHNSON
Featuring Three Boy Scouts in Africa
RESERVED SEATS—ALL SHOWS
MATINEES 50¢ AND 75¢—NIGHTS 50¢, 75¢ AND $1.00

"RAH RAH DAZE"
WARINGS PENNSYLVANIANS

Theaters—Amusements—Entertainments
MAJESTIC
ALL SEATS NOW
CLOSES APRIL 12
2 WEEKS ONLY!
LAST 16 TIMES ON ANY STAGE—GO TONIGHT
DESERT SONG
PERRY ASKAM

LOEW'S STATE
BROADWAY AT SEVENTH
35¢ TODAY
LAST 2 DAYS
"She Steps Out"
WM. COLLIER, SR.—MARGUERITE CHURCHILL—DIXIE LEE—REX BELL
SINGERS MIDGETS
HARRY LANGDON COMEDY
FOX MOVIETONE NEWS
HEARST METROTONE NEWS
THURSDAY
JOAN CRAWFORD
"MONTANA MOON"
JOHN MACK BROWN
M.-G.-M. Picture

FOX CRITERION
HEAR
THE NEW "PHANTOM of the OPERA"
with LON CHANEY
MARY PHILBIN
NORMAN KERRY
EVERYBODY TALKS BUT THE PHANTOM
Continuous Shows! Doors 11 A. M. Attend Matinees!
35¢
ADDED SHOW
Mack Sennett's "BULLS AND BEARS"
Pathe Cartoon
FOX Movietone News
FOX BOULEVARD
"SHIP FROM SHANGHAI"
CONRAD NAGEL · KAY JOHNSON
LOUIS WOLHEIM · CARMEL MYERS
STAGE

Orpheum BWAY AT 9TH
Last Day! "RIO RITA"
Opens 9:45 am TOMORROW
Ecstasy · Romance
Whoopee · Regeneration
"LADIES of LEISURE"
with a Phenomenal Cast
BARBARA STANWYCK
RALPH GRAVES
LOWELL SHERMAN
MARIE PREVOST
George Fawcett
Nance O'Neil
Johnny Walker
Juliette Compton
Directed by Frank Capra
35¢ TO 1 PM
POPULAR PRICES
Continuous 9:45 am to 11:30 pm

Blazing Tropical Romance
R·K·O
'The DELIGHTFUL ROGUE'
ROD La ROCQUE AND RITA La ROY
A Radio Picture
ONLY R-K-O VAUDEVILLE SHOW IN TOWN
BILL ROBINSON
TECK MURDOCK & CO.
30¢ TO 1 PM
THURS.
Dramatic Underworld Thunderbolt
WILLIAM BOYD as 'OFFICER O'BRIEN'
with Dorothy Sebastian · Ernest Torrence

BELASCO · NOW PLAYING
DAVID BELASCO'S ALLURING STAR
LENORE ULRIC
"EAST OF SUEZ"
LAST 2 WEEKS

FOLLIES THEATRE MAIN AT FOURTH
BURLESQUE
"HONEY DEW GIRLS"—With 30 People
ALL STAR BURLESQUE CAST
MIDNIGHT SHOW EVERY SATURDAY

AUTO CRASHES FATAL TO TWO

Driver Dies in Collision With Other Car

Teacher Killed When She Skids Into Truck

Three Men Arrested on Drunk Charges

Traffic accidents in country territory outside the city of Los Angeles yesterday claimed two lives.

Earl B. Marquis of 293 Rosemeade avenue, Pasadena, was fatally injured early in the morning when a car said by deputy sheriffs to have been driven by Frank Mason collided with the one he was driving on Madre street. Mazon, who gave his address as 416 Cypress avenue, Monrovia, told officers he was coming out of a driveway and Marquis proceeding south on Madre street when the accident occurred. Marquis's car overturned several times.

Suffering from head injuries, Marquis was taken to the Keister Hospital in Lamanda Park, where he died a few hours later. The body was taken to the undertaking parlors of Turner & Stevens, Lamanda Park, and an inquest ordered for tomorrow at 1:30 p.m.

TEACHER KILLED

Fatally injured when the car she was driving skidded and was struck by a truck on Valley Boulevard and California street early yesterday morning, Miss Marguerite Featheringill, teacher at the Hudson grammar school, Puente, died later at the Covina Hospital. A companion, Miss Margaret James, 1608 Diamond street, also a teacher, escaped with injuries pronounced to be not serious.

The accident, investigating officers reported, occurred when Miss Featheringill was about to pass another car and in applying the brakes of her own car caused it to skid into a truck operated by A. Kramer of Ontario. An inquest will be conducted at the undertaking parlors of Christensen & Moore, Covina, at 9:30 a.m. tomorrow.

Only three men were charged with driving while intoxicated in complaints issued yesterday by Dep. Dist.-Atty. McKay, in charge of the complaint department.

TWO HELD FOR TRIAL

The three men named in the complaints are: Lloyd Jones of 739 Witmer street, arrested after colliding with another automobile at Ninth and Figueroa streets; Fred J. Schindler of 4055 Randolph street, Huntington Park, taken into custody after speeding through the intersection of Slauson avenue and Alameda street, and Clarence Napper of 1231 Shatto street, arrested following a collision at Thirtieth and Figueroa streets.

Two motorists, accused of drunk driving, were held for trial by Superior Court on that charge by Municipal Judge Russill yesterday.

Joseph Brown, 46 years of age, salesman of 3317 South San Pedro street, drove on the wrong side of Broadway at Sixtieth street and struck three other automobiles, witnesses called by Dep. Dist.-Atty. Broker testified. Dan Edwards, 43, mechanic of 943 Albany street, was arrested after he ran through a traffic signal at Seventh and Alameda streets at 5:30 p.m. Officer G. T. Slaughter reported he commandeered another machine and pursued Edwards for six blocks before overtaking him. In each case police surgeons said the men were drunk when examined. Judge Russill set bail at $500 each.

OFFICIAL WILL CELEBRATE LONG SERVICE WITH BANK

Austin E. Elliott, vice-president of the Farmers' and Merchants' National Bank, today will celebrate the forty-fourth anniversary of his association with that institution. The observance will precede by only a short period the bank's own celebration of fifty-nine years of existence, the latter anniversary falling on the 10th inst.

Mr. Elliott came here from Sherman, Tex., when he was 21 years of age. He entered the employ of the bank April 1, 1886, when it was at Main and Commercial streets. It then was known merely as the Farmers' and Merchants' Bank, a State institution. There were only eight employees at that time. I. W Hellman was president, L. C. Goodwin vice-president, and John Milner, secretary. Mr. Elliott began his career by issuing exchange, balancing pass books and filing checks, deposits and correspondence. The personnel included no messenger, collector or porter.

Vacations being virtually unknown at the time, Mr. Elliott worked uninterruptedly for fifteen years before taking a week of rest. Some years later the vacation period of two weeks was inaugurated. In 1917, Mr. Elliott was elected assistant cashier and in 1925 he was elevated to a vice-presidency. His only leave of absence was an enforced one, caused by injuries received when a truck load of gold fell on him through an open elevator shaft.

The Farmers' and Merchants' National Bank is the oldest banking institution in Southern California. Since it was founded its deposits have increased from $2,000,000 to $56,000,000. Seven of the present officers and employees, in addition to Mr. Elliott, have been with it for more than a quarter-century. They are J. A. Graves, president; J. M. Hutchison, vice-president; G. H. Naegele, cashier; E. L. Powel, assistant cashier; C. L. Hogan, assistant cashier; L. M. Myer and Oscar Hendricks.

Two Detective Captains Shift Details Today

Exchange of detail for two detective captains was announced last night by Police Chief Steckel, to be effective today. Capt. Harry L. Seager, head of the narcotic squad, is transferred to command of the robbery squad, succeeding Capt. William Cahill. The latter is to head the narcotic squad.

Chief Steckel announced that these shifts are part of his reorganization program.

KIDNAPING CHARGE TO BE PRESSED

Roy Hansen Ordered by Judge Russill to Face Superior Court Trial

Vernon Smith, 39 U. S. Island, Venice, is a good talker. He talked himself out of getting shot last week and yesterday, in Municipal Judge Russill's court, he talked so convincingly his asserted assailant was held for Superior Court trial on charges of kidnaping and assault with a deadly weapon.

Called to the witness stand by Dep. Dist.-Atty. Broker, Smith declared that he was taken from his home at the point of a pistol by Roy Hansen. At the latter's home, 1730 Eleventh avenue, Santa Monica, he was held for more than an hour while Hansen questioned him as to the whereabouts of his wife, Mrs. Helen Hansen, who disappeared the 11th inst., Smith said. He finally convinced Hansen that he knew nothing of her, he said, and was released, reporting the incident immediately to the police. Hansen was arrested by Officer C. M. Neece a few minutes later when Smith pointed him out on Lincoln Boulevard, the officer testified. He had a loaded revolver with him at the time, according to Neece.

CLOUDS TO PASS OFF TOMORROW

(Continued from First Page)

Highland	.70	16.41	15.86
Huntington Beach	.12	8.24	7.63
Irvine Ranch	.20	10.89	7.93
La Habra	.07	11.66	8.93
Laguna Beach	.06	10.55	6.05
Lompoc	T.	9.25	8.36
Lindsay	T.	5.59	6.97
Monrovia	.13	12.90	12.74
Mt. Wilson	.65	17.93	14.67
Ontario	.32	14.19	9.40
Pasadena	.42	13.25	12.06
Placentia	.13	9.09	7.92
Pomona	.13	11.85	10.49
Porterville	T.	5.06	7.73
Puente	.07	12.34	12.03
Redlands	.75	11.85	8.37
Riverside	.22	8.82	5.95
San Bernardino	.80	10.56	9.68
San Diego	.09	7.84	9.13
San Dimas	.31	11.96	12.74
San Fernando	.03	12.70	9.42
San Juan Capistrano	.12	13.76	7.16
Santa Barbara	.05	12.24	13.10
Santa Maria	T.	9.25	9.29
Santa Paula	T.	11.70	12.11
Sierra Madre	.15	13.24	13.24
Sequoia Park	.49	22.75	23.30
Tustin	.10	10.05	7.44
Upland	.15	13.98	12.37
Van Nuys	.04	10.73	8.90
Yorba Linda	.10	9.96	8.48

NORTH GETS ONLY TRACE OF RAIN

SAN FRANCISCO, March 31. (Exclusive)—The Weather Bureau tonight reported a trace of rain at Sacramento, Santa Rosa, San Jose and Stockton during the day. There is forty-nine inches of snow on the ground at Soda Springs, the new Sierra summit gauge station.

LASKER LOSES APPEAL FIGHT

(Continued from First Page)

was sufficient to support the verdict on the second count and the evidence shows without dispute that the items in counts Nos. 3, 4 and 5 were wholly false."

Lasker contended that the trial court committed error in allowing certain exhibits, but the higher court held that the exhibits were necessary to a showing that various items were false. Objections to the court's instructions to the jury were disallowed.

Big Pines Park Museum Planned

Drafting of plans for a proposed branch county museum at Big Pines Park has been authorized by the Board of Supervisors, it was disclosed yesterday at the Hall of Records.

If construction of the proposed branch is ordered it is estimated it will cost the county $30,000. The proposal calls for a semicircular building with a main salon and two wings, in which it is planned to house educational, historical, geological and other exhibits indigenous to the Big Pines district.

MYSTERY SHOOTING MAY PROVE FATAL

Deputy sheriffs of the San Dimas substation yesterday began an investigation of a mysterious shooting which probably will cost the life of Raymond Rios, who lives near Covina. The injured man lives at Covina Hospital with slight hope of recovery, according to Dr. H. C. Barron, Jr., who attended him. Rios told the deputies that he shot himself accidentally while showing a .22-caliber revolver to his cousin, Gabriel Marcus. A brother, Thomas Rios, however, expressed belief that the shot was fired in a suicide attempt.

PRISON SITE SELECTION LIKELY SOON

State Anxious to Build Southland Junior Plant, Says Gov. Young

"We have the money and we would like to undertake erection of buildings as soon as possible," Gov. Young said yesterday when questioned as to the selection of a site for a junior prison, to be located in Southern California. The executive expressed the belief that a statutory commission headed by Senator King will soon announce a decision as to a location.

The chief difficulty in the way of a quick decision, said the Governor, is the question as to whether or not a supply of water sufficient to meet the needs of a large institution, with its agricultural requirements, is available at the various sites under consideration.

Gov. Young arrived yesterday morning and will remain here until Thursday evening attending to State matters bearing upon Southern California and filling a number of speaking engagements.

Senator King is also in Los Angeles. The commission of which he is head is empowered by statute to select and purchase the prison site. A legislative committee has also been considering the matter, principally from an advisory position.

JUDGMENT GIVEN FOR EYE LOSS

Jury Awards $7000 in Woman's Action Against Rejuvenation Expert

Damages amounting to $7000 were awarded by a jury to Mrs. Charlotte Lizette Pferder late yesterday for the loss of an eye, asserted to have been the result of a beauty treatment in the institute operated by Irene Hobson, rejuvenation expert. The case was on trial for several days last week and yesterday before Superior Judge Edmonds. Mrs. Pferder asked $80,000 damages.

Represented by Attorney A. Brigham Rose, Mrs. Pferder contended that she received her injury while under the care of Miss Hobson, who was giving her a facial treatment. She asserted that some of the lotion used on her face entered her eye, causing her to lose her sight.

Miss Hobson in her defense of the action, contended that Mrs. Pferder was afflicted with eye trouble before she took the facial treatment; that she never complained of any injury until several days after the lotion had been applied.

Attorneys and Doctor Appear Under Charges

Charged with deceiving the court by false evidence, two attorneys and a physician, all negroes, were arraigned before Municipal Judge Curtis yesterday. Contempt proceedings also are pending against the trio, according to Deputy City Prosecutor Kaufman, who brought about their arrest.

The attorneys, Curtis C. Taylor, 1559 East Fifty-first street, and Calvin W. Murdock, 2510 South Central avenue, pleaded not guilty to the charges and asked jury trial, which Judge Curtis set for the 28th inst. Dr. Jack Smitherman, 215 East Forty-fifth street, will enter his plea tomorrow. All are at liberty on their own recognizance.

According to Kaufman and Investigator Estabrook of the City Prosecutor's office, Grace Brodie, defendant in a morals case before Judge Curtis, paid Dr. Smitherman $5 for an affidavit that she would be ill in bed for about fifteen days and unable to appear in court. He did not examine her, she declared. The affidavit was attested by Murdock and presented in court by Taylor, Kaufman declared, adding that the fact that the notary signed it March 24, last, while Smitherman's signature was dated March 25, the date the girl was to appear for trial, started his investigation.

Rates Reduced by Yellow Cabs

Reduction of its rates, effective today, was announced by the Yellow Cab Company yesterday through George E. Worster, vice-president and general manager. The new low rate will be 10 cents per half-mile, with an initial charge of 15 cents for the first quarter-mile, as against the previously prevailing charge of 10 cents per one-third-mile after an initial charge of 25 cents for the first fifth of a mile.

Increased demand for cab service has caused the reduction, according to Worster, in the belief the lower rate will result in continued increase in the volume of business. The major part of this demand, he states, originates in the residential sections, as large numbers of women use cabs in which to do their downtown shopping.

Flower Guild Here Praised

Mrs. George E. Hill, special representative of the National Plant, Flower and Fruit Guild, who has been here during the past two weeks conferring with the Los Angeles branch, left yesterday for a brief stay in San Diego, where she will meet a group of club women to discuss establishment of a branch there. Mrs. Hill reports the local branch has made splendid progress here and she is pleased with the plans for a plant market which the guild will have during the latter part of May.

Mrs. Hill will return here en route to San Francisco before returning to her headquarters in New York.

ORATORS PICKED AT HOLLYWOOD

James Pike Wins First in School Finals

Helene Goldburg Awarded Second Place

Extemporaneous Speech Feature Added

Choosing as his theme "The Torch of Democracy," James Pike, a 17-year-old student of Hollywood High School, last evening, was awarded first honors of the school finals of the National Oratorical Contest on the subject of the Constitution.

HELENA GOLDBURG

Helene Goldburg, speaking on "State's Rights Under the Constitution," was placed second.

Six speakers contested for the honor of representing Hollywood High in the zone contest, or next higher bracket in the eliminations, which end, in the Pacific Southwest zone, with The Times finals of May 2.

The speakers beside the two winners, were Rollin Woodbury, who spoke on "The Constitution;" Laurence Dunsmoor, "Constitutional Ideals;" Joseph Costello, "Formation and Results of the Constitution," and James Green, "America's Safeguard." These students were the survivors of two preliminary elimination contests in which many participated.

SHORT TALK ADDED

The feature of a four-minute extemporaneous speech, provided by the National Contest management, but not made compulsory in local and district debates, was incorporated in the program. After a set speech of six minutes, each contestant was given two topics on some phase of the Constitution from which he was to choose one, and after forty-five minutes in which to collect and arrange his ideas, was called upon, in his turn. Young Pike spoke on "What Foundation Was There in the Colonies for Democracy?" and Miss Goldburg on "Privileges and Obligations of American Citizens under the Constitution." In their impromptu addresses, all six students proved themselves fluent in expressing their ideas, and well prepared upon the subject of the Constitution in general.

George C. Smith, a graduate of Hollywood High, class of 1929, presided. The judges were Mary Anne Tucker, girls' vice-principal; Edith Grundy, head of the English department; Stephen Myrick, head of the history department; Modesto Sarno and William B. Brown of the English and history departments. The contest was under the management of Miss Ray Feeman, in charge of public speaking at the school.

PIKE PROMINENT

James Pike, the winner, is prominent in the activities of Hollywood High. He is of 12-A class, assistant editor of the school annual, a league debater, a member of the Hollywood chapter of the California Scholarship Federation, an organization of honor students, is assistant debate manager, belongs to the Service Club and is a member of the senior pin and baccalareate committees. Miss Goldburg, 11-A class, devotes her energies and talents outside her regular classroom work to dramatics, although last year she won in the World Friendship Contest conducted by the Oral Arts Association.

JAMES PIKE

Beside the regular cash prizes awarded by The Times to high schools which meet given conditions, other money was added, making the total cash prizes $25 to the first and $15 to the second.

Phillip Wikelun, who spoke on "The Universal Significance of the Constitution," won first place in the final school contest at Inglewood High, and Donald Paxton, on the "Adaptation of the Constitution to the Changing Needs ofthe American People," was second. Laura Gregg and Herbert Baus tied for third place.

LEGION BACKS CONTEST

The speeches were given during a special assembly of the seniors and juniors. The judges were Rev. Edward Campbell, Rev. H. S. Cushing, Dr. C. W. Farmer, Dr. E. M. Mansur and Vernon Spencer, all of Inglewood.

Carpinteria has twenty-three contestants in the forthcoming contest to be held in the local theater. The Carpinteria post of the American Legion is strongly behind the local school in this patriotic contest and has offered a permanent silver cup eighteen inches high on which the winner will have his name engraved.

Paul L. Klingerman, director of speech at El Monte High, is grooming five likely young orators for high honors. They are Wallace Simmons, George Phelps, Lee Roy Huffaker, Julian Nauman and June Jouvenal. In the past two years El Monte has stood out among the winning schools in the Contest on the Constitution. In 1928 Peggy Hayes, now attending Pasadena Playhouse School of the Theater, advanced to the district meet, where she placed second to a Whittier boy, who later reached the Southwest finals. Leland Klingerman reached semifinals by winning the district meet and the school championship.

CERTIFICATES RECEIVED

Sweetwater Union High, at National City, south of San Diego, had more than 100 orations written on the Constitution out of which six were chosen to be delivered in a final high-school elimination. Miss Hilditch is in charge of forensic activities at Sweetwater and is greatly enthused over the Constitution contest, entering her school every year.

Clarice Troth won the Owensmouth contest, with the subject "The Constitution of the United States." Adelaide Nicely was second and Wildred Maletzk was third. Miss Troth will represent Owensmouth at the district contest to be held at Van Nuys, the 11th inst.

Certificates from the following schools, with names of winners, were received yesterday at contest headquarters: San Bernardino—Senior, James Lash, first, Cleon Skousen, second; Owensmouth—Clarice Troth, first, Adelaide Nicely, second; South Pasadena—Robert Vaillancourt, first, Robert Brockmeier, second; Moapa Valley High (Nevada)—J. Donal Earl, first; Maurice Perkins, second; Central Union High, Fresno—Tony Tarlock, first, Pearl Jiggerian, second.

Court Slashes Alimony Asked by Mrs. Brown

Nacio Herb Brown, song writer must pay his wife $750 a month, according to a decision of Superior Judge Guerin after an alimony hearing yesterday.

Mrs. Ruby Porter Brown, the plaintiff, asked $2400 monthly and custody of her 9-year-old son. The couple were married in 1920. She sued for separate maintenance on grounds of cruelty.

CARPENTER ARRESTED AS INDIANA FUGITIVE

Carl Champion, 26-year-old carpenter, was arrested yesterday by Deputy Sheriffs Wolf and Bogie following receipt of telegraphic advices from Indianapolis that he is wanted there on a charge of murder. Details of the asserted crime were not given. Champion was taken in custody at 624 Burnside avenue. He gave his address as 536 Western street, Glendale. He is being held in the County Jail.

Record Class of Candidates for Bar Quiz

A record class of candidates will seek admission to the State Bar of California at examinations to be held simultaneously at Los Angeles and San Francisco, the 7th, 8th, 9th and 10th inst., Fred P. Luke, head of the Los Angeles office of the Committee of Bar Examiners of the State Bar, announced yesterday.

Approximately 380 applicants will take the tests at Los Angeles and about 200 at San Francisco, Luke said. The local examinations will be held on the thirteenth floor of the City Hall, beginning at 9 a.m. each day, with the first two days set aside for oral tests and the last two for written quizzes.

The previous record was established in August, last, when 268 would-be attorneys sought admission here and 304 at San Francisco. In explanation of the increase, Luke pointed out that a former rule requiring repeaters to skip one examination before again seeking admission has been withdrawn.

Luke will supervise the local tests, which will be given by Examiners T. A. J. Dockweiler, E. W. Camp, George A. Sraru and George F. McNobel. Dockweiler and Camp are of Los Angeles and Sraru and McNobel of Riverside and Stockton, respectively.

VETERAN GROUP TO MEET

The Southern California Chapter, Disabled Emergency Officers of the World War, will hold the first luncheon of the year, next Thursday noon at Leighton's Arcade Cafeteria, according to Col. Frank H. Fowler, commander. Short talks with news of interest to World War officers will be given.

KIDNAPING THREAT PU IN MAIL BO

Home Guarded Foll Demand for $1000 on of Losing Daughter

A note demanding $1000 threat of abducting the 14- daughter of the recipient was over to Detective Lieuten sini and Sanderson yest James Barra, 617 Casanova who said it had been left home. The missive, addr Mrs. Barra, mother of the girl

Mrs. Barra: On April 1 leave $1000 cash in this We will be watching you time and if you make a move police your girl Mary will Do not take this threat too [Signed] LEONARDO

Although police were regard the demand as the a high-school boy, merely to en the girl, nevertheless officers assigned to guard the Barra The name signed to the lieved fictitious. The printed in lead pencil on tionery, and was left in a the Barra home.

Barra refused to take the lightly.

STREET REPORTS AS

On recommendation of nance Committee, the City yesterday directed the City gineer to file a monthly the distribution of street nance in the various districts.

BULLOCK'S WILSHIRE

Of Course—

YOUR EASTER GLOVES WILL BE MOUSQUETAIRE

bullock's-wilshire announces an importation of fine french suede mousquetaires in white and the desired pastels, all finished with those intriguing little pearl buttons

INFORMAL AFTERNOON

5-button length, 5.00

6-button length, 6.00

(finished with one button)

FORMAL AFTERNOON

8-button length, 6.50

12-button length, 7.50

(finished with two buttons)

FORMAL EVENING

16-button length, 10.00

20-button length, 12.00

(finished with three buttons)

accessory room—street floor

Fitzroy 5212

BULLOCK'S WILSHIRE

IMPORTANT COPIES OF PARIS MILLINERS

—from copyists as well known as the originators

—it takes great skill to reproduce authentically the work of great artists, but such houses as tappe, janet, and bergdorf-goodman are noted for the manner in which they invariably catch the spirit of the original french models

Reboux Maria Guy
Rose Valois Mado
Le Monnier Rose Descat

—hats copied in panama-lac, porte bonheur, chanvre soie, bangkok, baku and taffeta—moderately priced, $35 to $50

Second Floor

bergdorf-goodman's copy of reboux model (at left) $50
rose valois copy beautifully done by janet (center sketch) at $40
maria guy copy is also by janet, note feather balls (at right) $40

rose descat copy by janet, black panama-lac, $40

Wilshire Boulevard at Westmoreland

Bobby Jones Leads Field in Georgia Tourney

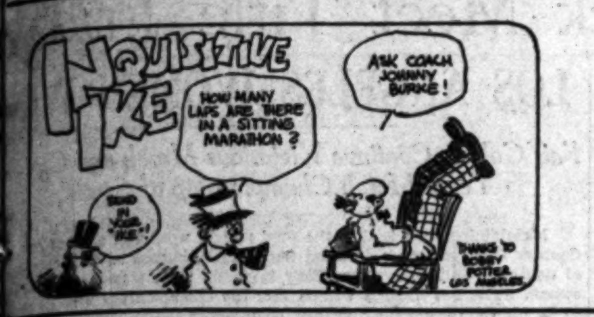
INQUISITIVE IKE
HOW MANY LAPS ARE THERE IN A SITTING MARATHON?
ASK COACH JOHNNY BURKE!
SEND IN YOUR "IKE"!
THANKS TO BOBBY POTTER LOS ANGELES

SPORTS
Los Angeles Times

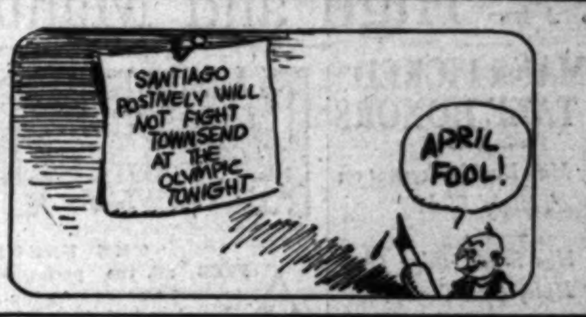
SANTIAGO POSITIVELY WILL NOT FIGHT TOWNSEND AT THE OLYMPIC TONIGHT
APRIL FOOL!

TUESDAY MORNING, APRIL 1, 1930. C

PRIMO CARNERA HERE FOR BOUT WITH CLISBY

MITH TRAILING IN FOURTH SPOT

tting Hinders Youthful Amateur King

rrell and Kerrigan Tie for Second Place

ge Gallery Follows Links Rivals Around Course

AUGUSTA (Ga.) March 31. (AP)— [illegible] perfect figures for the first [illegible] rounds of the $5000 Southeastern open golf tournament here; Bobby Jones tonight led the field of nearly 100 golfers with his 144 and showed a four-stroke lead over his rival, Horton Smith.

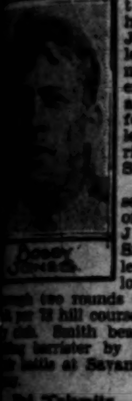

It was the second meeting of the year for Jones and Smith. A gallery of 2000 followed them [illegible] two rounds over the difficult par 72 hill course at the country club. Smith beat the Atlanta barrister by one stroke in [illegible] battle at Savannah last February.

Had "Calamity Jane" been [illegible] smoothly Jones [illegible] have had an even greater lead over the field. With few exceptions his drives were long and straight and his approach [illegible] were true, but he missed more than a dozen putts of various distances. On one hole he was forced to use three putts before he could find the cup.

[illegible] for fourth place at the end [illegible] first round Bobby started out [illegible] for the first two holes in the [illegible] and then tightened up to [illegible] brilliant golf throughout the [illegible] of the day.

[illegible] drive on the sixteenth [illegible] misjudged putt on the same [illegible] forced him to take a six, his [illegible] over-par score of the round [illegible] the wobbly start.

[illegible] playing the course for the first time, was three over [illegible] the morning round but [illegible] steadily for a par in the [illegible] round.

[illegible] Farrell, former national champion, from Mamaroneck,

(Continued on Page 14, Column 2)

Cubs and Angels Renew Baseball War

TOWNSEND AND SANTIAGO MIX

Principals in Twin Knockout Clash Again

Olympic Scene of Rematch This Evening

Cuban Fighter Favored to Annex Scrap

BY KAY OWE

With the cry of "knockout" in the air, Armando Santiago and Billy Townsend come back at the Olympic tonight to pick up where their first fight ended so dramatically in a double knockout six weeks ago.

BILLY TOWNSEND

Fistically, it is probably the greatest match on paper Jack Doyle ever promoted. He has promoted thousands of ring battles.

The memory of the things that happened on that eventful night of February 11 is still stenciled on the minds of fans fortunate enough to have attended the party.

FOOLISH THOUGHTS

The fact that tonight is April Fool has no weight. These two fighters—with right hands that are twins to dynamite—couldn't fool anybody. Probably the only foolish thing that could happen would be to stay away from a ring natural that promises so much.

Santiago is a slight favorite in the betting. Wise money tabs him because he was ahead and had dealt the most punishment before both men passed out in their corners at the end of the sixth round.

The Cuban had the edge in training for tonight's fight. He has spent nearly three weeks at Soper's ranch. He came back from Ojai last night trained like a champion. Santiago will have unusually

(Continued on Page 13, Column 4)

Corbett Wants Title Battle With Fields

CHICAGO, March 31. (AP)—Young Corbett, sensational Pacific Coast welterweight, today presented the Illinois State Athletic Commission with a petition demanding a title fight with the ruling champion of his class, Jackie Fields. The petition, backed by a forfeit of $2500, will be considered by the commission during its regular weekly meeting tomorrow. Details of the petition were not divulged.

MISS ORCUTT TOPS GOLFERS

Hard Driving Women's Golf Star in First Place

PINEHURST (N. C.) March 31. (AP)—Miss Maureen Orcutt, hard-driving Haworth (N. J.) star, stroked her way over the hilly, No. 3 Pinehurst Country Club course today to show a pair of heels to the other 112 women in the qualifying round of the north and south women's amateur golf tournament.

GLENNA COLLETT

She played consistently, banging out a pair of 40's for an 80 on the eighteen-hole trip, while her nearest competitor, Miss Helen Hicks, of Hewlitt, L. I., picked up an 81 over the same route.

Miss Glenna Collett, national champion and last year's winner of the north and south title, found the second nine difficult, and, after making a 38 on the outgoing jaunt, was forced to take 44 strokes en route home. Her 82 was good for third position, however.

The others were bunched closely behind, and it was necessary to stage a play-off to decide which of the four scoring 90 should be admitted to the select championship division.

Miss Honor Bright, Niagara Falls, N. Y., and Miss Helen Waring of New York, were beaten in the play-off by Mrs. John Arends of Chicago, and Mrs. J. M. Haynes.

Here's the record of the first division entries:

Miss Maureen Orcutt, New York	40-40—80
Miss Helen Hicks, Hewlett, R. I.	38-43—81
Miss Glenna Collett, Providence, R. I.	38-44—82
Mrs. Marion T. Clarke, N. Y.	[illegible]
Mrs. Leo G. Federman, N. Y.	[illegible]
Mrs. O. S. Hill, Kansas City	[illegible]
Miss Peggy Wattles, Buffalo	[illegible]
Miss Edith Quier, Reading, Pa.	[illegible]
Mrs. E. R. Baker, Boston	[illegible]
Miss Betty Abernethy, Pittsburgh	[illegible]
Miss Louise Fordyce, Youngstown, O.	42-44—86
Miss Virginia Van Wie, Chicago	[illegible]
Miss Dorothy B. Smith, Brooklyn	41-46—87
Mrs. Arthur Harrison, Lockport, N. Y.	43-44—87
Mrs. John Arends, Chicago	[illegible]
Mrs. J. M. Haynes, Washington	44-46—90

Trojan, Card Meet Okehed by Templeton

STANFORD UNIVERSITY (Cal.) March 31. (AP)—R. L. Templeton, Stanford track coach, tonight said the meet between Southern California and his Cardinal squad was officially on, so far as he knew. He said he might go down to Occidental with A. R. Masters, graduate manager, some time this week to look the track over.

Gagnon Kayoes Tuffy Griffith

PHILADELPHIA, March 31. (Exclusive)—Jack Gagnon of Ogdensburg, N. Y., staged one of the biggest upsets of the year tonight when he stopped Tuffy Griffith of Chicago in the sixth round at the Arena.

Gagnon, who has fought most of his bouts in Boston, dropped Griffith twice in the third round and when Gagnon put him down in the sixth again and later had the westerner reeling around the ring Referee Tommy Reilly stoppedthe bout. The round had gone one minute thirty-eight seconds.

Griffith, a 3-to-1 favorite, was fortunate to last out the third round. The first knockdown punch, a hard right to the jaw, felled Griffith. He got up groggy and then tried to dance around but almost fell out of the ring. As the round continued Griffith's head seemed to clear. He showed some of his real class in the fourth and fifth but Gagnon shot over another surprise right early in the sixth and it was all over.

THE NEXT HEAVYWEIGHT CHAMP?

Here's Primo Carnera, the Italian whale, who arrived here yesterday for his bout with Neil Clisby at the Olympic next week. He is pictured with Tod Sloan, the famous ex-jockey. Below is a photo of Carnera and his celebrated dogs, or gondolas or what have you.

[Photos by Bill Snyder, Times staff photographer]

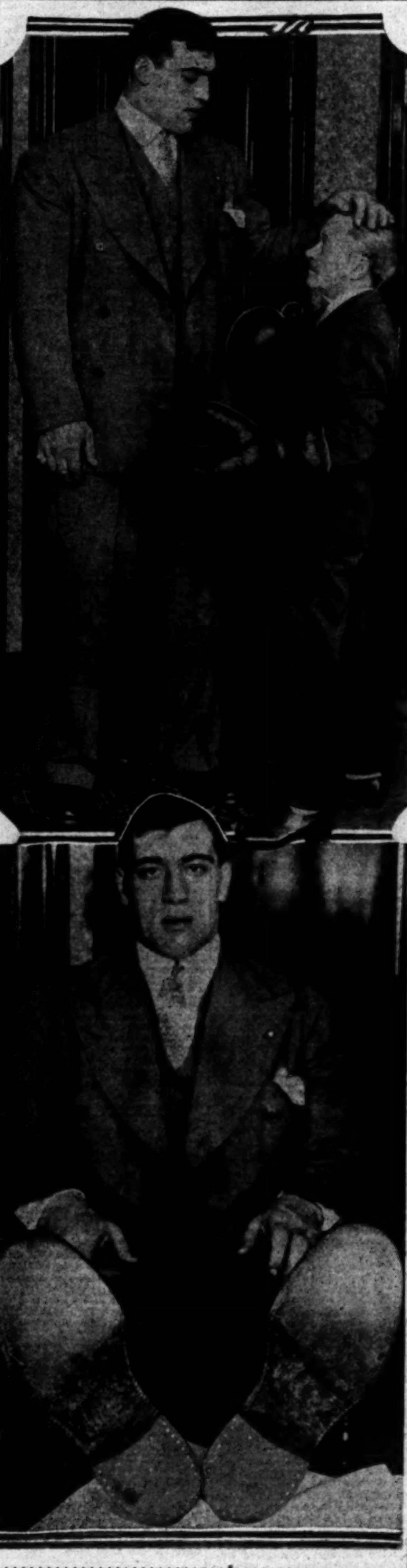

TAYLOR TO FIGHT LA BARBA

CHICAGO, March 31. (AP)—Bud Taylor, Terre Haute, Ind., has been signed to replace Earl Mastro of Chicago for a ten-round match with Fidel La Barba at the Chicago Coliseum, April 21. Mastro has canceled immediate bouts because of the death of his mother.

WRIGLEY BOYS TANGLE TODAY

Four Games Carded by Two Teams at Local Field

Chicago Has Five-to-Three Edge in Series to Date

Battle for Chicle Title Continues to Rage

BY BOB RAY

Jack Lelivelt's ambitious Angels and Joe McCarthy's clouting Cubs get together again at Wrigley Field this afternoon to continue their long-winded series for the chicle championship. The Cubs have a five-three edge in the series thus far and four more clashes are on tap between the two Wrigley entries this week so the chicle title is still to be won and lost.

JACK LELIVELT

BELL TO PITCH

George Bell, the youthful right-hander purchased last winter from Mobile, is expected to be on the mound for the National League champs in today's tussle. Bell blanked the Seraphs with six hits last Tuesday and hasn't seen action since that game so it ought to be his turn to work again.

It's somewhat of a question who'll pitch for the Seraphs. Lelivelt has Win Ballou, Art Delaney, Ed Baecht, Clyde Barfoot, Berly Horne and Bill Peters all available for duty and, having no way of finding out his mind's inner secrets, we have no way of knowing just who the Seraph skipper will choose to work.

With the Coast League season due to open a week from today, Lelivelt is anxious to have his pitchers get into the best possible condition for their opening games with Portland. The rest of the squad has been in shape to go for at least a week and the opening bell ought to find the Angels ready to go.

Whoever Lelivelt picks to pitch today's game is going to get a chance to go the full nine innings. The boys will have to begin getting used to pitching the limit because that's what will be required of them when the race gets under way.

BAECHT IN SHAPE

Right now it looks as though either big Ed Baecht or Clyde Barfoot will hurl the opener against Portland. Baecht has looked the best of the Angel pitchers all spring and his arm is in great shape. Barfoot, however, has never lost an opening-day game and it's a good policy to stick with a winner until he is beaten. The performances of Baecht and Barfoot in the coming four exhibition games with the Cubs will probably decide which one is selected to hurl opening day.

Both the Angels and Cubs had a day of rest yesterday so ought to go about their work with a zest this afternoon.

Herrington is Eliminated in Tennis Event

HONOLULU, March 31. (AP)—Cranston Holman, Pacific Coast tennis singles champion, will meet Jiro Sato, third ranking player of Japan, in the finals of the mid-Pacific invitational tennis tournament tomorrow.

Holman defeated Ryosuke Nunoi, fouth ranking player of Japan, today by scores of 8-6, 6-8, 6-2, 6-2, to enter the finals. Sato defeated Alan Herrington, Los Angeles, 6-4, 6-4, 6-1.

Holman and Ralph McElvenny of California, went into the doubles finals by defeating William and Richard Hoogs of Honolulu by scores of 6-2, 6-3. Holman and McElvenny meet Herrington and Clif Herd, Los Angeles, for the doubles title Thursday.

GOOSE GOSLIN READY TO DISCUSS TERMS

CHATTANOOGA (Tenn.) March 31. (AP)—Goose Goslin, holdout of the Washington Senators, wired President Clark Griffith tonight that he would come here tomorrow to talk terms. Goslin's wire said that he could not resist the call of the diamond and that he was ready to start to work.

GOODMAN COPS SCRAP

PITTSBURGH, March 31. (AP)—Joe Goodman, Cleveland, outpointed Johnny Mellow, Detroit, in 10 rounds here tonight. They are lightweights.

ITALIAN GIANT PERFORMS AT OLYMPIC NEXT WEEK

May Fight Tom Heeney in Outdoor Bout Here Early This Summer; Will Meet Dempsey in East

BY PAUL LOWRY

Primo Carnera, the giant of the ring, put his No. 22 shoes on local soil yesterday morning, and after he got through with the photographers and interviewers called it a day.

The Italian whale arrived from Denver in a party of eight, including three managers—Leon See, Bill Duffy, Walter Friedman, a colored French valet, and three boxing companions.

Carnera is here to fight opponent No. 14 on his American invasion, the same being Neil Clisby, the 200-pound black heavyweight, who stuck almost six rounds with George Godfrey.

JACK DEMPSEY

The ceremony is scheduled for a week from tonight, and, therefore, Signor Carnera, who has trouble sleeping his six-foot seven-inch frame in Pullman berths, will try and catch up on his slumbers until tomorrow.

At that time he will enter active training for the Clisby engagement at the Olympic, although the rapidity with which his foes have hit the canvas for keeps here and there rather negatives the necessity of strenuous workouts.

Carnera is a mountain of a man, but not a ring freak by any means.

BONE AND MUSCLE

His 280 pounds are well proportioned. He has a thirty-six-inch waist and a fifty-six-inch chest. George Godfrey, a 250-pound monster, can put his street shoes inside of Carnera's. Primo's knuckles are three inches wider than Jack Dempsey's.

The ring Carnera wears on his little finger slips off the thumb of Bill Duffy, one of his managers, and Duffy is a good-sized man.

Duffy was Dempsey's chief second the night Gene Tunney retained his heavyweight title in the famous battle of the fourteen-count at Chicago.

And it is Duffy who says that Carnera will probably fight Dempsey either in New York or Windsor, Can., this summer.

That fight, Duffy believes, will erase the record "gate" of $2,658,000 which Tunney and Dempsey played to in Chicago nearly three years ago.

Windsor is on the considered list

(Continued on Page 14, Column 1)

PLENTY OF WORK FOR VITTMEN

Stars to Put in Heavy Week Preparing for Season's Start

SAN DIEGO, March 31.—Work and plenty of it will be the schedule for the final week of spring training of the Hollywood Stars at Navy Field. Manager Oscar Vitt started the boys right at it today and though the morning was a bit chilly he staged a full-time workout with a seven-inning regular-Yannigan game winding up the program. The regulars, with George Hollerson, a regular pitcher, on the mound, defeated the Yannigans, 5 to 2. Lee Johnson, young recruit right-hander, hurled for the Near-Sheiks.

Regular-Yannigan games will be played daily for the rest of the week, no exhibition contests being scheduled. The squad will leave by train Saturday morning at 9 o'clock for Wrigley Field, Los Angeles, where a two-game series will be played with the Chicago Cubs Saturday and Sunday. The following day the team will entrain for Oakland, where it will open the season April 8 against the Oaks. Condition of the pitchers is causing Oscar Vitt his most worry now. Edward "Buzz" Wetzel is about in the most advanced stage of all and will be ready when the season opens but

(Continued on Page 14, Column 2)

HAMPIONSHIP MATCHES IN EVERY CLASS LOOM ON SUMMER RING CARD

YORK, March 31. (AP)— for a bull market among rose sharply today indication that business old turnstiles will be than ever this summer. follow-up to the program the heavyweight title fight at the Yankee Stadium, between Jack Sharkey and Max Madison Square Garden Sammy Mandell, lightweight from Rockford, Ill., for a title test against Al sensational Bronx youngster, same ball yard, July 17. signed the papers today and agreed to take 12 1-2 per cent of the receipts as his wages. Mandell, who trounced Jimmy McLarnin in his last championship battle here, accepted the match some time ago. He will receive the champion's 37 1-2 per cent.

In signing today Singer registered his confidence in his ability to beat Ignacio Fernandez, Filipino winger, in the Garden Friday night. The last time Singer tangled with the Brown-skinned veteran, Fernandes shocked the cauliflower by knock-

(Continued on Page 14, Column 1)

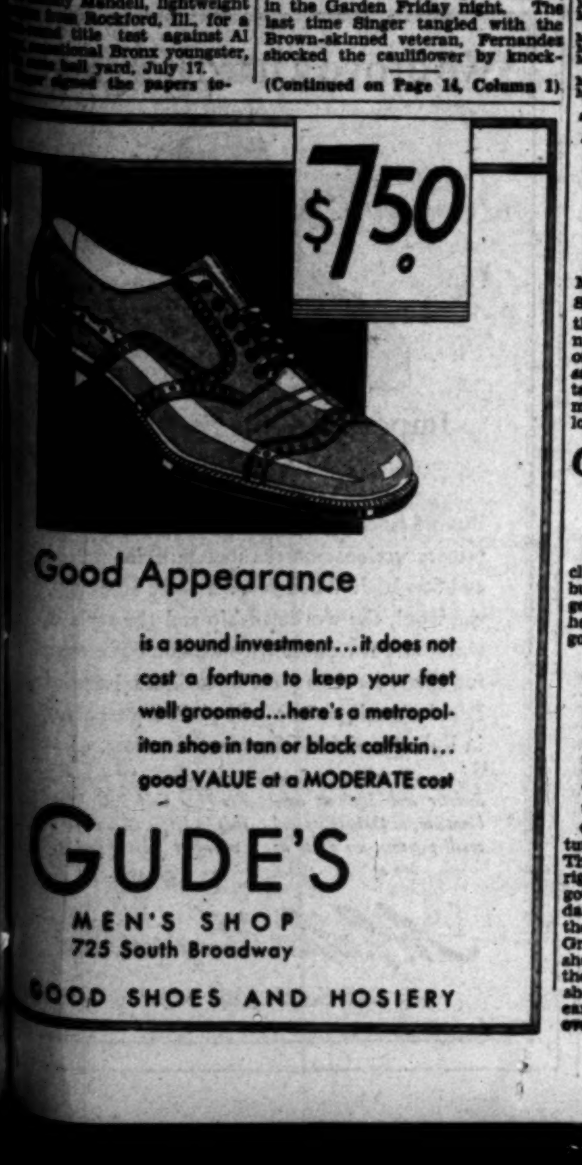
$7.50

Good Appearance

is a sound investment...it does not cost a fortune to keep your feet well groomed...here's a metropolitan shoe in tan or black calfskin...good VALUE at a MODERATE cost

GUDE'S
MEN'S SHOP
725 South Broadway
GOOD SHOES AND HOSIERY

Compare
all other
CARS

Native and foreign ... and you will be forced to admit the new Cadillacs and LaSalles are unmistakably the most beautiful and the greatest values ever offered.

EVENINGS UNTIL 9
KHJ
DON LEE
SEVENTH AT BIXEL
KFRC
California Distributor Cadillac & La Salle Motor Cars

L. A. High and Manual Arts Battle for Major City Dual Track Meet Title Frida

ROMANS PICKED TO TAKE HONORS

Relay May Decide Contest on Toilers' Field

Poly Has Slight Edge Over Hollywood Team

Preliminaries of Marine League Today

BY IRVING ECKHOFF

Whatever honors are attached to winning the dual track meet championship of the Major City League will be at stake Friday afternoon when the L.A. High Romans trek to Manual Arts for the feature contest of the final round of the local prep dual-meet season.

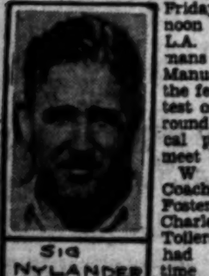

SIG NYLANDER

While Coaches Sid Foster and Charley Toney's Toilers have had an easy time winning their meets to date, even the most rabid Manual rooters are favoring the Romans to win Friday's affair.

The Toilers have lost several of their most potent point grabbers since the season started, while L.A. High has been gathering momentus with each meet.

WARRINER OUT

Appendicitis laid George Warriner, speedy quarter-miler, on the shelf about a month ago, while a pulled groin muscle has hindered Bob Dunham, 1s.-flat dashman, for the last three weeks. Warriner is out for the season, while Dunham is gradually getting back into shape.

At present the dopesters are figuring on the relay to decide the meet, which makes it all the more likely that the Romans will win. L.A. High has had strong relay teams for the past four years and this season is not an exception.

The only other meet in the Major League will find Eddie Leahy's Poly Mechanics at Hollywood. Poly has a slight edge with the Redshirt runners having a great chance to score an upset.

FREMONT FAVORED

Coach Irwin Tanner's Fremont Pathfinders are picked to drub Jefferson in one of the feature battles of the year between teams of the Major and Minor leagues. Fremont lost to Manual early in the season, but hasn't dropped a meet since.

Two contests are scheduled for Minor City League teams, Garfield going to Belmont in a meet that will decide the near-cellar championship and Fairfax taking on Roosevelt on the Rough Riders' oval. University has forfeited all their Class A affairs, thus winning the undisputed cellar title.

MARINE PRELIMINARIES

Preliminaries of the Marine League meet will be held today at Torrance High. The finals are on the slate for Friday afternoon at the same place. Sig Nylander, Torrance coach, sends word that the track has been completely done over, with all the field-event pits being in clear view of the stands, which have been enlarged to accommodate the large crowd that is expected to attend.

Several league records are expected to be broken, with the dashes, the quarter and the 880 almost sure to go by the boards. Nickerson of Riis High, who has run 9.8s. this season, is the one to watch in the dashes, with his team-mate Henderson, and Birtch of Jordan giving him plenty of competition.

EADES GOING EAST AFTER NEXT FIGHT

Fighting Richie King Thursday night at Pasadena Arena Dud Eades, the Crown City's favorite home-town lightweight product, will be making his last appearance there for several months. Eades is planning to start this week on an eastern barnstorming tour.

Johnny Spencer, Pasadena's new sensation among junior welters, will meet Leonard Porter, a slam-bang colored fighter from Ventura, in the six-round semifinal, at 140 pounds.

Four-round bouts will be:

Mission Bolo vs. Johnny Mecill, 138 pounds; Joe Padillo vs. Mayfield Groves, 150 pounds; Jimmy Pruitt vs. Frankie Avila, 112 pounds.

MAGYARS AND SCOTS TO TANGLE SUNDAY

The Magyar and Scot soccer football teams will be given another opportunity next Sunday to settle their differences in Los Angeles cup play. Two games have been played to date and both went overtime to 3-to-3 scores. Their third meeting next Sunday should draw a record crowd to Loyola Field.

The first game Sunday will pit Richfield against the Sons of St. George in a City League contest.

THE NEW MODELS IN EDWIN CLAPP SHOES AT THE Edwin Clapp STORE DE WITT C. DAVIS 647 SOUTH HILL HOLLYWOOD STORE 6681 HOLLYWOOD BLVD.

RABBIT PUNCHES by PAUL LOWRY

THE UNSUNG SOPH

After all, the performance of the young Trojan sophomore who won the javelin at Berkeley while the dopesters had their eyes pinned on three other performers was the outstanding surprise of the day.

Of course, nobody figured the Trojans to swamp the Bears by any such outlandish score.. Imagine, 105 to 26. Even the Bears gave themselves forty points in their most pessimistic premeet calculations.

But neither did the prognosticators count on young Mr. Snider breaking out from the great nowhere to beat those old veterans, the Messrs. Curtice and Churchill of California and Jess Mortenson, the Trojan skipper.

Hadn't the Messrs. Curtice, Churchill and Mortenson been the big squeezes in every meet in which they participated last year—Curtice winning the javelin in the S. C. meet, Churchill the Stanford meet and Mortenson setting a new national A.A.U. record in the annual championships at Denver?

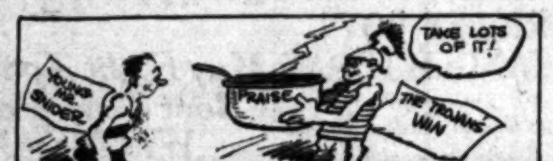

But as Snider went, so went the meet—a surprising landslide for the Trojans, who apparently have about the greatest dual meet track team in the country.

On the strength of their showing against the Bears the Trojans will be favorites over the Cards of Stanford on April 12, but just as the Trojans surprised the Bears so one may expect the Cards to upset the dope where least expected. They don't figure to win, but they've beaten the Trojans three years in a row, and there is some psychological advantage in being the under dog.

* * *

WATCH MEUSEL

Dan Howley, manager of the Cincinnati Reds, breaks into the public prints with a statement that Bob Meusel, his new left fielder, was sacrificed for Babe Ruth during the ten years the lanky one played for the New York Yanks.

In other words Meusel lost some of his hitting eye because he played the sun field exclusively while the Bambino drew the shade.

Meusel is to be given the preference on the Cincinnati roster, and Mr. Howley intimates that the tall boy who got his start on the old Vernon team will be a leading hitter of the National League this year.

Additional evidence on this score is furnished by George Hussey, one of the local railbird experts who keeps his eyes closely glued on the sport situation.

George sounds off as follows:

"Every word Dan Howley says about Bobby Meusel is the truth. Bobby told me he was rousted around like a janitor.

"Bob will hit away over .300 this year. He will be one of the leaders. I even think he will lead them all.

"I am pulling strong for him as I like his free hitting. Mark my word, he will be one of the National League stars this year. He is away from the prima donnas. Just watch him hit."

* * *

RAH FOR MIKE

Mr. Mike Collins, who occasionally drops in from Minneapolis to pay Los Angeles a visit, appears to be well liked in his own home town.

Charles Johnson in the Minneapolis Star commits this about the gentleman, a clipping of which has come my way:

"Minneapolis has a boxing promoter who has given his patrons more honest-to-goodness entertainment during the past few years than anyone else connected with this or any other sport in this section of the country. We refer to Mike Collins.

"Never has the boxing game flourished here as it has under Collins's direction. Few of his shows have been disappointments, and the law of averages generally brings one out of every four or five tries. Occasionally, his main event has fizzled from a standpoint of action, only to have his preliminaries hold up the show.

"Collins has big-time ideas. If he were doing business in Chicago or New York, he'd be a standout. He has the happy faculty of knowing what the fans will pay to see and then getting it. Minneapolis has had more $30,000 houses since Mike took over the fistic reins here than the entire State has had together since the sport was legalized."

* * *

THE BASEBALL ASSASSIN

Bob Weaver, veteran starter, waved the gun in his first meet this season at the Occidental-Pomona dual affair last Saturday.

"Guess I'm losing a little of my enthusiasm for this stuff," he observed. "It's a swell afternoon for golf. You know I won the Shrine tournament over at Catalina."

And some of the boys still wonder why baseball has lost a lot of its devotees.

RICHFIELD PUCKS UPSET SAN FRANCISCO PLAYERS

Pulling one of the biggest surprises in California ice-hockey history, the Los Angeles Richfield players smashed their way into the play-off series with Oakland by eliminating the San Francisco Tigers by a 6-to-0 score at the Winter Garden Ice Palace last night. The Tigers had entered the game heavy favorites by reason of a 2-to-0 victory over Richfield last week. That two goals had to be overcome by the Oilers and others added to them in order for the local team to get in the championship series.

Richfield made up the two goals in the second period following a very hectic session which was sprinkled with fist fights between the two squads. In the last period, after Lloyd Cook and Art Giroux of San Francisco had been chased from the ice, Berge Irving scored on a pass from Rube Brandow. This made Leo Cook so mad that he hit the referee and he was banished for the evening with a $10 fine on top of it.

With San Francisco playing only four men, the Los Angeles players broke out on a scoring spree. Brandow, Lawrence and Chick Bond all scored. By virtue of their victory the Oilers will face Oakland Thursday night in the first of a five-game series for the league title.

The Richfield Oilers put themselves back in the running in the play-off during the second period when they crashed across two goals on the Tigers. The first period of the game was taken up by defensive tactics on the San Francisco players' part and offensive thrusts by the Oilers which failed to click. In the second period, however, the Richfielders broke the spell when two Tiger players were off the ice because of penalties. Rube Brandow scored on a pass from Dale Wells. Goalie Broadfoot of the San Francisco team, protested the score, but it was to no avail, his wails falling on deaf ears so far as the officials were concerned.

Broadfoot's claim was based on a story that Brandow was offside when he made the goal. When the row died down the Oilers again began their attack on the Tiger goal. Dale Wells was tossed off the ice for being a little too ferocious but the Oilers came through with a goal when Jakie Lawrence came down the ice to take a pass from Pool and crash it over for a score.

This score precipitated another fight between Pool and Art Giroux of San Francisco. Giroux jumped on Pool and a free-for-all started between both team before officials could untangle things. Pool and Giroux were fined $10 apiece and put in the penalty box for twenty minutes.

Arrowhead is Hockey Victor

In a game played under protest the Arrowhead ice hockey team defeated Shell Oil skaters by a 2-to-1 margin at the Palais De Glace last night. The game was delayed for some time before it finally got under way because the Arrowhead team would not play while the Oilers were using Bert Clark in their line-up. He was withdrawn after much argument and the game was staged. By virtue of the win the Arrowhead team lays claim to the Southern California championship, but the Oilers insist that last night's game went to them by forfeit when the Arrowheads failed to start against them early in the evening.

PANTHERS CAPTURE MEET

Coach Philip Taylor's California Christian College track-and-field team ran roughshod over the Loyola College tracksters in a meet last Saturday on the Inglewood High School oval, the final score being 77-54.

DUGAN BEATS McCANN

LOUISVILLE (Ky.) March 31. (AP)—Jackie Dugan, Louisville lightweight, was awarded a decision here tonight over Artie McCann of Philadelphia, in a feature ten-round bout.

JUNIORS POINT FOR NEXT MEET

Arroyo Seco Playground Scene of Affair

Junior Olympic Boys in Hot Competition

Director Sparrow Plans for Big Day

BY BRAVEN DYER

Junior Olympic Games contestants of Los Angeles will be interested in taking part in the Arroyo Seco invitational meet slated for Saturday morning at 10:30 o'clock. Marion Sparrow, physical education director for the playground, is running the affair with the assistance of other playground officials.

PAUL LEE.

Sparrow has a fine senior prospect in Paul Lee, who finished fourth in the junior division of the Southern California finals last year. Lee is now in the senior division and is doing exceptionally well in all events, according to reports from Arroyo Seco.

Hazard Playground, coached by Lee Thompson, will have several promising boys entered in Saturday's meet, according to Ralph Borrelli, field executive for the department of recreation and playgrounds.

All boys in Southern California who are interested in testing themselves are invited to take part in the meet.

Joe Colley of San Bernardino plans to have at least four youngsters in the competition. His best bets are seniors.

Melvin Steiner, junior, and Victor Poggi, senior, will come up from San Diego to take part. Claude T. Burns is coaching these two youngsters and expects great things of them.

Jack Henderson and D. W. Lott, playground officials, have prepared a schedule of dates for meets to be held from now until the Southern California finals.

Local playground finals are to be run off between April 19 and 26. May 3 will be the date of district finals. The city-wide playground finals are billed for May 17, with winners competing in the Los Angeles county meet slated for the last Saturday in May.

COUNTY SCHOOLS IN PROGRAM AS USUAL

Los Angeles county schools are again enrolled in the Junior Olympic Games program 100 per cent, thanks to the efficiency and interest of Miss Grace Adams, director of physical education for the county.

Last year institutions under the supervision of Miss Adams turned in splendid records throughout the long season and it would not be surprising to see her organizations win a large share of the achievement awards which are to be given to youngsters who improve their score from meet to meet.

HAZARD YOUNGSTERS HANGING UP MARKS

Leo Pozza, student executive at Hazard Playground, comes through with some more news about the ability of Louis Provenzano, who recently won the basketball tournament staged at his field by caging 51 out of 60 baskets, which is a fine record.

Charles Cabibi is giving Louis plenty of competition in the senior division and before the finals are reached these boys should improve their marks considerably.

Among the juniors, Joe Juliano, Joe Crispi, Paul Prisques, Arthur Madrid and Joe Costa are showing the most promise. Crispi, although only a midget, is going to be hard to beat.

SANTA ANA SCHOOLS COMING ALONG NICELY

Walter Scott, Orange county chairman, sends in a complete report on activities of various Santa Ana schools, as follows:

"Samuel E. Loose reports 338 entered in Junior Olympic competition in Anaheim. Coach Harry Shue reports approximately twenty boys in the Huntington Beach High School and adds that the grammar schools in Huntington Beach have run off a large meet also. Mr. Leonard of Garden Grove reports seventy-five entries, while Stanley G. Gould of Capistrano reports considerable activity in the games.

"Last Thursday, March 20, sixty-six boys from Roosevelt and Lowell schools participated in a divisional championship in Santa Ana. Roosevelt won this meet on a school basis. This was entirely in charge of our student coaches and officials. Friday, March 21, 110 boys in Santa Ana competed at John Muir elementary school. This was also a divisional championship with Delhi and Edison. Delhi won this meet on a school basis. This meet was also in charge of student coaches and officials. These two divisional meets were under the general supervision of Mr. L. W. Archer, assistant supervisor of physical education of the Santa Ana city schools.

March 26, Jefferson, Franklin, Lincoln met for a division championship at Jefferson and Thursday, the 3rd inst., Spurgeon, Fremont and McKinley have a divisional championship at Fremont school.

There seems to be much more interest in the Junior Olympics in Santa Ana this year than ever before and more than twice as many boys are entered in the divisional meets than ever before.

FOSHAY PROSPECTS COME TO LIGHT

Saburo Tani, student executive for James A. Foshay Junior High School, reports great interest being **displayed by competitors of his institution.** Among the leading prospects are Emil Sady, Frank Tuzzalino, Robert Palontzian, William Gale, Robert Cushnies, Handy Moore, Joseph Nakahara, Larion Moore, Martin Jackson, Richard Morgan, Jimmie McDaniels, James Smith and Vincent Williams.

ALHAMBRA A.C. GYM TO BE USED BY BOYS

Thanks to Messrs. Harper and Seizas of the Alhambra Athletic Club, youngsters of Alhambra High School who are competing in the Junior Olympic Games will be allowed free use of the Athletic Club gym for their chinning and basketball-throw training. Bennie Bleistein, student executive, reports that the boys will soon be bearing down in their training program.

GARDEN GROVE HOLDS FINAL SCHOOL MEET

Under the direction of Coach Walter Lehnhardt, boys of Garden Grove grammar school held their final meet last week, with Philip Fairchild winning junior honors and Sesilo Fernandes first among the seniors. Fairchild scored 435 points; Fernandes, 342.

Other leading juniors were Nick Vuicich, 404; John Ogawa, 368; Woodrow Hodgson, 330; Lawrence Trickey, 308; Floyd McCullah, 295; John Chaffee, 290; Roy Warrecker, 279; Carl Lehnhardt, 264; Murray Jackson, 255; Carroll Clingan, 223, and Dick Skinner, 206.

Among the seniors the following were next to Fernandes: Masa Ida, 336; Orville McCullah, 311; Modesto Arnero, 308; Tony Bonilla, 242; Yoshio Kosaka, 241; John Lehnhardt, 272; Walter Hickman, 216; and Don Gardner, 214.

WALLIS, O'CONNOR LEAD AT SOUTH PASADENA

Eddie Connelly, student executive at South Pasadena High School, sends in a report on the first elimination meet held under the direction of Coach Oakley Morris, former Whittier College football star. Wallis won the senior competition with 535 points, followed by Alexander, 418; Anderson, 337; Finch, 297 and Connelly, 276.

O'Connor was first among the juniors with 287 points followed by Di Gesu, 267; Feder, 265; Fletcher, 255; and D. Grant, 247. Wallis broad-jumped 8ft. 11 1-4in. and chinned twenty times. He threw the baseball 267ft. and made sixteen out of twenty baskets.

CORONA YOUNGSTERS IN FOR BUSY DAYS

CORONA, March 31.—One of the prominent business men of the city took it upon himself to visit the various schools in Corona just to see what the young fellows were doing in the way of practicing for the junior Olympic contests which the Los Angeles Times is sponsoring. What he saw convinced him that this was one of the best annual athletic events which has ever been attempted.

Mayor Charles A. Colbern is a lover of good, clean sports and it is his opinion that the games are certain to be of greater value and interest in the future. Many of the boys who are too young to be eligible for the events this year are going to grow into them and the time will come when they will be winners in the national events as a result of their present training.

Coach Mahoney is delighted with what the business men of the city are doing in the way of creating more interest among the young fellows. They have been gererous with their prizes, many of which are of considerable value and the boys are certainly anxious to be among the winners.

After the various schools hold their respective meets the city meet will be arranged for some time after Easter vacation. And at that time it is planned to make this an affair which will be a red-letter day for Corona. Interest in the events locally is increasing and it is surprising just how the young lads who are to participate in the events are taking it. Each is confident in his own mind that he will be among the winners and not a few of them expect to take part in the finals to be held in Los Angeles.

Following the meet at Norco today, the Washington school will hold theirs on Wednesday, April 2; the Lincoln school comes next with their events being held on Thursday, April 3 and the Jefferson school, Friday, April 4.

So many of the lads are making such wonderful improvement that to mention any of them would be to give the names of quite a number. It is sufficient to say that the next few days are to be strenuous ones for the local boys.

McMAHON WHIPS BRYANT

NEW YORK, March 31. (AP)—Jimmy McMahon, New York lightweight, won a decisive victory over Al Bryant of Newark, N. J., in a ten-round bout on the St. Nicholas arena card tonight.

OKUN DEFEATS WINE

ROCHESTER (N. Y.) March 31. (AP)—Yale Okun, New York light heavyweight, won the judges' decision over Frankie Wine, of Montana, here tonight, after ten rounds of milling.

Frenchmen Mad at Tilden

CANNES (France) March 31. (AP)—Open criticism followed Bill Tilden and Wilbur Coen today as they left for four days of exhibition tennis at San Remo and other resorts on the Italian Riviera.

Considerable indignation was expressed at the refusal of Tilden and his protege to go through with their scheduled match in the final round of the Cannes tournament yesterday.

Tilden's official explanation, according to the referee, was that he did not care to play on account of his friendship for Coen.

Officials in charge of the tournament freely asserted that Tilden was desirous of having his youthful compatriot go down in the records as undefeated in at least one Riviera tournament.

The SPORT LIGHT by Grantland Rice

(Copyright, 1930, by North American Newspaper Alliance.)

Beating Jones Twice

AUGUSTA (Ga.) March 31.—More than one or two sterling golfers have upset Bobby Jones once, but the big trick is to hook the Atlanta barrister twice in a row. He has a great way of turning on his tormentor with claws of steel.

In his second Georgia test with Horton Smith, the rising young attorney led the Missouri star by four strokes at the end of thirty-six holes by staggering around the hard hill course in a pair of 72's, while Smith needed a 75 and a 73, which happens to be great golf for an overgolfed young man who had never seen this baffling layout before.

The second shot test here to a number of upland, plateau greens will keep anybody guessing and the keen, sloping greens are heavy with trouble for any one who hasn't a perfect touch. The way Jones and Smith plied the keen blades of their putters was something for a big gallery to look at, for only a master with the putting blade could have done as well.

Smith starts the second day's test in a tough spot. For one thing, he is four strokes back of Jones and for another he has to start his Tuesday's play before 8 o'clock in order to crowd in thirty-six holes by 2 p.m., when Pilot Ayres will fly him to Washington to meet another date. All this might upset the ordinary golfer, but it probably won't upset Horton Smith who takes each situation as it happens to come along.

With the entire field, including many of the best professionals in the world, using him for a target, Bobby had to carry the usual burden of battling against the field but he was three strokes in front of the pack when the first day's play came to an end.

Bobby was hitting the ball extremely well with only one or two lapses, and when you make a lapse here you don't get it back. You lapse and that is about all there is to it.

Johnny Farrell had a great chance to lead the field until he took an 8 on the par-4 second hole. To lose four strokes to par on one hole is too much of a handicap for any one to pick up when Jones is cracking the ball up to the pin.

One of the keenest entries in the gallery today was a pretty fair ball player by the name of Tyrus Raymond Cobb. He galloped around the thirty-six holes in just about the same fashion he traveled the bases a few years ago for Detroit.

Now and then Cobb slowed down to a trot, but at the end he was at three-quarters speed, which would seem to indicate that the old legs are still hanging on.

Ty is now as keen about golf as he ever was about baseball. I played with him yesterday and found that his half-swing, left handed, was frequently good for 260 yards.

Jones and Smith

The big gallery that tramped around the hill course at Augusta had the rare opportunity of watching two of the greatest putters golf has ever known when Bobby Jones and Horton Smith began stroking the ball for the cup. Here were two golfers with the uncanny touch that only belongs to an artist. It is something that was to be born as well as developed.

Smith, for example, had never played over the keen, rolling, sloping greens. He had drawn no chance to test out their speed or to locate the breaks and contours that baffled so many. Yet in almost every case his long approach putts, catching the keen slopes, drifted up to within a foot of the cup.

Bobby Jones has been one of the greatest of all putters for the last eight years. There is a trifle more pure wrist action to his putting than Horton Smith shows, but in each case there is a span of delicate stroking where the blade of the putter is allowed to go on through without the slightest sign of jabbing or stabbing or pushing.

From 100 yards up to the pin, Smith is one of the surest and deadliest players in the history of golf. This quiet, tall, lanky Missouri boy with the pleasant smile and the most unassuming of manners will get down in two from off the green as often as Jones or Hagen at their best. And if he doesn't, there isn't the slightest flicker of annoyance. There is no one in golf, not even barring Travers or Hagen, who can take the breaks of the game with a finer philosophy. He hits the ball and lets skill and nature take their courses in what the final destiny may be.

CHAFFEY DISTRICT BOYS ENGAGED IN TRAINING

ONTARIO, March 31.—It is no uncommon sight in Chaffey district to see boys actively engaged in running, jumping, chinning themselves, throwing baseballs and basketballs.

The urge of the Junior Olympics is upon the boys of the district and they are determined to break in among the winners in this year's event.

Chaffey district extends as far east as Fontana, and embraces the grammar schools at Alta Loma, Cucamonga, Etiwanda, Upland, Piedmont, Camp Baldy, Fontana and Ontario.

Fred H. Clapp, director of physical education at Chaffey Union High School, is directing the Junior Olympic activities in the district schools and has the boys working every day.

A series of interschool meets is planned for next week, to give the boys more inspiration.

Clapp has named directors at most all schools of the districts to help the boys in their athletics. Those named thus far include Herbert Dennis at Fontana; Leon Utman, Etiwanda; Marvin Voth, Alta Loma; Ronald Gibson, Upland Junior High; John Meek, Upland eighth grade; Merton Hill, Upland grammar school, seventh grade; James Gregorio, Cucamonga, and Don Currie, Chaffey Union High freshmen.

LOS ANGELES WOMEN W

Fair Golfers Continue Victorious March and C Team Match Championship of South

Maintaining their lead to the final match, women of the L Country Club yesterday defeated San Gabriel golfers as fair of Southern California closed their interclub team play for the season. The Los Angeles women won the championship with to 72 for California, their nearest competitors.

San Gabriel got 3 points from the champions when Mrs. A. N. Edwards and Mrs. Mark Steele took one side from Mrs. G. M. Lewis and Mrs. J. C. Woerner of Los Angeles, and Mrs. Charles Freedman and Mrs. J. E. Cameron won 2 points from Mrs. H. B. Hammond and Mrs. G. M. Midgley.

Mrs. Gregg Lifur of Riviera shot a 79 as her team defeated Oakmont, 6 to 3. She was out in 40 with 3 three-putt greens.

Mrs. R. S. Edwards and Mrs. Roy Green of California had a best ball of 77 in defeating Mrs. Ted Haas and Helen Lawson of Wilshire. The foursome had a best ball of 75.

Mrs. R. C. Noble of Wilshire shot an 87.

Final standings of the teams are as follows:

Los Angeles, 85; California, 72; Flintridge, 62; Wilshire, 58½; Riviera, 58½; Brentwood, 50; Hillcrest, 46; Lakeside, 37; Oakmont, 34; Hollywood, 31½; Rancho, 30½, and San Gabriel, 29.

Yesterday's results:

CALIFORNIA, 5; WILSHIRE, 4.

Mrs. Ted Haas and Miss Helen Lawson (W.) 0; Mrs. R. S. Edwards and Mrs. Roy Green (C.) 3.

Mrs. R. C. Noble and Mrs. E. Paul Hill (W.) 2; Mrs. C. W. Fellows and Mrs. F. N. Slade (C.) 1.

Mrs. Harry Belden and Mrs. H. P. Gates (W.) 2; Mrs. W. E. McConnell and Mrs. W. Soule (C.) 1.

RIVIERA, 6; OAKMONT, 3.

Mrs. Gregg Lifur and Mrs. Charles Delaney (R.) 3; Mrs. J. C. Rentch and Mrs. O. K. Thompson (O.) 0.

Mrs. H. Van Dyke and Mrs. William Pennington (R.) 3; Mrs. William Knust and Mrs. J. A. Thompson (O.) 0.

Miss Kathleen Van Dyke (R.) 0; Mrs. Stehl and Mrs. Daves (O.) 3.

HOLLYWOOD, 5½; HILLCREST, 3½.

Mrs. Curt Rosenthal and Miss Barbara Bastheim (Hill.) 2½; Mrs. Edgar Phillips and Mrs. Lenore Killian (Holly.) ½.

Mrs. Sam Hornstein and Mrs. Bosichi (Hill.) 1; Mrs. C. H. Frantz and Mrs. F. C. Stevens (Holly.) 2.

Hillcrest third team defaulted three points to Mrs. A. E. D. Trabue and Mrs. G. R. Dexter of Hollywood.

BRENTWOOD, 5½; LAKESIDE, 3½.

Mrs. E. S. Browne and Mrs. W. F. Lohman (L.) 3; Mrs. F. S. Noon and Mrs. L. D. Elliott (B.) 0.

Mrs. W. B. Stanley and Mrs. Arthur King (L.) 0; Mrs. L. R. Works and Mrs. H. A. Erbe (B.) 3.

Mrs. T. Loeffler and Mrs. Bob Beckman (L.) ½; Mrs. A. L. Moreton and Mrs. R. A. Birchfield (B.) 2½.

FLINTRIDGE, 6; RANCHO, 3.

Mrs. Kyrle Bellew and Mrs. Paul Jones (R.) 0; Miss Margaret Cameron and Miss Esther Klingk (F.) 3.

Rancho's second team defaulted 3 points to Flintridge.

Mrs. Ernest Price and Mrs. Dave Allen (R.) 3; Mrs. F. W. Hoyce and Mrs. J. E. Estey (F.) 0.

LOS ANGELES, 6; SAN GABRIEL, 3.

Mrs. A. N. Edwards and Mrs. Mark Steele (S.G.) 1; Mrs. G. M. Lewis and Mrs. J. C. Woerner (L.A.) 2.

Mrs. George Laubersheimer and Mrs. F. Parker (S.G.) 0; Mrs. F. S. Hardin and Mrs. C. W. Cook (L.A.) 3.

Mrs. Charles Freedman and Mrs. J. E. Cameron (S.G.) 2; Mrs. H. B. Hammond and Mrs. G. M. Midgley (L.A.) 1.

EAST SIDE CHAMPIONSHIP PLAY-OFF

POTRERO, 9½; SANTA ANA, 2½.

Mrs. Hollywood and Mrs. Crangheun (P.) 3; Mrs. Ainsworth and Miss Salisbury (S.A.) 0.

Mrs. Inez Home and Mrs. Oliver (P.) 2½; Mrs. McDonald and Mrs. Doty (S.A.) ½.

Mrs. Ingham and Mrs. Fields (P.) 2½; Mrs. Townsend and Miss Way (S.A.) ½.

Mrs. Prentiss and Mrs. Galbraith (P.) 1½; Mrs. Shields and Mrs. Robinson (S.A.) 1½.

MERCURIES, TROJANS TANGLE SATURDAY

Los Angeles A.C. and U.S.C. track-and-field teams will meet in one of their four dual meets this season at Bovard Field Saturday afternoon. Although the meet is down on the books as a practice affair, all records made will be recognized as official. A.A.U. men will be on hand, and if Herman Brix of the Mercury forces succeeds in again beating John Kuck's world shotput record, his mark will be applied for. Last Saturday at El Monte Brix tossed the weight 52ft. 9 12-16in.

The meet is being held to condition the Trojans and Mercuries for coming meets and to keep both teams together for the national A.A.U. championships when the forces will be allied.

FENCERS PREPARE FOR CHAMPIONS

Leading fencers of the W sharpening up their wea week in preparation for the Coast championships, which be held here next week. The will be held at the L.A.A.C. 11th and 13th inst. and at wood A.C. the 12th inst.

The Los Angeles A.C. fied a strong team led by Faulkner, Olympic Games H. C. Beris, C. D. Cathcart, Crary, H. G. Feraud and erans.

OVERSEAS SOCCER

LONDON, March 31. ball games played in England resulted as follows: League, second division: Oldham Athletic, 6. League, third division, south tion: Clapton Orient, 3; County, 1.

Meet them here! Plan to meet your in Chicago this THE DRAKE—a hotel for its food and You will revel, too, sparkling expanse of Lake Michigan with ever-shifting scenes freshing breezes. Yet you are within a few utes' interesting walk a beautiful boulevard heart of the theatre business district of C Rates as low as five lars a day single bath; six double. Blackstone known the world Write now for on Special Discount on extended Summer The DRAKE

HOLLYWOO LEGION STAD BOXIN FRIDAY NITE

We drove a hard bargain!

Imported Golf Stockings

$2.50 to $5

Buying stockings for 50 stores enabled us to get price reductions from the finest mills in England and Scotland. When you see these stockings, the wool, the workmanship and the style in them, you'll wonder why we don't ask more for them, hard bargain or no hard bargain! Popular small patterns and plain colors. Many in lighter weights for summer comfort.

Sweater and Stocking combinations, in plain colors and small patterns, are priced as low as $10

Kro-Flite Golf Balls ("seconds") Slight defects that do not affect playing quality. 50c each.

A. G. Spalding & Bros.

716 South Hill Street

Junior Chamber Will Sponsor Trip of Foreign Golfers Here

INTERNATIONAL FLAVOR TO TOURNEYS PLANNED

Local Organization Will Not Act as Clearinghouse for Western Schedule in Future

The Los Angeles Junior Chamber of Commerce will no longer serve as the clearinghouse for the western schedule of open golf tournaments on the Pacific Coast, but will concentrate on bringing foreign golfers to Los Angeles for its own Los Angeles open tournament, starting with the 1931 open, Jan. 7, 9, 10, 11. This announcement, made last night, comes through Clifford Rawson, secretary-manager of the junior chamber, at a meeting of past directors of the tournament.

This group feels that it has accomplished its purpose in helping to build the most imposing winter golfing schedule in history. The future will be spent in sponsoring foreign elimination golf tournaments, and financing the trip to Los Angeles of the successful golfer of golfers. On the 10th inst., a representative of the junior body will leave Los Angeles for Scotland. Plans will be completed for an elimination tournament there, to be held under the auspices of the Professional Golfers' Association in that country.

In 1930 England will be interested, the next probably France or South America. In this way a real international flavor will accrue to this tournament, the first of the winter schedule, and carrying with it at that time, 1926, a prize purse of $10,000.

No longer will the junior chamber devise a date schedule for the western winter schedule, nor publicize and advertise these various tournaments—it will concentrate on the Los Angeles open and it alone.

The tournament bureau of the P.G.A. will assume the duties of naming dates, helping to shape plans, etc., it is believed. In withdrawing from the duties of a clearinghouse, the junior chamber officers feel they have carried on to a high point; the circuit will grow of its own impetus—so the future will be spent in making the Los Angeles open one of the greatest in the United States, bringing to its shores the foremost golfers of foreign countries.

In the past six years the junior chamber has spent approximately [illegible] in the interests of golf. The 1929-1930 schedule, with prize purses totaling $20,900, is one answer to its efforts. According to Rawson, the junior chamber feels that it has played a vital part in the great growth of the royal game here on the western slope—now it can leave the countless details and heavy costs to others—concentrating on its own pet tournament—the Los Angeles open.

Pipal to Pick Team Today

Coach Joe Pipal will make final selections today for the squad of Tiger tracksters he will take to San Diego this week-end, when Oxy and the Aztecs meet in the deciding Southern Conference dual meet. San Diego State holds victories over Redlands, Pomona, and Whittier, while Occidental has defeated Redlands, Whittier, Caltech and Pomona.

The Bengal mentor plans to take every man who has a possible chance to pick up a point against Coach Petersen's aggregation, which will comprise a crew of between twenty and twenty-five men besides Bob Renshaw, senior manager; Art Elliott, junior manager, and Bill Popelka, trainer. In addition seven varsity tennis men will accompany the cinderpathers in their southern voyage.

Pipal is worried a trifle over the fact that arrangements have been made to go south by boat which may leave some of his talent a little woozy. San Diego will have the advantage of the meeting being in their home town, but the Tiger's impressive 90-50 victory over the Sagehens installs them a top-heavy favorite even though the Aztecs also drubbed Pomona, 71-69.

VANCOUVER HOCKEY TEAM JAUNTS SOUTH

Bringing a squad of players ranked as one of the best in amateur hockey, the Vancouver Ballards today were bearing south for their intersectional hockey classic with the Southern California League champions at the Winter Garden Ice Palace, starting the 1st inst.

The powerful northern crew left Vancouver Sunday night and will arrive in this city Friday morning, after stops for unlimbering at Seattle, Portland and San Francisco.

A secret workout to put the Vancouverites into top form for their series with the local title winner will be held Sunday, and so fans will have small chance to compare the contesting teams before the opening game.

Body Ahead of Ball in Uphill Shot

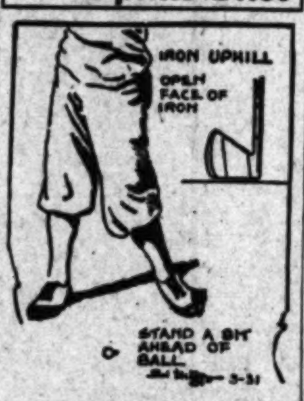

BY SOL METZGER

Downhill is opposite to uphill. So Phil Perkins figures shots from these opposite lies. Thus, when he takes his stance for an uphill lie shot his body is a bit ahead of the ball. It's behind on a downhill lie. This is especially noticeable when he uses an iron.

The reason is to offset the tendency to pull when playing from an uphill lie, a tendency we all have. When the slope is especially steep and an iron must be used, Perkins opens its face to overcome the pulling tendency. You see an open-faced iron cuts under a ball and a cut shot is rarely pulled.

Putting is half the game. Good putters score low. Sol Metzger has prepared an illustrated leaflet on "The Art of Putting" which he will gladly send any reader free of charge. Address Sol Metzger, in care of The Times, and inclose self-addressed, stamped envelope.

(Copyright, 1930, by Publishers' Syndicate)

WOMEN GOLFERS IN VICTORY OVER MEN

SANTA CRUZ (Cal.) March 31. (AP)—Marion Hollins, former national woman's golf champion, and Leona Pressler defeated Dr. Paul Hunter and Jack Neville, both former State amateur title-holders, on the fourteenth hole of a handicap exhibition match here today. Miss Hollins performed brilliantly, netting two birdies on the first nine and posting a score of 39 for the distance.

DICK CAMPBELL BEATEN

SALT LAKE CITY, March 31. (AP) Allen Lewis, Pocatello negro welterweight, won a decision over Dick Campbell, Phoenix, Ariz., in their six-round bout here tonight. Campbell was on the defensive during most of the fighting, making it difficult for Lewis to gain an opening.

PAL MOORE VICTOR

CHICAGO, March 31. (AP)—Pal Moore, veteran Memphis bantamweight, tonight gained a ten-round decision victory over Bobbie Allen of Chicago. Ever Hammer, lightweight contender of ten years ago, outpointed Sid Conn, Canadian welter, in an eight-round semifinal.

TITLE MAT BOUT LOOMS

Winner of Lutze-Marshall Wrestling Affair May Meet Gus Sonnenberg

Developments yesterday in the local heavyweight wrestling situation indicated that the winner of the Nick Lutze-Everette Marshall mat battle at the Olympic tomorrow night would meet either Champion Gus Sonnenberg, or one of the three top-notchers named by him as a final test for the victor.

NICK LUTZE.

Promoter Lou Daro signed both Marshall and Lutze to contracts that would insure the appearance of the winner of their match against the champion, Ed Lewis, Marin Plestina or Joe Stecher.

Sonnenberg stated he would not meet either Marshall or Lutze unless tomorrow night's victor first met and defeated Lewis, Plestina or Stecher. As Lewis and Plestina are scheduled to clash in New York City this week, one of the three will be eliminated from consideration at this time, Daro declared.

Daro stated that if he found it as difficult to line up any one of the three wrestlers named by Sonnenberg as he has in the past, he would offer the champion the biggest guarantee ever made to him to defend his title against Marshall or Lutze. The promoter stated that the winner was entitled to a title battle, and he would get it for him even if he had to go to Boston, personally, to close the bout.

Lutze went through his final workout at Venice yesterday in whirlwind fashion. He displayed a greater assortment of punishing and winning holds than he has at any time since he came to the Coast, about a month ago. His trainers declare he is in much better condition than he was when he first met Marshall, and was very confident of winning. He has been trying to get a title match with Sonnenberg for almost a year. This will be Marshall's first attempt to win a championship bout, and many believe he will prove successful.

While the feature event is expected to be faster and even more sensational than the first one between this pair of popular heavyweights, the other finish matches between "Gorilla" Gene La Doux and Dan Koloff, the "Bulgarian Lion," may develop into one of the roughest seen here this year. Both are headlock exponents. They had a mat argument several years ago and an attempt was made to settle it in a Chicago gym. It ended with neither being able to score a fall. La Doux received his now famous cauliflower ears in that match.

Steve Strelich, the "Terrible Swede," will meet Dr. P. A. Mullikan in the opener.

Grudge Bout Between Bitto and Sheridan

With both Homer Sheridan and Joe Bitto hurling threats at each other, it begins to look as though Hollywood Stadium fight fans are in for a pleasant evening next Friday night. There is bad blood between Bitto and Sheridan. It all dates back to their first meeting about two months ago when Sheridan claims Bitto took advantage of him, knowing he had a bad leg. Sheridan says Bitto was unduly rough without any cause.

To add fuel to the fire Bitto was snubbed publicly by Sheridan at Hollywood just before Bitto was to fight Ernie Owens. Sheridan was introduced from the ring and he shook hands with Owens, but turned his back on Bitto. Joe declared he will make him regret it Friday.

Mike Hector will take Carmen Tuzzalino's place against Eddie Eurnbrook in the semi-wind-up. Tom Gallery was endeavoring to land an opponent for Jimmy Pilea in the special event. Clayton Gouyd had to ask to be relieved of the assignment because of a bad arm.

Two other bouts will back up the card. The main event is ten rounds, the semi-wind-up and the special six sessions apiece.

TRAINING CAMP GOSSIP

CLEARWATER (Fla.) March 31. (AP)—Floyd C. (Babe) Herman is back in the fold and all's well with the Brooklyn Robins.

Herman, a hardy holdout all spring, finally surrendered yesterday and accepted terms calling for a one-year contract at $15,000. He asked for $25,000. With Herman in the fold and Del Bissonette recovered from an attack of boils, Manager Wilbert Robinson can put on the heaviest hitting team Brooklyn has seen in years.

OAKS TRIM BEAR NINE

BERKELEY, March 31. (AP)—The Oaks, of the Pacific Coast League, took on the University of California baseball team here today and handed them an 11-to-6 drubbing. Carl Zamloch, manager of the Oaks, and former coach of the California team, pitched the last three innings for the Coast League team and twirled hitless and runless ball.

The score: R. H. E.
Oakland 11 13 3
California 6 8 3

Batteries—Dumovich, Zamloch and Lombardi; Read, Morris, Woehlets, Nix, Caldera, Bellman, Winchester and Smith, Johnson.

PIRATES TAME COWBOY SQUAD

TUCSON (Ariz.) March 31.—The Tucson Cowboys, of the Arizona State League, provided the Pittsburgh Pirates with a lively tussle here today, the Buccaneers winning with an eighth-inning splurge, 5 to 3.

O'Connell's triple with the bases loaded decided the issue after the Cowboys had held a 2-to-1 lead until the eighth.

The score: R. H. E.
Pittsburgh (N.) 5 9 0
Tucson 3 7 1

Batteries—Petty, Lang and Hargreaves, O'Connell; Neilson, Grandquist, Coyne and O'Kane.

BABE RUTH HITS HOMER

SAN ANTONIO (Tex.) March 31.—With Babe Ruth again showing the way, the New York Yankees pounded out a 14-to-4 victory over San Antonio of the Texas League today.

The Babe contributed a home run, a double and a single to the Yankees' eighteen safeties off a trio of Texas hurlers.

The score: R. H. E.
New York (A.) 14 18 2
San Antonio 4 10 3

Batteries—Wells, Johnson and Dickey; Richardson, Malicky, Estell and Lapan, Meyers.

TIGERS NOSE OUT MONTREAL

DAYTONA BEACH (Fla.) March 31. (AP) Rallies in the eighth and ninth innings enabled the Detroit Tigers to nose out the Montreal International League club, 4 to 3, in an exhibition game here today. Score:

Detroit 4 7 2
Montreal 3 4 1

Hossett, Herring, Nelson and Hayworth, Shea; Thormahlen, Buckalew, Hartman and Head, Neibergall.

INDIANS WHIP PELICANS

NEW ORLEANS, March 31. (AP)—The Cleveland Indians bested the New Orleans Pelicans today, 6 to 3, in the wind-up of the three-game, week-end series between the clubs. The Indians take on the New York Giants tomorrow. Score:

Cleveland 6 11 0
New Orleans 3 5 1

Holloway, Shaute and L. Sewell, Myatt; Karr, Conklin, Kleinhause and Mondino.

REDS DEPART FOR ATLANTA

ORLANDO (Fla.) March 31. (AP)—There was no baseball on the Cincinnati Reds' program today. They packed, broke camp and left for Atlanta, where they will play the Crackers tomorrow and Wednesday, the first of a series with Southern Association teams on the slow trip northward.

At Shreveport:
New York Nationals 11 16 2
Shreveport (Texas) 7 12 0
Parmalee, Lucas and Hogan; Estrada, Underhill and Starr, Krause.

At Selma:
Boston Americans 3 7 0
Selma (S.E.) 0 3 1
Gaston and Berry; Brewer, Lowe and Rowland.

At Bradenton:
Rochester (International) 3 3 1
St. Louis (N.L.) 6 5 1
Smith, Champman and Sickle, Florence; Mitchell, Johnson and Wilson, Smith.

At Mobile:
Boston Second Americans...... 5 6 1
Mobile Southern Association.... 3 5 3
Carroll, Bushey and Ashy; Wilson, Rogers and Minatree, Sullivan.

At Winterhaven:
Columbus (A.A.) 7 9 1
Philadelphia (N.) 5 11 1
Wysong, Kenner and Devine, Shinault; Alexander, Collins and Davis, McCurdy.

At Dallas:
Chicago (American) 2 6 3
Dallas (Texas) 4 10 1
Caraway, Weiland and Autry; Mitchell, Bray and Tillman.

TOWNSEND VS. SANTIAGO

(Continued from Eleventh Page)

clever handling in his corner tonight. In addition to Frank Churchill, his manager, there will be Bill Duffy, rated as one of the smartest in the business. He made the referee start counting over Jack Sharkey when Jack Dempsey felled the ex-sailor man at New York three years ago, and he was the chief second when Dempsey lost the "Battle of the Fourteen Count" to Tunney at Chicago. Duffy is a close friend of Churchill, who is western representative for the Carnera interests.

Townsend has had to fight overweight all during his indoor training at the Manhattan Gymnasium. He tipped 145 pounds ten days ago. He must weigh 136 this afternoon at the club. To do so he must dry out.

All of the first fight was tied up in the spectacular sixth round. Twice Townsend was knocked down. He took a nine-count the first time. The second time he didn't know enough to stay down and rest, but leaped to his feet like a hurt animal might have done.

FIGHTING FOR LIFE

Townsend was fighting for his life, it seemed. He reeled Santiago with a terrific right—the same hand with which he had knocked Wildcat Carter down seventeen times.

As the bell rang Santiago, like Townsend, was out on his feet. His seconds grabbed him before he could totter to the floor and then he fainted. Both boys were dragged to their corners. It was the double knockout.

What happened July 4, 1912, when Ad Wolgast and Joe Rivers fought for the lightweight championship of the world, was almost duplicated.

The referee picked Wolgast off the floor and raised his hand. Rivers lay still on the canvas, where he had fallen a few seconds before.

As the bell rang for the seventh round, Santiago was still out. Townsend was out, but didn't know it. His seconds pushed him off the stool and Referee Harry Lee half-held him up as he raised his hand as the winner.

Men who have seen fights for years dropped back limp after seeing that finish—drama that only comes along once in a generation.

These two boys came out of that battle with no fear of the other. Tonight's fight doesn't figure to be a cautious bout. Each believes he will score a knockout quickly.

SARMIENTO MIX-UP

A mix-up has occurred over the using of Pete Sarmiento on the card. He is slated to meet Tommy McGough in the semi-wind-up.

Yesterday the Olympic was notified from Sacramento that Sarmiento's application for a license had been turned down. However, Frank Churchill took the Filipino to the local commission several weeks ago, where he passed the physical tests and was given a boxer's license.

The matter will be ironed out today at the weighing in at the club offices.

Joe Townsend, who is a brother of Billy, will make his debut here in the special event. He meets Rita Punay, Filipino.

The two fours are Jimmy Mack vs. Mickey Ramo and Henry Fritz vs. Billy Clark.

Walter Mails Sold to Ducks

SAN JOSE (Cal.) March 31. (AP) Walter Mails, of the pitching staff of the San Francisco Seals, has been purchased outright from the San Francisco club by the Portland Beavers, it was learned on reliable authority here tonight. Tom Turner, president of the Portland club, declined to be quoted, but said he would have an announcement to make on the subject tomorrow.

Ken Williams, former big-league slugger, announced he would sign a Portland contract for 1930, Turner said. Turner received word from Williams in a telegram from Grants Pass, Or., he said, and Williams will report here Thursday. Williams was declared a free agent by the New York Yankees at the close of last season.

SAN JOSE, March 31. (AP)—Nick Williams, manager of the San Francisco Seals, confirmed the report that the Portland Beavers had purchased Walter Mails, pitcher, according to reports received here tonight from the Seals' training camp at Monterey. Mails will report to Manager Larry Woodall of the Beavers here tomorrow, according to Williams.

PERLICK TWINS ON SHORT END OF BOUTS

BOSTON (Mass.) March 31. (AP)—The Perlick twins, lightweights from Kalamazoo, Mich., were both on the short ends of close decisions here tonight in the ten-round bouts that featured the Argonne A.A. show. Herman, who gave the most convincing Perlick performance, bowed to the veteran Bruce Flowers of New Rochelle, N. Y., while Henry was shaded by Hy Diamond, Boston southpaw.

Ordinarily your new shoe smartness has been accompanied by "foot

NOW... STETSON

smartness."- Style with a sting! At least ten foot-sore, foot-burning miles to

WALKS THE

"break in" new shoes. Quite a penalty. But Stetson puts an end to this period

FIRST TEN

of discomfort—it walks the the first ten miles. Your shoe comfort begins

MILES!

with the first stylish step—not the 14,000th.

STETSON does this ten-mile marathon of mercy at the great Stetson factories. Not on a proving ground—nor a cinder track—nor a straightaway, for that would mar or blemish the superfine finish. But in its *progressive system of assembly.* So when you step into a pair of Pre-walked Stetsons you toe the mark at moccasin comfort.

In scores of ways the aristocratic Stetson befriends the foot—and charms the eye. Like a fine motor car, it carries the prestige and caste of family line—a pair of Stetsons is always in style. Leathers are softer and gentler—consistently soothing to the foot. For sheer nicety in design—and quality in craftsmanship—no footwear for men can surpass Stetsons. Ten miles of torment or a pair of Stetsons—which shall it be?

Stetson Shop in Los Angeles
410 West 6th Street

The Snap In Black or Brown Calf

STETSON SHOES FOR MEN AND WOMEN

Comfort Guaranteed

We mean just what we say.

Thousands of men have found comfort—freedom from pains and fatigue—in Cantilever Shoes.

Here's our direct fair offer: Come in today and try on a pair. Wear them for a month. If you don't think that they're the last word in comfort, bring them back. We'll refund your money—no ifs or buts!

FLEXIBLE for COMFORT

CANTILEVER SHOE STORE
"COMFORT FOR THE ENTIRE FAMILY"
728 SOUTH HILL STREET—Third Floor
In Pasadena—19 South Euclid Ave.

Olympic BOXING TUESDAY NIGHT

The MAY COMPANY'S-
7TH ANNIVERSARY

Let No Man Miss This Anniversary Treat!

1&2 TROUSER SUITS

and 4-Piece Golf Suits Tailored to Sell at $40 to $45.

$32

Live news for men of action!—you business men, you University men, you sportsmen—here are suits of May Company quality at $32. Suits especially selected for this Seventh Anniversary "good will" event. Suits you would class as exceptional values at much higher prices. Can any man afford to miss this rare chance—this real opportunity to choose new spring suits at once a year saving?

Twists! Worsteds! Flannels! Tweeds! Cheviots! Shetlands!

We specified the fabrics, linings, buttons . . . everything . . . new lines . . . broad shoulders . . . new grays, browns, tans and pastel shades. Even new spring 4-piece Golf Suits are included!

Wool Flannel Robes. Fringed sash to match. Striped and solid colors. $6.95
Blue Sports Coats of Flannel, silk lined and piped. Expertly tailored $14.75
White Flannel Trousers that would sell quickly at $8.50, now...... $6.75
Wool Knickers in spring patterns Full Plus-4. Anniversary priced at...... $5.75

(NEWLY ENLARGED MEN'S SHOP—Second Floor)

1200 NEW HATS

Samples and Factory Surplus of $5--$6--and $7 Grades!

$3.35

Every one is new! Every one is perfect! Every one is from the factory of a famous maker whose name we cannot mention because of the extremely low price! Snap, curl or welt brims—soft grays, tans and pastels! Many full satin lined!

(MEN'S HATS—First Floor)

CARNERA HERE FOR CLISBY GO

Man Mountain of Ring Will Perform Next Week

Fight With Tom Heeney May be Staged Locally

Battle With Jack Dempsey Also in Cards

(Continued from Eleventh Page)

because the government tax on a $50 ticket there is about 20 cents, according to Duffy, whereas in New York it is $12.50, plus the State tax of 10 per cent.

In other words, a $2,000,000 "gate" in New York wouldn't be much more than a $1,000,000 "gate" in Windsor.

In the meantime Signor Carnera is going to keep on fighting as often as possible, it being the consensus of opinion on his board of strategy that experience is what he needs the most of.

THE BEST EVER

"He's the greatest fighter that ever trod a ring," says Duffy, who is quite a golfer and wasted no time in rushing out to Oakmont for a round yesterday afternoon.

"All he needs is experience, and he's getting that rapidly. When you see him you'll agree with me that he is the fastest big man you ever saw.

"You probably think Tommy Loughran and Armand Emanuel are pretty fast on their feet. Well, Carnera is faster than those two fellows, and they are light-heavyweights. And he's faster than Tunney, too.

"This isn't baloney, either. Carnera is a heavyweight the like of which you'll see once in 100 years, perhaps. I've seen all the good ones for years, and none of them held a candle to this big fellow for boxing and hitting ability.

"Jess Willard after fifteen months' experience in the ring—the same as Carnera to date—was a big cow by comparison.

"Carnera has had thirty-two fights—nineteen abroad and thirteen in the United States.

KAYO FOR DEMPSEY

"Carnera will knock out Dempsey this summer, and the next thing you'll see will be an Italian fighting a German for the world's championship in the United States.

"The German will be Max Schmeling, whom I consider superior to all the heavyweights extant."

Mr. Duffy became very exercised when it was suggested that Jack Sharkey should be considered in the scramble for Gene Tunney's vacated crown.

"Just a big bum. Most anybody can beat him if they fight him right. Catch his gloves on your elbows and arms in the early rounds, and he'll blow up. His hands are brittle, and he has to conserve them to go ten rounds."

While on the subject of the Clisby affair Mr. Duffy indicated there might be a second Los Angeles showing of the mammoth Italian, who has cleaned up well over $100,000 since the opening of his American tour.

"You know," said Mr. Duffy, who is a quiet New York Irishman, "the first showing of Carnera is only a teaser.

A TWO-TIMER

"We went into St. Louis the first time, and the gate response was only $22,000. We hit there again—just recently with Chuck Wiggins—and the receipts mounted to over $70,000."

Thereupon Mr. Duffy was asked the identity of Primo's possible second Los Angeles foe, and the gent was named as Tom Heeney.

Tom is the boy they call the Rock From Down Under, and was selected by Gene Tunney as a party of the second part with whom to wage a championship contest two years ago.

Heeney was knocked out, but, having fought his way through the current heavyweight elimination tourney of the time, was rated good as heavyweights go these days.

At any rate, Mr. Heeney is on the books for Los Angeles consumption and an outdoor fight, if Los Angeles wants him.

Jimmy Maloney is booked for a Carnera bout in Detroit under Floyd Fitzsimmons's promotion some time in May, then Heeney here, George Godfrey in Philadelphia, Dempsey in New York or Windsor—and then Schmeling.

If you think this is too auspicious a schedule, just talk to Signor Carnera's board of strategy and convince yourself they have the next heavyweight champion of the world.

The signor talks little English, but speaks fluently with his fists.

"How do you like Los Angeles?" he was asked.

"I knock him out," he replied.

Carnera and his party are stopping at the Alexandria, and Primo is reported to be sleeping in a nine-foot bed built specially for his convenience.

CHAMPIONSHIP BOUTS PLANNED

(Continued from Eleventh Page)

ing out Young Al in three rounds. Since then Singer has come back in sparkling fashion with a steady string of knockouts.

The Garden outdoor schedule also calls for a welterweight tussle between Jackie Fields, the 147-pound king from Los Angeles, and Jimmy McLarnin, Celtic clouter, who whipped Young Jack Thompson here last Friday night. This match will be saved for August.

Somewhere in the early summer, the Garden plans a flyweight title test between Midget Wolgast, recognized here as the 112-pound ruler, and Frankie Genaro.

Kid Chocolate will be matched either with "Bat" Battalino, the featherweight titleholder, in a 126-pound title scrimmage or with some crack lightweight. A light-heavyweight or a middleweight championship bout may be reserved for September when Victorio Campolo may get a chance to test the heavyweight greatness of Primo Carnera, the home-run hitter of the distant spaces.

HOFFMAN LOSES BOUT

TULSA (Okla.) March 31. (AP)—Paul Swiderski, Buffalo, (N. Y.) heavyweight, won a decision over George Hoffman, New York City, in a ten-round boxing bout here tonight.

Dirt Track Racers After Gold, Glory

Now that owners of auto racing courses in California, Arizona and New Mexico have banded together to post an inviting cash prize for the race driver who wins the championship of the Southwest, the pilots who are making dirt-track history at the American Legion Speedway are pushing the throttle harder than ever in an effort to annex the 1930 title.

Four leading knights of the castor-oil sport—"Stubby" Stubblefield, Francis Quinn, Walt May and "Shorty" Cantlon—are leading the half-hundred speed kings seeking the honors. All of them go to the post in next Sunday's 100-lap sweepstakes.

Figures announced yesterday by A. C. Pillsbury of the A.A.A. show that Stubblefield, the youthful Los Angeles go-devil, is leading in the competition with 145 points to his credit. "Stubby" came through to win the last 100-lap race here and thereby doubled the number of digits to his credit.

Francis Quinn is second with 134 points. The popular skipper of the Dayton Special looms as Stubblefield's most formidable rival.

Mel Kenealy, last year's champion, has not been able to win anything this season and so far is not in the running for the racing crown.

Standing of the ten leading drivers and their cars follow:

Stub. Stubblefield, Garnant Special	[illegible]
Francis Quinn, Dayton Special	[illegible]
Walt May, Duesenberg Special	[illegible]
Shorty Cantlon, Miller Special	[illegible]
Johnny Kreiser, Mahoney Special..	[illegible]
Ted Simpson, Simpson Special	[illegible]
Arnie Triplett, Barney Special	[illegible]
Jimmy Sharp, Sparks Special	[illegible]
Phil Pardee, Redlands Special.....	[illegible]

BUSY WEEK FOR VITT'S OUTFIT

(Continued from Eleventh Page)

the rest of the band are a little slow coming around.

Even Frank Shellenback, ace of the squad, is not ready yet to really cut loose though he showed plenty of stuff on the ball Sunday against the Seattle club.

Bill Lane yesterday sent Earl Alexander, recruit right-hander, to the Miami club in the Arizona State League. No further farming will be done with the youngsters in camp until after the season opens, he announced. A place must be found for Edwin Leishman, shortstop; Lou Catina, third baseman, and a pitcher or two. However, Kruse, left-hander, and Joe Sullivan, right-hander, are a pair slated to go out. Glen Brown, who obtained an option for a trial from Independence, will be retained until May 15 at least, as Lane has until that time to either accept or turn back the youngster.

JONES LEADING HORTON SMITH

(Continued from Eleventh Page)

and Tom Kerrigan, Siwanoy (N. Y.) pro., who led the first round with a 70, were tied for second place at the end of the day, three strokes behind Jones. Except for a bad eight on the fifteenth hole of the second round Farrell might have tied Jones for the lead.

Smith was alone in fourth place with 148 for his efforts, while Joe Turnesa, young Elmsford (N. Y.) pro., was two strokes farther away with 150. Three veteran professionals, Ed Dudley of Wilmington, Del.; Whiffy Cox of Brooklyn and Tony Manero of Elmsford, N. Y., had cards of 152. Billy Burke of Greenwich, Ct., and Frank Walsh of Chicago posted 153, Gene Sarazen, who shot a great par round this morning, took 82 strokes during the afternoon and found himself far to the rear with 154.

Several of the nation's outstanding shot makers fell victims of the hazards of the course and recorded high scores. These included Denny Shute of Columbus, O., who had 157, Frank Ball of Atlanta, 159; Jack Forester, Hackensack, N. J., 156; Al Espinosa, Chicago, 160; Bobby Cruickshank, Purchase, N. Y., 159; Harry Cooper, unattached, 156, and Roland Hancock, Lynchburg, Va., 160. Paul Runyan of Bloomfield, N. J., who won the North and South open at Pinehurst last week, had 161 to show for his work.

PATRICK ENCOUNTERS SHAPSHIRE FRIDAY

Should Tom Patrick's comeback attempt Friday night at Compton against the highly touted amateur light-heavyweight, Hugh Shapshire, prove successful, Patrick will go after fellows like Ernie Owens, Joe Bitto and others and may land a match with either Owens or Bitto at Hollywood.

Not long ago Patrick was regarded as one of Hollywood's leading drawing cards, despite the fact that he never graduated above the semifinal spot. Just prior to Bitto's debut as a main-eventer at the Legion Stadium, he was matched to fight Patrick, but the latter suffered an injury and canceled the engagement.

MUNICIPAL CASABA HONORS AT STAKE

With the municipal basketball championship of the city as their goal, title winners in four industrial hoop leagues, which recently concluded their season under the direction of the Playground and Recreation Department, will meet tonight in the semifinals of the annual post-season play-off at Lincoln High gymnasium.

The first of the two games will start at 7 o'clock, with the Southern California Telephone Company, champions of Division C of the Major Industrial League, opposing the Santa Fe five, winners in Division D. The second clash will start at 8 o'clock, and will feature Barker Brothers, winner in Division A, against the Shell Oilers, Division B champions.

"STRANGLER" HELD EVEN

KANSAS CITY, March 31. (AP)—"Strangler" Lewis, former world champion, and Henri De Glane, French heavyweight title-holder, wrestled to a one-hour draw in the local American Legion heavyweight tornament here tonight.

WANT-AD INDEX

Page
SPRING CLEANING 14
LOST AND FOUND 14
SPECIAL NOTICES 14
TRAVEL OPPORTUNITIES 14
AUTOS FOR HIRE 14
SPECIALTIES FOR WOMEN.. 14
PERSONALS—Business 14
CHURCH NOTICES 14
BUSINESS ANNOUNCEMENTS. 14
EDUCATIONAL 14
CONTRACTORS, BUILDERS .. 14
WANTED—Help, Male ....14—15
WANTED—Help, Female 15
WANTED—Help, Male, Female 15
WANTED—Agents, Canvassers.. 15
EMPLOYMENT—Requiring inv.. 15
WANTED—Situations, Male .. 15
WANTED—Situations, Female.. 15
WANTED—Situations, Male and Female 15
WANTED—To Rent 15
TO LET—Rooms ....15—16
TO LET—Hotel Rooms 16
TO LET—Rooms and Board.... 16
TO LET—Housekeeping Rooms. 16
TO LET—Apartments 16
TO LET—Flats 16
TO LET—Houses, Furnished... 16
TO LET—Bungalows in Courts 16
TO LET—Houses, Unfurnished.16—17
TO LET—Suburban, Beach 17
TO LET—For Business 17
TO LET—Miscellaneous [illegible]
BOATS [illegible]
AUTOMOBILES [illegible]
FURNITURE [illegible]
SEWING MACHINES [illegible]
MUSICAL INSTRUMENTS [illegible]
RADIO [illegible]
MACHINERY [illegible]
FOR SALE—Miscellaneous [illegible]
WANTED—Miscellaneous [illegible]
SWAPS—All Sorts [illegible]
HORSES, MULES, CATTLE [illegible]
POULTRY AND SUPPLIES [illegible]
PETS AND SUPPLIES [illegible]
HOUSES—For Sale ....17—18
HOLLYWOOD [illegible]
BEVERLY HILLS [illegible]
WESTWOOD HILLS [illegible]
GLENDALE [illegible]
PASADENA [illegible]
ALHAMBRA [illegible]
CITY LOTS—For Sale [illegible]
BUSINESS PROPERTY [illegible]
INDUSTRIAL PROPERTY [illegible]
INCOME PROPERTY [illegible]
SUBURBAN PROPERTY [illegible]
BEACH PROPERTY [illegible]
POULTRY RANCHES [illegible]
COUNTRY PROPERTY [illegible]
MOUNTAIN AND CANYON [illegible]
EASTERN AND NORTHERN [illegible]
SAN FRANCISCO [illegible]
GOVERNMENT LANDS [illegible]
OIL PROPERTY [illegible]
ORANGE, LEMON, WALNUT.. [illegible]
REAL ESTATE—For Sale [illegible]
WANTED—To Purchase Real Estate 18
FOR EXCHANGE—Real Estate 18—[illegible]
MONEY TO LOAN [illegible]
MORTGAGES, TRUST DEEDS [illegible]
STOCKS AND BONDS [illegible]
MINES AND MINING [illegible]
APARTMENTS, HOTELS [illegible]
BUSINESS INVESTMENTS [illegible]
BUSINESS OPPORTUNITIES [illegible]
LEGAL NOTICES [illegible]
TOO LATE TO CLASSIFY [illegible]

WANT-AD RATES

EFFECTIVE DECEMBER 1, 1929. [illegible]

SPRING CLEANING—

[illegible]

LOST, FOUND, STRAYED—

And Stolen —3

BRIEF case, 125 sheets of music with name on same. Rew. HE. 6681.

DOG lost, police male, brown & black, nick on right ear. License 20073; big reward. Call Mr. Powers, TU. 5616 or MU. 4231.

DOG lost, wire hair fox terrier, tan head, black spots on white body. Reward $25, liberal reward for information. HE. 5812.

DOG lost, Irish terrier, silver wings on collar, bell with Beverly Hills license No. 1. Name on tag, "Paddy." Reward. Phone VA. 1281.

DOG lost. Wire haired terrier, female; white, black & brown, wearing red collar. Name "Mitzi." Reward. OR. 3614.

DOG lost from 6222 W. 6th st. Scotch collie, answers to name Jerry. Suitable reward for return. Ph. OR. 3936.

DOG, POLICE; black and gray, 1 yr. old. LOST Sunday on 46th St. CHILD'S PET. REWARD. VE. 6811.

DOG, ½ bull & ½ terrier, lost, front feet & face white. Reward. "Whitesox." 1301 Court. FA. 4783.

DOG lost, male Llewellyn setter. Los Banos license No. 34. Finder return 2309 E. 3RD ST. Reward.

DOG lost, female, wire-haired, large black patch on side, ans. to name Patsy. Reward. GL. 6567.

DOG—Boston Bull, male, white front legs & feet, white ear, strayed from 2711 ORCHARD. Reward. RE. 5848.

DOG lost, white Collie, year old, brown ears. Reward. MO. 19813.

FUR lost, sable neckpiece, on Sunset Blvd., vic. Hollywood Athletic Club. Reward. HO. 0445.

GLASSES, folding type, white gold, nose glasses in brown leather case. Lost bet. Western & Brown Derby on Wilshire Blvd. Call WA. 5305.

GLASSES, shell rim, case marked F. J. Ruddy, Sat. p.m. RE. 7190. Reward.

GLASSES, shell rim, lost at Midwick polo game Sunday. Phone MU. 7242.

LORGNETTE lost, silver, chain with black and pearl bead attached. Reward. 3600 W. 23th st. EM. 7132.

PIN lost. Diamond circle, at Mayfair Club, Biltmore Hotel, Saturday, March 29. Reward. Phone HO. 2171. Apt. 109.

PIN lost, gold on chain, [illegible]

[illegible]

SPECIAL NOTICES—

Miscellaneous —3

[illegible]

Baths and Massage —3-A

NURSE & MASSEUSE

[illegible]

Massage & Alcohol Rubs

[illegible]

Massage & Alcohol Rub

[illegible]

Bath, mass. $2. 1820 W. 9

[illegible]

Medical and Physicians —3-B

RELIABLE PHYSICIAN

[illegible]

ANEMIA

[illegible]

Lung Trouble

[illegible]

MAN DOCTOR

[illegible]

Sanitariums, Hospitals, Etc. —3-C

[illegible]

Society Meetings —3-D

STRANGERS' SOCIAL CLUB [illegible]

SPECIAL NOTICES—

Miscellaneous —3

Dentistry —3-E

PLATES repaired while you wait. LLOYD'S, 424 S. Broadway. Rm. 700.

Chiropractic —3-J

CHIROPRACTIC PHYSIOTHERAPY BY APPOINTMENT. AT. 3437.

Theatrical —3-P

VIOLINIST wanted to rehearse with pianist for future engagements. OR. 5048.

TRAVEL OPPORTUNITIES—

Land, Water, Air —3-R

UNION PACIFIC STAGES

Excursion Rates East!!

[illegible]

Travel in Comfort with Railroad Certainty

Make Reservations Early

DEPOT, 451 S. MAIN. FA. 1148.

INTERSTATE TRANSIT LINES

LOWEST RATES

Chicago & all other points. Astor Hotel, 306 S. Hill. MA. 1841.

GOING to Boston about April 10, want exp. driver for transp. Phillips, 1004 5th st., Santa Monica.

WANT 1 or 2 to help me drive to Dakota or Minn. this p.m. 3100 S. MAIN. HU. 4319.

LICENSED CHAUFFEUR WISHES TO DRIVE PARTY TO MIDDLE WEST. CALL GA. 0313.

SPECIALTIES FOR WOMEN

Services & Shops —3-W

CHARMING, inexpensive presents suitable for brides, birthdays, etc. [illegible]

Beauty —3-WA

[illegible]

Hair —3-WB

[illegible]

Miscellaneous —3-WG

TAKARA

HYGIENIC POWDER [illegible]

AUTOS FOR HIRE—

[illegible]

PERSONALS—

Business —3

Internal Rejuvenation

[illegible]

HEALTH STUDIO

[illegible]

Psycho-Analyst

[illegible]

DRUG & ALCOHOLIC

[illegible]

GET YOUR MAIL

[illegible]

BOULDER DAM

[illegible]

Worried, Unsuccessful?

[illegible]

Mail $1—Phone Calls $3

[illegible]

Social Center EM. 2302

[illegible]

Auction, Cont., OX. 1496

[illegible]

CHURCH NOTICES—

Miscellaneous

[illegible]

BUSINESS ANNOUNCEM'TS

Miscellaneous

1000 Letter Heads, $2.50

[illegible]

Directory of Attorneys —5-A

[illegible]

Collection Agencies —5-B

[illegible]

Florists, Nurseries —5-M

SPECIAL SPRING SALE

[illegible]

Patent Attorneys —5-M

[illegible]

BUSINESS ANNOUNCEM'TS

Miscellaneous —5

Patents, Inventions, Patterns —5-N

WANTED, party to finance patent which multiplies speeds of trucks without additional shifting of gears. CR. 9372.

Moving, Trucking, Transfer —5-T

LA BREA Trans. 5307 W. 8th. OR. 3004. Haul anything, anywhere, any time.

LEE'S Hollywood Express. 1138 Lillian Way. HO. 3474.

L. A. & NEWPORT FREIGHT LINES 1201 E. 5TH ST. MU. 0431.

MOVE baggage and furniture. Beaches, Dayton Ave. Trans. Co. CA. 0316.

A. & J. Transfer Co., 833 E. Vernon, moving & storage. AX. 0382.

TRUCK returning to Fresno wants load. Call WE. 8418.

FURNITURE shipped to any point in U.S. No crating necessary. WE. 5618.

EDUCATIONAL — SCHOOL,

College, Private Instruction—7

Steady Employment

Good electrical jobs are open for the men who can wind an armature, service electric motors, supervise the wiring of houses, install electric refrigerators, operate power houses and repair & balance radios. All this and more is taught by our "job experience" method that gives you practical experience on shop equipment. Earn board and room while learning. Write for booklet and list of jobs open.

NATIONAL ELECTRICAL SCHOOL 4006 SO. FIGUEROA ST.

Sound Amplification

AND ACOUSTICAL ENGINEERING Special instruction. Advisory data, practical, technical, analytical training by graduate engineer. RE. 6663 for personal interview.

Retail Merchandising

High salaries paid men and women qualified for positions. Day and night classes starting now. [illegible]

[illegible]

Musical, Dramatic —7-A

[illegible]

Professions, Languages —7-B

[illegible]

Dancing —7-C

D-A-N-C-I-N-G

DE LUXE ACADEMY

Finest in America

8 One-Hour Lessons, $2

[illegible]

1056 S. Hill Near 11th

Ten One Hour Lessons $4

[illegible]

CONTRACTORS—

And Builders —8

[illegible]

Plumbing Reasonable

[illegible]

Drainboards etc. YO. 1517

[illegible]

Cement Work —8-D

[illegible]

Hardwood Floors —8-K

[illegible]

WANTED—HELP—

Male

[illegible]

Miscellaneous —10

Man To Assist Mgr.

[illegible]

WANTED—HELP—

Male

Miscellaneous —10

FULFILLED

OUR PROMISE TO YOU

Announcing the first unit of our six million dollar development, Beverly-Wilshire Terrace, in the heart of the Beverly Wilshire, Carthay Center district, at the great tri-major intersection, FAIRFAX, SAN VICENTE & OLYMPIC BLVD.

Lots extra large, $3500 up, exceptional terms, improvements, everything, with 6-inch concrete and macadam streets, conduits, unique restrictions.

Big radio and newspaper advertising campaign. Hundreds of prospects. Sales over $100,000 in 3 days. Big and quick money. There is still an opening for a few high-class salesmen. The opportunity of a lifetime for the right man.

Call Mon., Tues. or Wed., 9 to 12 a.m., at 630 S. St. Andrews Pl. at Wilshire.

BECKER-ARBUCKLE-WRIGHT CORPORATION

MAN

I have a position open for a man who is over 30 years old. Can be made to pay about $250 the first month and increase steadily thereafter. A man accustomed to meeting the public on a selling basis would be interested. One of the oldest and largest firms in Los Angeles. See MR. EVANS between 9 and 11:30 421 S. WESTERN AVE.

ROUTE MANAGER, 30 to 38 yrs. old to act as district route manager for large L. A. laundry. Must have house to house selling experience, be able to show sales results from his own efforts & train & encourage route salesmen in his district to build new business. [illegible]

M-E-N

[illegible]

TUE., 10 A. M. SHARP

MAN—REFINED

[illegible]

NOTICE

[illegible]

TODAY'S

[illegible]

MAN

[illegible]

YOUNG MAN

[illegible]

Appointment Clerk

[illegible]

Store and Office —10-A

[illegible]

STENO-BOOK-KPR.

[illegible]

Van Keuren Service

[illegible]

Business Training Courses—10-E-A

CLERK—CASHIER. Exam. April 19th. [illegible]

WANTED—HELP—

Male

Business Training Courses—10-E-A

BECOME A C.P.A.

[illegible]

Salesmen, Solicitors —10-B

SALESMEN

YOU WOULD

BE INTERESTED IN A POSITION

That will pay generous returns [illegible]

That gives you a chance to offer a commodity that actually can be sold without exaggeration and meets a real human need;

That will give you a certain distinction because of your connection with a world-famous institution;

In which your opportunity for success will be enhanced by free training, real leads and every cooperation;

Wouldn't You?

Our proposition will amply fulfill all these qualifications. It sounds like a salesman's dream, but your most exacting investigation is invited. [illegible]

Salesmen, Solicitors —10-B

LISTEN!

A Life Long Position

For A Few Men

WITH A

LOCAL INDUSTRY

IN BOTH

FINANCE AND PRODUCT

SEE THE

CONVINCING DEMONSTRATION

OF A

MARVELOUS MACHINE

5400 Hollywood Blvd.

APPLY IN PERSON. [illegible]

GENERAL MOTORS

Is Looking

For A Man

[illegible]

SEE MR. O'BRIEN [illegible]

TWENTY-Five men & women with sales experience to solicit for memberships in an attractive and [illegible] M. A. SMYTHE. [illegible]

SALESMEN AVIATION

[illegible]

SALESMEN

[illegible]

THE ENCYCLOPAEDIA BRITANNICA

[illegible]

SECURITY SALESMEN

[illegible]

YOUNG MAN

[illegible]

Home Office Gen'l. Agcy.

[illegible]

SALESMEN

[illegible]

SALES MANAGER

WITH CREW

[illegible]

—HELP—
Male

OME A C.P.A.

N WOULD

dn't You?

STEN!
Life Long
Position
A Few Men
INDUSTRY
NANCE
PRODUCT
VINCING
NSTRATION
RVELOUS
ACHINE
5400
wood Blvd.

AL MOTORS
Looking
A Man

N AVIATION

ESMEN

CLOPAEDIA
ANNICA

SALESMEN

G MAN

Gen'l. Agcy.

WANTED—HELP—
Male

Salesmen, Solicitors —10-B

INSURE
Present Earnings
AND
Future Income

A LARGE SUCCESSFUL FINANCIAL INSTITUTION would like to [illegible] a few men who are [illegible] of finding a new customer [illegible] they make a sale. [illegible] cannot be built up in [illegible] way. We have over five [illegible] SATISFIED CUSTOMERS [illegible] are reinvesting every [illegible] month with us. The [illegible] who interested them at [illegible] with our service are collecting COMMISSIONS on this money, [illegible] himself a PERMANENT INCOME.

[illegible] the best years of your [illegible] people some commodity or other, that does not [illegible] and which spoils your [illegible] ever selling them [illegible] The principle is all wrong.

[illegible] as qualify we will [illegible] and will pay them while [illegible] Thus fitting them for [illegible] in hand, and helping [illegible] to make a success from the [illegible] start.

[illegible] a THINKING MAN, [illegible] today and see me. It [illegible] be the BEST day's work you [illegible] for yourself.

[illegible] as follows:
[illegible] 2nd—11 a.m.
[illegible] 4th— 3 p.m.

MONDAY AND TUESDAY
406 S. Spring St.
2ND FLOOR

[illegible]

INCOME & SUCCESS
[illegible] RATIO TO THEIR [illegible] APPLICATION OF THE PRINCIPLES OF PSYCHOLOGY [illegible] TO SALESMANSHIP

[illegible]

Insurance Salesmen
A NEW WAY
NO COMPETITION
REAL LEADS
TOP COMMISSION

[illegible]
CALL VA. 3455.
Ask for Mr. Homer.

SALESMEN

[illegible]

[illegible] Organization

SALESMAN

Salesmen and Beginners

Real Silk Hosiery Mills

SALESMEN

YOU MEN

"You are as big as you think."
FIND YOURSELF—And make money
HAVE YOU POISE??
PERSONALITY??
CONFIDENCE??
Our Staff of Experts
IN APPLIED PSYCHOLOGY TRAIN YOU AND DEVELOP YOUR NATURAL ABILITY.
YOU CAN EARN WHILE YOU LEARN.
Character references and a desire TO MAKE BIG MONEY IN AN ESTABLISHED, PERMANENT, SUCCESSFUL COMPANY IS ALL THAT IS NECESSARY.
BE THE MASTER OF YOUR FATE.
PHONE HO. 6771 NOW!
FOR APPOINTMENT

SALESMEN
85 Deposits
On New Unit

Here's a gust of fresh air for salesmen tired of sleepy slow-moving deals. Think of this, 85 deposits on the new unit. Just a handful of selected men to handle thousands of visitors to L.A. Home Show. $5,000,000 worth of property to work with. Country Club environment, golf schools, parks, 7c car line. Everything people are looking for at the best prices and terms in the city. If you have R. E. license and car, the Walter H. Leimert Co. will give you full co-operation. Apply to Mr. Sheehan, bet. 10 & 12 today at 4322 Angeles Mesa Dr.

MEN
40 to 65 Years of Age

One of the foremost concerns of its kind in America is asking for men PAST FORTY. Men from FORTY to SIXTY years of age.

It is possibly one of the few connections in Los Angeles where your years of experience will bring you the returns to which you are justly entitled. Call 10 a.m. or 4 p.m. No other time. Be on time. We expect to secure the number of men we can use in this new department today, taking care of some special work. Suite 806 James Oviatt Building, 617 So. Olive st. Ask for MR. FUCHS.

SALESMEN

A PERMANENT POSITION
BETWEEN THE AGES 30 & 50.
REAL OPPORTUNITY
REAL LEADS.
SELLING A NECESSITY.
CALL AT
1126 SUBWAY TERMINAL BLDG.
417 S. HILL FOR INTERVIEW.

A few salesmen wanted to place
Electric Water Coolers
In offices, stores and factories, on a new plan, the coming warm weather will assure excellent quick earnings to the 3 or 4 men we select, and who are willing to work & follow instructions. This is a local product handled direct from the factory. 3700 Mines Ave. See Mr. Getz mornings.

SALESMEN WANTED
Experienced life insurance men to sell net cost life insurance at surprisingly low cost. Our radio programs furnish plenty of leads. Liberal contract, including perpetual renewals. Call mornings, 436 Metropolitan Bldg., Long Beach, or 516 W. 9th st., Los Angeles.

PROFITABLE
Sales positions open with NATIONAL ORGANIZATION preparing to operate this territory on expanded scale. Permanent. Must be well educated and of good appearance. See Mr. Walsh 310 ROOSEVELT BLDG.

MUST have more REAL salesmen as we plan to raise several million dollars to buy proven oil royalties. Investigate our past record of 10 years in the oil business and be proud to represent us. MUST qualify with Corporation Commissioner. International Royalties Co., Ltd. 818 James Oviatt Bldg.

3 SALESMEN: If you are capable we have genuinely qualified leads & support of a selling system which is definitely selling real estate in big volume. Mr. Pudge, mornings, before 10:30. 3801 Wilshire. 2nd fl.

SALESMEN FOR PASADENA and ALHAMBRA
REAL SILK HOSIERY MILLS
"World's Largest Silk Hosiery Mills"
[illegible]

[illegible]

SALESMEN WANTED
THE T. J. LAWRENCE CO.
[illegible] LA BREA.

$10 A DAY? APPLY 617 H. W. [illegible]

MEN, ARE YOU INTERESTED IN [illegible] HELLMAN BLDG. 4TH & SPRING.

SALESMEN, 2, with cars. Not R.E. Real money. 822 1-4 So. La Brea.

Trades —10-C

PRESSMAN FOR ROTARY PRESS. Must be experienced on tin decorating. Reply by letter stating experience, age and previous employer. Address C, box 200, Times Office.

WATCHMAKER for Ensenada & Mazatlan, Mexico. Must be Mexican citizen. Write Greenwald & Adam, Tucson, Ariz., giving age, experience and salary expected.

BOY, machine shop apprentice. 35c per hour. 3834 Whiteside ave., City Terrace.

AUTO mech., 3, good steady work. Address D, box 414, Times Branch.

Commercial Art —10-CA

MEN AND WOMEN
Do You Like to Draw?

[illegible]

To Learn Trades —10½-C

Professions, Vocations —10-F

Farm and Garden —10-H

Roofing

INSURANCE

WANTED—HELP—
Female

[illegible]

WANTED—HELP—
Female

Miscellaneous —11

REFINED WOMAN
WANTED

For a special position with a very successful Wilshire concern. Must be ambitious and willing to learn, with personality, good references & mature judgment. Experience not necessary. These qualities more essential. The work is dignified in a pleasant environment and fascinating duties. A fair salary to start with and an excellent future for those who qualify. Call in person only between 9 and 12 a.m. 251 South Western Ave. 9-11. See Woodward.

SURVEY WORK

Due to expansion of rapidly growing firm we can use the services of a lady of mature judgment and refinement. Dignified work. Personality more essential than experience. Salary if you qualify. Call 9 to 11 a.m. 212 S. WESTERN AVE.

LADY—A fast growing corporation can use a middle-aged lady of refinement assisting successful sales manager. Party qualifying will receive good pay and opportunity to materially increase income. See PERSONNEL MANAGER, mornings, 139 West Fifth St.

LADY—
Steady Position
for lady with pleasing personality over 25 not afraid of work to meet the public. Prefer that you have lived in Los Angeles at least one year.
SALARY IF YOU QUALIFY
MR. ELLIS, 621 S. Western. R car.

WOMAN who wants to earn money at home over own phone in spare time.
SALARY & COMMISSION
See Mr. Woodward
251 S. Western ave. 9:00-11:00

AMBITIOUS woman. Position open at once with established concern for woman of pleasing personality. Ex-teacher preferred or one especially interested in children. Age 29 to 48. High school education required. Position permanent; good pay; opportunity advancement. Give age, education and phone number. Address E, box 274, Times Office.

PERSONNEL DIRECTOR ASST.
We are creating a worth while position to be filled by a woman of good appearance and the ability to handle people. Apply direct to Personnel Director before 11:30 a.m. 3861 W. 6th st.

LADY OVER 22
years of age, who is ambitious to get out of the $20 per week class. Pleasant work. Salary and commission. See Mr. Weaver, between 9 and 11 a.m. 1028 W. 7TH ST.

BUILDING AND LOAN
Intelligent women who meet business people easily will find this an excellent opportunity. Permanent connection, remuneration meets high standards of living. 208 W. I. Hollingsworth Bldg., 606 S. Hill st.

COOK, with girl, school ....$40, R.B.
Cook, sml. club, out ....$40, R.B.
Kitchen woman, club ....$40, R.B.
2 waitresses, club, out ....$40, R.B.
Waitress, city ....$75 mo.
Hummel Bros. (Agy.) 329 [illegible]

REFINED WELL EDUCATED WOMAN FOR PERMANENT OUTSIDE POSITION. $120 TO ONE WHO CAN QUALIFY. CALL 720 CHAPMAN BLDG., 8TH & BROADWAY.

PLEASANT part time adv. work. Will not interfere with present occupation. Give phone number. For interview write KJ, box 435, Times Office.

NOW OPEN. Women's Service Exchange Agcy., 232 S. Hill, Rm. 308. MU. 5046. Trained exper. domestic, cafe, restaurant, hotel & apt. hse. help.

WOMAN with stenographic and bookkeeping training and experience in leasing of business property. Salary $30. References. Address C, box 32, Times Office.

STUDENT can earn $25 mo., assist office ½ days, or room, board & $30 month at other work. EFFICIENCY BUSINESS COLLEGE, 747 S. Hill.

WOMEN earn tuition & living exp. while in school. Careers directed and managed. MACKAY COLLEGES, 612 S. Figueroa & 2711 W. 6th.

MAIDS, apt. hse. exp. Ref. Also soda fountain girl. Hotel Personnel Bureau (Agcy.) VA. 6894.

WANT 3 women to take orders, easy work, good pay. See Rogers, 909 Loew's State Bldg., 7th & Bdwy.

LADIES TO DO HANDKERCHIEF WORK. NO INVESTMENT REQD. ROOM 904, 1121 S. HILL.

HYD. elevator opr. with license. $85 mo. Agency, 222 W. 2nd st.

CT. & gen. $50. Relief waitress, 50c hr. Tucker Agency, 121 W. 3rd st.

TEACHER, part-time, exch. for business course. Rm. 502, 747 S. HILL.

PLEASANT unfurn. flat in exch. for services. OL. 0523, bet. 9 & 11 a.m.

REFINED young Indian. Organization work. Salary. 974 S. Vermont ave.

Store and Office —11-A

SALESLADY — Beverly Hills Store. Confectionery, Pastry, Ice Cream. Neat appearance, pleasing personality & ability to figure fractions of dozens & pounds essential. Wong, [illegible] Co., 411 N. CANON DR., BEVERLY HILLS, A.M., or 22 NO. LOS ROBLES, PASADENA, until 4 p.m.

STENO. (2) dntown., 23-28 ....$30 wk.
Casualty underwriter steno. $115
Steno., must be good (legal) $85
Demonstrators (10) 25-35 ....$18 & C.
Saleslady, apparel exp. ....$18 & C.
Bkpr.-typist, yng., attr. $80
Steno., Jewish, must be good $100
Collins Agy., 1234 Loew State Bldg.

STENO., sec'y (young) $140
Steno., A-1 figures (adv.) $100
Underwood bkpr., biller $100
Typist, some university ed. $80
Receptionist-typist, age 25-30 ....$70
Model typist, P.B.X. $100
Los Angeles Com'l Service (Agcy.)
307 Van Nuys Bldg., 7th & Spring.

LEGAL STENO. GOOD $100
STENO. FIRE INS. WEST $100
UNDERWD. BKPR. BILL. PUT. $90
P. S. BEAVIS AGCY. "Everything Human For The Office." Chapman Bldg.

A-1 legal steno., local $125
Steno., policy writer asst. bk. $90
Collection exp. typ., lt. steno. $100
A-1 gen. ins. steno., 26-30 ....$125
[illegible]
BUSINESS SERVICE BUR. (AGCY.)
312 Spreckels Bldg., 714 S. Hill.

Van Keuren Service
THE END OF THE TRAIL
Where GOOD APPLICANTS and GOOD POSITIONS MEET
1220 Garfield Bldg. VA. 8156 (Agy.)
BKPRS. (2) AUTO EXP. $125
STENO., LEGAL (2) ....$100 & $125
STENOS., SEVERAL ....$100-$125
SUMMERS & SUMMERS (AGCY.)
412 CONSOLIDATED BD. TR. 0144

LEGAL stenographer, familiar with bookkeeping. Reply in own handwriting giving experience and salary. Address F, box 345, Times Branch.

CIVIL service: successful preparation given or eve. for Comptometer examination April 9th. La Vake Calculating Co., 1031 So. Broadway.

WANTED—If unemployed or wanting a better office position call at Rm. 1010 Metropolitan Bldg., 315 W. 5th. CALIF. COM'L SERV. BUR. (Agcy.)

POSITIONS waiting, learn Elliott-Fisher, Comptometer, Underwood, Moon-Hopkins, Burr. Bkpg., in 6 wk. Machine Acct. Institute, 605 W. 7th.

GREGG Shorthand, typing & stenotypy taught in the home. Mackay Colleges, 612 S. Figueroa & 2711 W. 6.

A.B.C. SHORTHAND IN SIX WEEKS. WORK ½ DAYS TO PAY TUITION. 836 BROADWAY ARCADE. TU.3185.

TYPEWRITERS for rent. $3.50 a mo. Free Del'y. MacKay Colleges. FI. 1122. TR. 0417.

STENO., sal. under 30, live H.P. dist., heavy dictation. $110. Rm. 9, 6330½ Pacific Blvd. Huntington Pk. (Agy.)

JOIN our short, intensive courses. Actual pos. for competent people. Pacific Com'l College, 909 S. Hill.

NEED 5 girls. Prepare for vac. positions on comptometer. Day & nite class. Heine, 341 Douglas Bldg.

SALESLADY—Whlse. dress. $40 wk. and com. 616 Merritt Bldg., 8th-Bdwy. (Agcy.)

SALES girl, toys & novelties. State age, experience, salary expected. Address E, box 541, Times Branch.

LAB. & X-Ray tech., hosp. $140
BUSINESS WOMAN'S REG. (Agcy.)
620 Hollingsworth Bldg., 6th & Hill.

QUICK, intensive switchboard course. One hour or more a day. Pacific Com'l College, 909 S. Hill. VA.9138.

A-1 STENO. FIRE INS. WEST $100
P. S. Beavis Agency. Everything Human for the Office. Chapman Bg.

RECEPTIONIST-TYPIST. YOUNG. $18 WK. 836 BROADWAY ARCADE.

Business Training —11½-A

REMEMBER THIS: Our 3 and 4 mos. students pass State, Federal, county and city exams. 23 word signs. 30 rules. Dictation 1st wk. No failures. Est. 19 yrs. Wk. absolutely free if you are skeptical. Bell Business College, 3450 S. Figroa. WE.7020.

Madame Courtney of New York City, noted stylist and designer, will teach a selected class the art of handmade millinery. Free demonstration lesson. Make your own hats. CALIFORNIA TRAINING SCHOOL. 2711 W. 6TH ST. DU. 2134.

Switch Board Instruction
New course for office, hotel, apt. house. Short, complete, very reas. California Training School. 2711 W. 6th St. DU. 2135.

Apartment House Mgrs.
COMPLETE COURSE $30
NATIONAL SCHOOL, 3025 W. 7TH.

CIVIL Svc., sec'l. acc't'g., court reporting. Pay $5 a mo. Bal. after graduation. Brownberger College, 839 S. Rampart. FI. 1123.

WANTED—HELP—
Female

Business Training —11½-A

THOUSANDS OF APARTMENT HOUSES
AND HOTELS

APART. HOTEL MGRS. & HOSTESSES. Money earned to provide for your future. Depends upon your ability to systematically perform your duties. You can qualify by attending school. Many of our students earn while learning and we direct you FREE OF CHARGE. After completion of a short course our last graduate was called by 8 apt. house operators. We GLADLY furnish REFERENCES. We select our students both MEN & WOMEN from the highest ranks. Have the recognition of BEST AUTHORITIES. We welcome your investigation. Analyze your problems, advise you. Bring this ad with you for free consultation and direction. Come early. For appointment call Marie Jorgensen, DU. 4125. Ambassador School, 3156 Wilshire.

APARTMENT HOUSE MANAGEMENT
A desirable, interesting, well-paid profession for women seeking an occupation and income. Investigate our short, thorough course. Free Placing Service.
CALIF. TRAINING SCHOOL,
2711 W. 6TH ST. DU. 2133.

ENROLL IN MARINELLO SCHOOL. Free equipment for limited time. 3404 W. 7TH. Fitzroy 2114.

P.B.X. TELEPHONE TAUGHT. Private instruction. Day or eve. NATIONAL SCHOOL, 3025 W. 7 ST.

LEARN machine accounting in 6 wks. Days-nights. MacKay Colleges, 612 S. Figueroa and 2711 W. 6th.

SHORTHAND, Dillon, reporter & private teachers. Wilcox Bldg. 21st yr.

Saleswomen, Solicitors —11-B

YOU WOMEN

"You are as big as you think."
FIND YOURSELF & MAKE MONEY
Have you—Poise??
Personality??
Confidence??
Our staff of experts in applied psychology train you and develop your NATURAL ABILITY.
You can earn while you learn.
Character references and a DESIRE TO MAKE BIG MONEY IN AN ESTABLISHED PERMANENT SUCCESSFUL COMPANY IS ALL THAT IS NECESSARY.
"BE THE MASTER OF YOUR FATE"
CALL 614 GUARANTEE BLDG.
FOR APPOINTMENT

ANY WOMAN WHO NEEDS MONEY
Should investigate our avocado income deal. One of our girls made $305 last month, another one $362.50, and another $315. Come in and let us tell you about the fastest selling deal you have ever seen.
See Mr. Kuykendall
PHILLIPS & HAMBAUGH CORP.
714 South Hill St.

SALESWOMAN
who can sell and organize sales force for HOSPITAL and HEALTH SERVICE. Ask for LE BELL, 4 p.m. to 7:30 p.m., 642 1-4 S. Alvarado st.

10 SOLICITORS
Full or part-time work. Top commission. Hollywood property. Call any morning before 11:30. Frank J. Mairs, Realtor, 607 S. Western ave.

CLUB ORGANIZERS
men & women of proven ability; must have car. Prop. unusual; permanent; worthy conn. to right parties. Ramona Co. 3875 W. Wash'n. WY.6011

LADIES with sedan cars to drive 50 miles daily. Apply W. H. Hart, 24 floor, 714 S. Hill.

SALESWOMEN. ESPRIT D' AMOUR Toilettries Flower-in-the-Bottle Shop. All or part time. 320 Haas Bldg.

LADY sell dried prunes to stores $2.50, $3.50 daily. 1465 Hooper.

LADY help in sales dept. Good pay, steady work. 321 W. 7. Rm. 521.

Trades —11-C

DRESSMAKER wants thoro. exp. custom-made finishers to take dress after it's cut & fitted. Top salary, steady work if you qualify. DU.8310.

EXPERIENCED MILLINERY MAKERS
JEANART HAT CO.
643 S. OLIVE ST.

EXPERIENCED millinery copyist wanted. 341 N. Beverly Dr., Beverly Hills.

EXPERIENCED alteration help. Apply IDA MAY SHOP, 726 S. Flower.

To Learn Trades —11½-C

LADIES, work home, stamp patterns. Easy learned. 1028 W. 7. Open eves.

Household, Domestic —11-D

Modern Schl. of Cookery
Where "Practice Makes Perfect"—by SATISFIED STUDENTS.
107 SOUTH RAMPART. WA. 3084.

MRS. PATTEN'S EMP. AGENCY. A domestic agency serving exclusive homes with trained servants. Male or female. 301-4 Western Mutual Life Bldg., 321 W. 3rd st. FA.3411.

WOMAN, white, under 40, for cooking & general housework, small family. Good home and reasonable compensation, mornings only. 821 S. Ogden Dr.

HOLLYWOOD PERSONAL SERVICE, best domestic positions in Holly'd & Beverly Hills. (Emp. Agy.) GL. 1183. 6331 Hollywood Blvd. Room 322.

WHITE 2nd maid, upstairs work, serving, family laundry, home nights, excel. local refs. req. $65. 343 N. McCadden Pl. OR. 8427.

A-1 white girl, temporary pos. 1 mo., begin Apr. 12, cooking, downstairs work, stay on place, excel. loc. refs. req. $60. OR. 8427.

GEN. HSWKRS. ....$60-$65
Cooks, couples, second girls & mother's helpers. All nation. Swed. Agcy. Room 310, 304 SO. BROADWAY.

AA1 DOMESTIC SERVICE AGENCY
Domestic help for exclusive homes. 312 Stack Blg., 4 & Bdwy. FA. 4937.

BUSINESS girl or student to assist in home, exch. for rm. & board, good home; perm. OL. 8788.

HI-CLASS cooking & serving taught. MELRUTH'S SCHOOL. Visitors welcome. 1525 S. Westmoreland. EX.7825.

CPLE., chauf.-mech., 2nd maid, $150. General houseworkers, $50-$90. Mutual Agcy., 253 S. Bdwy. FA.4951.

WOMAN to cook & assist with housework for 2 people. Small home. Rm., board & $25 mo. OL. 4240.

HOUSEKEEPER for maid service in exchange for apartment. Adults. Call bet. 10 and 12. OL. 3068.

COOKS, couples, all domestic workers rely on Melruth Bev. Hills Agency. Courtesy at 421 Canon Dr. OX.6118.

POSITIONS open for reliable help. Brown Emp. Agcy., 1507 Santa Monica Blvd., Beverly Hills. OX. 7131.

WHITE woman, 25-40, to care for 2 small children & help with housework. RE. 3343.

YOUNG WOMAN, white, for upstairs work and assist with children. Refs. 632. WH. 9518.

HSKPR., young motherless home. No objection to child. 251 Parkside ave. No. 3 car.

WOMAN under 35, lite hswk., stay nites. 920 S. Boyle nr. Whittier Blv.

TRUST OUR JUDGMENT in selecting your help. Mirror Agcy., OX. 9961.

GIRL for gen. housework. $35 mo. OR. 5162. 943 5th ave. Take L car.

WHITE girl for cooking and general housework. Phone WH. 6864.

GEN. maids, $75. Hollywood Employ. Agcy., 4356 Sunset Blvd. OL. 1987.

WILL give housekeeping rm. in exch. for light housework. TU. 1066.

HSKPR., white, in bachelor's home. Address C, box 148, Times Office.

RELIABLE middle-aged white woman, gen. hswk., sml. family. VE. 4092.

RELIABLE domestic help wanted. Golden Rule Agcy., 348 S. Spring.

MOTHER'S helper, white, $20 mo., rm. & board, good home. HE. 0419.

Professions, Vocations —11-F

NURSES WANTED
Grad. O.B. supervise ....$90, R.B.L.
Grad., gen. day, out ....$100, R.B.L.
Grad., float, day & nite $90, R.B.L.
CENTRAL REGISTRY & NURSES Home of L.A. (Agcy.) 702 W. 17 st.

WANTED—HELP—
Male and Female

Miscellaneous —12

ELDERLY couple, care for apt. house, free rent & $50. 2380 Searff st.

Instruction, Misc. —12-B

WANTED—Lady or man to teach an American conversational Spanish. Address F, box 493, Times Branch.

EMPLOYMENT—
Requiring Investment —14

WANTED—A single/elderly man to invest $150 cash & work with rabbits for an experienced rabbit man. Will start from ground up. Man who will appreciate a permanent home instead of wages. Address E, box 542, Times Branch.

MONEY FOR YOU AT HOME—Men & women can earn $15 to $25 a week in spare time writing showcards. No canvassing or soliciting. We instruct you & supply you with work. Write today. The Menhenitt Co., Ltd., 134 Dominion Bldg., Toronto, Can.

WANTED, a fairly experienced aeronautical engineer with investment to take executive charge. Best references required. Phone for appointment. VA. 4846.

BOOKKEEPER, typist, familiar with electric const. bus. & who is in position to invest $1000. Details, reply in own handwriting. Address E, box 488, Times Branch.

ASSISTANT manager for sandwich shop. Handle cash & attend to front end. $25 wk. sal. & ½ profits. Inv. req. Owner, 1314½ W. 6th st.

MAN or woman. $500 cash, can make $10,000. If no cash, don't write. Address C, box 74, Times Office.

ARCHITECT draftsman, good salary. Steady work. Moderate cash investment required. 4067 Beverly Blvd.

EMPLOYMENT—
Requiring Investment —14

# MAN WANTED
for a
S-P-A-R-K-L-E-T-T-S
Bottled Drinking Water
CHOICE ROUTE
Attractive green trucks and full equip. furnished. Contract basis. Healthful, profitable business. $1500 minimum required.
E car to York Blvd.
See MR. ROY, Hours 8 to 10
Sparkletts Bottled Water Corp.
4500 York Blvd.

SALESMAN—Have steady position for good contact man, not over 45, with car. This proposition will net you not less than $750 every month. If you are a square shooter and know a real proposition when you see one, you need not look further. Cash investment of $1500 required, fully secured and returnable if dissatisfied after 30 days. A-1 references given and required. Apply today, 3133 San Fernando Road.

FACTORY employment open for party who can loan $1500. R.E. security. P.O. box 202, Pasadena.

WANTED—Capable secretary with $500 to assist producer in productions. Address C, box 8, Times Office.

MEN for sign work. No exper. nec. $7 day com. $15 req. 5963 S. Hoover.

WANTED—SITUATIONS—
Male

Miscellaneous —15

AVAILABLE NOW
Automobile man, 10 yrs. exp. all dept. except mech. Good closer. Has owned small successful agency, 4 yrs. with the largest L.A. dist. popular car & truck line. Reliable, hard worker. Will make valuable emp. where initiative is req. Any line considered. Salary secondary to opportunity. Address him, P.O. box 833, Beverly Hills.

WANT pos. with cattle Co. 20 yrs. exp. in all lines cattle business in Cal., Nev., Idaho and Oregon. Expert buyer, grader and feeder. Best ref. Phone HE. 8786.

MAN, 25, univ. grad., yr. law, resident, dependable, desires job with future, fair salary in stable business. (No soliciting.) Hawkins, RI. 3894.

YOUNG German (31,) shortly from Guatemala, good auto mechanic & chauffeur, wishes position; also private, any work. F. L. Address C, box 7, Times Office.

YOUNG man wants position as chauffeur, masseur or secretary for private party. Will do anything else to help meet expenses. 661 S. BERENDO. EX. 3848.

YNG. man will accept work of any kind. Can drive, type & do some cooking. Travel anywhere. Address C, box 233, Times Office.

YOUNG man—Fine education; excep. exp. in adv't; publicity & sales mgt., desires pos. where good work means future. Pa. CR. 3362.

EX-farmer, sit., handy man, mechanic. Dr. any car, repair anything. Small sal. Write F. S. Cowden, 4516 S. WESTERN AVE.

COLLEGE student, exper. gen. houseman & driver. Care lawn & garden. Exch. rm. & bd. & some wages. Fine loc. refs. NO. 4519.

JANITOR, exp., white, wants work btwn. hrs. 5 a.m. to 3 p.m. Address C, box 172, Times Office.

MAN, exp., bank ref., would manage hotel or apt. on %. Box 232, Whittier, Cal.

WANTED, any kind of work, night or day. Young man student, do anything. FI. 1122. Don't call Sunday.

YOUNG man with high school education needs work, will do anything. Address C, box 230, Times Office.

PUBLICITY & adv. director, res. connec., thoroughly exp., finest refs. Address D, box 580, Times Branch.

MID.-aged, married; janitor, gardener, handy man wants 4 or 5 hrs. steady wk. Loc. ref. GR. 8078.

NEAT young man, (26,) will work for room & board. Address C, box 141, Times Office.

MAN, 26, handy, strong, wants part-time work afternoons or nights. E. Mortensen, 2002 Sunset. DR. 6850.

MAN, 30, refined, capable, do anything. Go anywhere. No selling. Call WH. 6142.

JANITOR, handy man, caretaker. Long exper. A-1 refs. OL. 4239.

MAN—Exp. on all cars. Chauf., butler, waiter. Rel. apt. hse. HU. 6255-W.

BOY, colored, will do any kind of work, very handy, ref. HU. 1242-J.

YG. man, 25, H.S. grad., des. wk. No sol. Address B, box 156, Times Office.

CHAUFFEUR, butler, houseman, watchman or any work. Ref. DU.9364.

MAN, with 2½-ton truck, needs work by day or contract. JE. 7911.

YOUNG man wants work, experienced driver. Good reference. EM. 6256.

CARPENTER, experienced, wants work. Call FRANK BURTON. TU. 4451.

COOK, German, elderly, reasonable wages. MILLER, 635 New High.

ENGINEER, lic'd., 20 yrs. exp. A-1 refs. Any work. JE. 6673 eve. & Sunday.

Store and Office —15-A

BOOK-KEEPER-ACCOUNTANT AND good inside salesman wants position where something more than bookkeeping is desired. 18 years' exp. in retail and financial concerns. Can open and close books, make financial & income tax statements and take complete charge of office. Address B, box 129, Times Office.

ACCOUNTANT, young married, A-1 hotel exper. All front office positions. Can take full charge. University graduate. Will consider any position of responsibility and good future. Good references. DU. 9805.

COLLEGE educated man, married, sales & collection corresp., credit & insurance investigation, local exp. Wants perm. position. A-1 refs. Address E, box 539, Times Branch.

BOOK-KEEPER, clerk, gen. office exp. Wants position in 1st class hotel or club. 4 yrs. with loc. country club. Opportunity more important than starting salary. VE. 6836.

I want part-time office job, small salary. Experienced as corporation secretary; also real estate and loans. Room 811, 1254 W. 6th St.

BKPR., then advanced to purch. agt., large San Francisco Corp. 11 yrs., 10 yrs. mgr. L. A. Co. Will prove ability. Douglas 643-W.

YOUNG man, exp. grocery clerk, wants position city or country, can take full charge. Answer, F. J. Address C, box 190, Times Office.

BKPR.-accountant, small sets books, part time work, straighten out books, install systems, render reports, small expense. DU. 4984.

BOOKKEEPER—Fast accurate penman, keep books any business. Hourly, daily, monthly basis. Mr. Holland, MU. 7729.

BOOKKEEPING, part-time work at reas. fixed rates. Simple systems installed. N. B. Clark. TR. 3491.

STENOGRAPHER & asst. bookkeeper, 27, competent, well educated, willing. MO. 13914.

PUBLIC accnt. wants part time bookkeeping at home or business. Address F, box 775, Times Branch.

BOOKS KEPT on part time basis. Opened & closed. Financial statement. VAndike 5947.

BOOKS opened and closed, financial statements, audits, part time bookkeeping. Exp. accountant. DR. 8151.

STENO.-Bkpr., competent, wants pos. with opport. TR. 0491.

YNG. man, exp. on Burroughs bkpg. gen. off., wants pos. YO. 3532.

BOOKKEEPER, [illegible] 35. Full or part time [illegible]

YOUNG man, [illegible] Night or day. [illegible]

CARPENTER [illegible]

ELECTRICIAN [illegible]

WANTED—SITUATIONS—
Male

Chauffeurs, Teamsters —15-D

CHAUF. & handy man, comb., wants pos. with mfg. or auto Co. as utility man; 20 yrs. exp. with hi-grade Amer. made cars, 6 yrs. as demonstrator for Cad. Co., Cleveland, O., 6 yrs. as mech. & gen. utility man, Diamond Showcase Co. Car. & battery exp. Some elec. Will take pos. in priv. family as chauf. No hswk. Best of ref. (this city.) Uniform & license. Age 37. Sober & industrious. MR. MORRIS, AX. 5985.

CHAUFFEUR, houseman, full or part time. Young man, 28, Amer., white, educated. Exp. in care fine furnishings. Can serve dinner if neces. Careful driver. Will leave city. Refs. Moderate salary. Address C, box 520, Times Branch, or MU. 5650.

IF YOU are looking for a good steady sober, trustworthy and careful driver with 18 years' experience and knows city thoroughly, then call DR. 2369.

CHAUFFEUR, butler, houseman, uniform, etc. Know city & roads. Drive any make of car. Good ref. as to honesty, driving, etc. Reasonable salary. AX. 5027.

LICENSED chauffeur wants employment, 7 a.m., 12 a.m. Know city. Afternoons occupied. Address C, box 284, Times Office.

YOUNG white man, 30, would like pos. chauffeur, drives all makes of cars, knows city thoroughly, best refs. CR. 6336.

CHAUFFEUR, WHITE, REL., CAREFUL DRIVER, AGE 29, LIVING AT HOME, WISHES PERMANT POS. GOOD REFS. GL. 6841.

MAN, 46, Swed.-Amer., healthy, neat, drive, yard, hswk., for board & rm. Loc. ref. Peterson. LA. 7192.

TRUCK driver, 4 yrs. exp. Reliable, trustworthy. 3207 Fletcher Dr.

CHAUFFEUR, houseman, colored, exper., city references. AX. 4297.

A REAL safe driver, garden work. J. HANCKEN. Phone MA. 3113.

FILIPINO, exp. chauf., cook, 3 yrs. pri. fmly. City ref. Do hswk. FA.0311.

FILIPINO, expert driver and gardener with reference. DU. 3848.

TRUCK driver, good references; prefer out-of-town run. ATlantic 6098.

CHAUF., neat, uniformed, 10 years in L.A. A-1 refs. HU. 6943-J.

JAPANESE CHAUFFEUR, good references. HENRY. MU. 6129.

COL. chauf., priv. fam. Neat. 6 yr. last pl. Travel east or abroad. EM. 1687.

COLLEGE boy will chauffeur afternoons or eves. $10 wk. TR. 8491.

Hotel, Restaurant, Club —15-E

HOTEL clerk, 32, wants pos. 6½ yrs.' exp. Op. switchbd. Day or night. Address B, box 150, Times Office.

Hotel clerk, day or night, P.B.X. operator. Rogers, FI. 3158 or VA.6217.

JANITOR, mid. age, exp. 30 yrs. Ref. White, single. 403-5 E. 5th st. R. 11.

Professions, Vocations —15-F

DRUGGIST, licentiate, thoroughly experienced, part or full time, city or out of town. 1728 N. Edgemont. OL. 9159.

EXPERIENCED
SHOW CARD WRITER
in shop or store. Ph. AX. 0852.

INSTRUCTOR of math., physics, Princeton Univ., wishes sum. teaching or tutoring. Foster, OX. 8341.

Farm and Garden —15-H

HOLLAND gardener desires two days each week in Santa Monica or Brentwood. Refs. 809 Colorado st., Santa Monica.

EXPERIENCED Danish gardener wants position in private place. Wife willing to help in house. Best local references. Empire 3342.

[illegible]

House Servants, Caretakers —15-I

[illegible]

Store and Office —16-A

[illegible]

Nurses —16-C

TRAINED nurse, [illegible]

[illegible]

Painting, Decorating —15-J

Trades —15-K

Day Work —15-L

HOUSECLEANING, [illegible]

WANTED—SITUATIONS—
Female

GOVERNESS, a trained nurse, [illegible]

[illegible]

WANTED—SITUATIONS—
Female

Miscellaneous —16

WOMAN with executive experience in life & accident insurance offices wants a start in branch or home office. Reas. sal. Excellent refs. GL. 3094, 9 a.m.-6 p.m.

APT. HOUSE & HOTEL OWNERS—Take notice, for efficient managers, call Miss Hamilton, charge of Contact Dept. Co-operative Apt. & Hotel Assn., 821 W. 8th st. VA. 9778.

MOTHER and daughter, neat and trustworthy, stay on prop. for free rent. Address F, box 401, Times Branch.

LADY as manager of apt. house. Best refs. as to managerial ability. Several years experience. Address E, box 495, Times Branch.

CAN you use southern hostess, sec., comp., governess, receptionist or apt.-hse. mgr.? French, music, gen. office, switchboard, typing. HE.9482.

AB apt.-house manager assist. by competent refined lady. Good personality. ref. AL. 6242.

WOMAN of educ'n & refinement, apt. hs. mgh., show new apts., exp. Ref. Address F, box 430, Times Branch.

WOMAN of education and refinement, companion, willing to travel. Address F, box 431, Times Branch.

EXP. manager wants apt. house or hotel, city or beach. Also hostess work. Phone REpublic 3953.

CAPABLE woman will care for aged or invalid woman. Can drive car. Address C, box 17, Times Office.

APARTMENT house assistant, also P. B.X. experience in exch. for apt. DR. 2671.

CAPABLE young lady wishes position driving your car or mine, business or private, salary. DR. 8469.

HOTEL LADY, comp., fill any pos. or manage tearoom, club or apt. Address RB, box 463, Times Branch.

EXPERT lady driver will teach or drive for you. CR. 6856.

LADY wants pos. to play organ or piano, any place. TH. 4828.

REFINED lady companion, will do light hswk. TR. 6941. Room 725.

WILL party from Riverside who called AT. 8007 Sunday please phone again.

EXPERIENCED lady would like cooking for maternity home. AT. 3002.

LADY wishes position as companion. Experienced driver. $15 wk. MA.2002.

LADY chauffeur, hour or day. Go anywhere. Reas. rates. OL. 2274.

LADY will care for children or invalid, day or hour. EX. 8045.

WILL care for children evenings. 35c hour. References. VA. 9062.

MANAGER for apt. house. Capable, local references. DR. 0658.

TRAINED CHILD'S NURSE WANTS POS. HIGHEST REFS. RO. 2231.

Store and Office —16-A

EXPERIENCED executive, sec., knowledge corp. book-keeping, intelligent stenographer, pref. new corporation. Address C, box 117, Times Office.

ACCOUNTANT-bkpr., part time work, closing & opening books, financial statements & auditing. 6 yrs. exp. in L.A. CR. 6045 or GL. 1863.

ACCOUNTANT, pract. exp. bookkeeping, mfg. costs, P. & L. statements. Balance sheet, auditing, leave town. Address F, box 434, Times Branch.

BKPR.-steno., local exp., capable quick, 3 yrs. Univ., age 23, prefer law office. RO. 7884.

STENO., knowledge bookkeeping, A-1 beginner trained for competency, wants opportunity. TR. 0491.

BKPR.-steno. wants perm. pos. $80 or $100. References. Address E, box 117, Times Office.

SECRETARY-steno., attractive, 8 yrs. exper. Capable, des. position with future. Refs. EX. 7853.

[illegible]

Housekeepers, Domestics, Cooks —16-D

[illegible]

Dressmakers, Seamstresses —16-E

[illegible]

Professions, Vocations —16-F

STENO-German lady, artist, [illegible]

Day Work, Laundresses —16-L

[illegible]

WANTED—SITUATIONS—
Female

Housekeepers, Domestics, Cooks—16-D

MOTHER with child wishes position as housekeeper and companion. Can drive car. Good permanent home preferred. Mrs. Grace Akins, General Delivery, L. A.

DEPENDABLE DOMESTIC HELP. Cooks, maids, nurses, couples, butlers, chauffeurs & gardeners. A-1 refs. Mary Scotanus Western Agcs. Sta. Mon. 24668, OX. 9800. TU.7813

GRADUATE nurse, 60, German, nurse-housekeeper to elderly lady, gent. or couple, go anywhere. Must be good home. Permanent. 136 E. 4th st. MA. 4399.

RELIABLE unencumbered woman, good cook, wishes permanent housekeeping pos. 1 lady or 2 adults. Small home preferred. $40 mo. Ref. OL. 3398.

AA1 DOMESTIC SERVICE AGENCY
Domestic help for exclusive homes. 312 Stack Bldg., 4 & Bdwy. FA.4937

HSKPR. on ranch, part Cherokee Indian, 2-year-old boy, well behaved. Best ref. Address B, box 176, Times Office.

MOTHER, son 11, to support. Pos. in small family, motherless home. Please help us. Address C, box 12, Times Office.

RELIABLE woman, washing, lt. hswk. fml. laundry. Pl. cooking, no serving, fond of children. Ref. family. Address C, box 77, Times Office.

STUDENT attending school ½ days wishes hswk. or care of children in private home for rm., board & $25 mo. Call TR. 8117.

HOUSEKEEPER, refined, experienced lady for bachelor's or business couple's home. Good cook. Call Mrs. Brown. Fitzroy 3704.

REFINED lady, hard of hearing, wishes general housework, couple, no laundry, good cook. Call at 1048 S. Plymouth or phone WH. 6770.

FIRST class colored cook wishes cooking or maid work in small family. No laundry. Call Sarah De Vine. HU. 6904-W.

ELD., capable, gentle woman, comp. hskpr., lady or couple, Gen. help, sew. Address F, box 497, Times Branch.

NURSE for invalid or governess in refined home. Go any place. Best of refs. OL. 0963.

REFINED, capable woman, housekeeper or companion for lady living alone or elderly couple. OR. 5621.

CALL UNITY EMP. STUDIO for high-grade exp. help all kinds, male & female. 1932 W. 7TH ST. DR.0261.

REFINED, exper., housekeeper, good plain cook, work in small family, nice room. MO. 14631.

GOOD cook, colored. Eve. meals. Cleaning, ldry. Day, wk. or hr. AT. 8345.

GEN'L. hswk., cooking & downstairs. $17 wk. Last place 1½ yrs. A-1 refs. Rm. 307, Rosslyn Hotel.

FOR RELIABLE COOKS, MAIDS, COUPLES, CHILD'S NURSES, CALL MU.7388. We invest. ref. Agency.

YOUNG Jewish woman wants housekeeping and cooking. Best ref. Address F, box 351, Times Branch.

MIDDLE-aged woman, cook, hskpr. or pract. nurse. Will go anywhere. P.O. box 473, West Los Angeles.

REFIN. cap. woman hskpr. or care of invalid, full chg. Ref. exc. C.S. pref. Address E, box 101, Times Office.

EPD. lady pos. in motherless home. 1 child pfd. Address E, box 362, Times Branch.

SCHOOL girl wishes lt. housework, $5 wk., only mornings. Sundays off. EX. 7004.

MIDDLE-aged English lady wants position as cook. Apt. or country. References [illegible]

[illegible]

WANTED—SITUATIONS—
Female

Day Work, Laundresses —16-L

COLORED woman & husband want apt. work. Wife will give half-day maid service, husband 4 days a week janitor service. LA. 1836.

SPRING hse. cleaning & laundry work by rel. cap. German woman. Not afraid of wk. Go anywhere. CR. 7226.

QUICK, willing, white woman wishes day work. $3.60 day. Wash, iron, clean. Refs. Please phone MA. 1848.

1ST CL. white laundress, cleaner, A-1 ironer. Very capable, conscientious, quick. Best refs. AX. 3896.

LAUNDRESS, strong, young col. woman., Wed., Thurs., Sat. Wash, clean, get meals. Best city ref. HU. 6997-J.

WASHING, ironing, light cleaning, whole or half day. 50c hour & carfare. UN. 2726.

RELIABLE woman wants day work, housecleaning or caring for children by hr. DR. 0606. Call Sun., 10-12.

REFINED, white woman, will do housework, hour or day, lite laun. Ref. pref. Hollywood. GL. 6367.

EXP. day worker, white, young. Local ref. Laundry, cleaning. $3 day. AT. 3061.

REL. white woman wants day work, apt. cleaning or hswk. 50c hr. YO. 2623.

WANT bundle wash to take home. Silks carefully handled. VA. 4396.

EXP. col. lady wishes gen. clean. & laun. work by hour. HU. 7408-J.

NEAT exp. col. girl, day or ½ day, wk. or serve parties. HU. 6667-R.

LAUNDRY, A-1 work, to take home. Call for & deliver. Ref. RM. 2129.

A-1 col. girl wants work, any kind, home nights, city ref. AX. 2074.

YOUNG German-Amer. wishes wk. by day. Best refs. DU. 1718.

EXPERIENCED colored girl wants ½ day or all day work. AX. 7011.

RELIABLE white woman wants day work. 35c hr. & car fare. AT. 6794.

EXP. woman wants 1 day or few hrs. 2 or 3 days wk. AT. 6342.

WANTED—Laundry or cleaning, good refs. Mrs. Collins. PL. 3612.

LADY wishes housework for adults, good worker & refs. AL. 4628.

CATERING or laundry work by day or half day. [illegible]

YOUNG woman who wants all kinds housecleaning, rel. wk. guar. AT. [illegible]

DAY work wanted by exp. laundress used to all silks, apt. Ref. DR. 7130.

LADY exper., reliable needs work at 50c hour. MA. 6463. RM. 31.

WOMAN—White, wants ldry. to take home. Spec. care to silks. RE.0679.

WANTED—SITUATIONS—
Male and Female —17

NORWEGIAN cpl., cook, chauf., but. L. A. ref. $150 mo. Light col. cpl. A-1 ref., cook chauf., but. Norweg. cpl., gardener, laundress, $160 mo.
MARY SCOTANUS AGENCIES
Sta. Mon. 24668, OX. 9800, TU.7813

AMER. cple., white, cook, hskpr., chauff., garden., hsman. A-1. Capable full charge. 12 yrs. Calif. exp. Go anywhere. Local refs. WINTERS. VA. 7257.

YNG. Finnish cple., exp. cook & chauf. Young German cple. & Dane cple. Also a nice colored couple. Refs. o.k. AA1 Domestic Ser. Agcy. FA. 4937.

RANCH mgr., wife good cook, exp. with cattle, hogs, grain, alfalfa, gen. farming; good refs. Go anywh. 816 W. 127th ST. ATlantic 9288.

FOR French, German, Swedish & colored couples, also for best apt. help in town, call MU. 3946. Women's Service Exchange.

1ST-class colored couple wishes position. Butler, chauffeur, cook. Excel. refs. 2136. AX. 4679.

[illegible]

JAP. couple, yng., chauf., gardener, maid, plain cook, together or sep. Have uniform. Refs. Ask J. AX [illegible]

COUPLE, young, French cook, butler or chauffeur. Exc. local references. Address C, box 137, Times Office.

CPL., white, wife, plain Hungarian cook. Man all around. Can drive. 627 Union Dr. EX. 6226. REINMUTH.

HUNG. col. wom. A-1 ck. & hskpr. Man exp. butler & chauf. PL. [illegible]

SWEDISH couple want pos. as chauf., butler & cook. A-1 ref. OL. 7878.

JANITOR, maid, col., fast cleaners, day or night. Ref. AT. 3619.

WANTED—
To Rent

Miscellaneous —18

WANTED
Furnished
BEACH HOME

by May 1st, adult family; three or four bedrooms. Not to exceed $300 a month. Best references. Address X, box 6, Times Office.

FURNISHED
BEACH HOME
WANTED

for immediate possession, beach home. 3 bedrooms. Around $200. Address X, box 5, Times Office.

RESPONSIBLE party wants to lease a 6-room house in northwest section of city, rental not exceed $1000 per year with option to buy at end of year. Year's rent to apply as down payment on purchase. Contract price must be consistent with present market prices, with price range of $5000 to $8000. Prefer Spanish, Moorish or Mexican architecture. Address C, box 201, Times Office.

TO get best results describe your vacancy FULLY. Thousands read TIMES rental ads daily, but many give first consideration to offerings containing a reasonable amount of particulars. The Times' courteous, experienced ad takers will help you with your copy if desired. Phone: MAdison 2345.

WANTED—12 to 14-rm. unfurn. house for rest home. C zone. Prefer W. Adams or Washington, 2 yrs. last place. About $150. RO. 1624.

WANT part of a store on Hollywood Blvd. or Vine st., to sell imported gift merchandise. Address C, box 164, Times Office.

REFINED young woman, C.S., desires room with private family, Beverly-Wilshire. No rooming house. Refs. Address C, box 183, Times Office.

ELDERLY couple wishes to rent one or two rooms with kitchen privileges in a private home, west side. Address C, box 88, Times Office.

MODERN bungalow wanted, 2 or 3 bdrms., La Brea-Fairfax or Beverly Hills district. WH. 1404.

MIDDLE-aged gentleman desires room and board quiet refined home. Address F, box 351, Times Branch.

ROOM & board by young business woman with 5-yr.-old child. Near 7th ave. & Washington. RO. 3213.

YOUNG lady wants rm. & bd. Ref. priv. home, Wilshire district. Reas. Address E, box 445, Times Branch.

WANTED—Room & board for 2 small children, room father. C.S. pref. Address F, box 426, Times Branch.

GARDENER, Amer., wants sml. house & yard. Will fix to suit if rent low. TU. 3077 eves.

FOUNTAIN, lunch loc., lively neighborhood. 1316 N. Kingsley Dr. HE.3771

TO LET—ROOMS—
Furnished, Etc.

Furnished —19-A

$20. EXCLUSIVE dist., large rm. with or without kitchenette, sleep. porch, pr. gar. EM. 3125. 1224 3 AVE.

5 RMS. with kitchen, comp. & comf. furn. Nr. Wilshire & Vermont. Low rent to reliable couple. EX. 4388.

YOUNG man desires rm.-mate, cor. rm., twin beds, $20. 665 S. New Hampshire.

$20. FURN. front rm., priv. ent., gar. opt. 1619 S. Wilton Pl. RO. 3304.

$25 EA. large front rm., priv. bath, 2 closets. 685 S. New Hampshire.

2 RMS. adj. bath & sun porch, board opt. 239 W. 49TH ST. AX. 3706.

$5 WK. rm. with twin beds, shower. S car. Single, $4. 237½ S. Catalina.

LOVELY frt. bdrm. with slp. pch. Pri. hm. 320 S. Commonwealth. WA.2912

$4-$4.50—Cool cor. rms., gar. Inc. Gents. 2709 Kenwood ave. [illegible]

TO LET—ROOMS—
Furnished, Etc.

Furnished —19-A

$30—GENTLEMAN will share his 4-rm. mod. bung. with gentleman, employed. Ref. exch. 3343 HOLLENBECK AVE. CA. 4260.

HANCOCK PK., attrac. furn. front rm. Twin beds, priv. fam. Nr. R car, Wilshire bus, prefer bus. girls. 436 S. Orange Dr. WY. 5474.

$3.50 Single rm. with private porch, 2nd floor, front, free ph. & parking. 451 W. 23rd st. M & J cars.

$5, Beaut. rms., lg. rm. in home, priv. ent., also rm. adj. gar., priv. bath, gar. op. 5523 Berkshire Dr. GA. 5645

ATTRACTIVE front corner upstairs rm., across from bath. Wilshire, private home, gentleman. Refs. DR. 6414

SUNNY FRONT RM. CONNECT. BATH, GAR. GENTLEMAN. PRIV. HOME. 311 S. KINGSLEY. WA. 4723

$4—LOVELY front room, sep. entr., phone, lavatory. 2380 Scarff st., nr. W. Adams. WE. 7482. "U" cars.

PRETTY sunny room, lovely home, close in, shower bath. $5 wk. EX. 7788. 320 N. RAMPART.

$18 MO. Beaut. furn. rm., adj. bath, priv. home, excl. Hollywd. dist. Use phone. 911 N. Mariposa av. H car.

ROOM adj. bath, breakfast opt. No other roomers. Reasonable. 851 S. Gramercy Pl. PL. 2028.

$5 EACH, tw. beds, lge. front, beaut. furn., adj. bath. EX. 5450. 430 S. Mariposa.

LOVELY large room for 1 or two, adj. bath, quiet home, many privileges. 2010 W. 42ND ST. VE. 3014.

$4-$5, gentlemen only. Private home, large sunny, close in. U & W cars. 1947 ESTRELLA. AT. 6175.

LARGE artistic rm. kitchen privileges, piano, trees, swings, real home, close in. Also single. Very reas. EX. 6290.

413 S. ALEXANDRIA
Rm. with bath, shwr. for 1 or 2.

$5.00 UP, sun rms., 2-rm. suit, office. 907 Francisco, bl. Figueroa. AT. 5520

$20. ATTRAC. rm. piano, near shwr.-tub bath. 1118 S. Hoover. DR. 1962.

TO LET—HOTEL—
Rooms —19-B

Royal Palms Hotel
MORE LIKE A PRIVATE CLUB
Near beautiful Westlake Park. Magnificent lobby, card rooms, etc. Rates $35 to $60 per month. Transient or Permanent.
360 SOUTH WESTLAKE. DR. 1153.

NEW MANAGEMENT
MELROSE HOTEL, 130 S. GRAND. $3 wk. up; $6 wk. up with bath. A home close in but quiet, airy, large lobby, porches, sim. ht., pool table. 24 hrs. phone service. MU. 5226.

HOTEL PARKWAY
S. Coronado St. at 7th. $1 day up. With bath $1.50 up. Specially low rates week or month. DU. 1174.

Elk Hotel, 947 W. 6th
$1.50 day, $6 wk. up. $13 wk. up. With meals, sunny, new, steam. [illegible]

$1 Huntington Hotel 250 R.
$5 wk. $20 mo. Right downtown, fine lobby, 24-hr. service. 6th & Main

$1 Day—El Rey Hotel
$6-$10 wk. New 10-story fireproof. 811 S. 6TH STREET. MA. 1661.
$10 wk.; mo. [illegible] 100% Baths, shwrs.

New—Hotel Traymore
2206 W. 8th st. R car. DU. 7201.
$6 WK. All outside rms. Beaut. garden

New Hotel Grauman
Roomy, lobby. 672 N Kenmore. OL. 2181

$1 da. Heart of city $5 wk.
200 rms. 24 hrs. service. Victoria. 7th & Hope. Wilkay. 540 S. Spring.

TO LET—ROOMS—
And Board —19½

HOLLYWOOD
An excellent residence has a few vac. for younger refined people who enjoy good food, music, bridge, dancing, tennis, riding, beach swimming, gym, etc. Good social & business contacts for strangers in Hollywood. Rates $45 per mo. up. Also [illegible] 6107 Franklin. HE. 9221.

$45-$50—Gramercy Club
Dbl. rm., conn. bth. Hotel serv. Club atmosphere. Ext. meals. Wonderful loc. 446 S. Gramercy Pl. [illegible]

$40-$65 Mo. Garland Hall
726 S. Garland, nr. 7th, 3 blks. W. of Figueroa. R, E, S cars. Unexcell. meals. Showers, bridge, lobby. [illegible]

[illegible]

1817 S. HARVARD BLVD.

ROOM & board in a sunny comfortable home for middle-aged and convalescing people; special diet if req. Reas. 917 W. 30th st. AT. 5454.

[illegible]

Rooms, Board for Children—19½-B

BEAUT. priv. school, day or residence, dancing & piano for girls; military training for boys; including summer camp, bathing, tennis, pony riding, etc. Reas. rates. HE. 5811.

$30 MO.—Will board mother and child any age, in my home. Care for child while mother works. 463 E. 30th st.

[illegible]

TO LET—HOUSEKEEPING
Rooms —20

[illegible]

TO LET—APARTMENTS—
Furnished
Miscellaneous —21

CASA LOMA APTS.
JUST SEE THEM!
3780 MENLO AVE. RE. 6630.

$40. HILLCREST APT., 448 S. Lake. New single furn. Frigidaire, extras inc. at Westlake Pk. H, R, D cars.

$5 WK. Nice cozy clean apts., close in, parking space. 1303 SANTEE ST.

ANNOUNCEMENT

The following subdivision of Rental Columns will enable Times' readers to more quickly locate the place they want to rent.

West and Northwest
Includes all west of Main street and all sections north of Jefferson street—West Adams, Pico Heights.

South and Southwest
Includes all south of Jefferson street and west of Main street—Vermont Square, Manual Arts, Angeles Mesa, Goodyear district, etc.

East and Southeast
Includes all east of Main street and south of Mission Road—Hollenbeck Heights.

North and Northeast
All north of Mission Road and east of Glendale Boulevard. Elysian Park, Highland Park, Lincoln Heights, Garvanza, Glassell Park, Huntington Drive.

TO LET—APARTMENTS—
Furnished
Miscellaneous —21

NEW
DE LUXE APTS.
Ambassador Dist.
CHATEAU
LA MARTINE
Normandie & Wilshire
SINGLES, DOUBLES & TRIPLES
SMARTEST IN
LOS ANGELES
PHYLENNA PALMER, Manager.
EXPOSITION 1121

$35—FRANCIS APTS.
Fine apts. in quiet neighborhood nr. Washington car line. Lights, gas, service included.
1946 S. RAYMOND AVE.

$30 UP. The Mayflower
BEAUTIFUL new apts., dbls., overstuffed furn. Elevator. Tile features. Very desirable. 521 S. Lake St. D car

$32.50 MONTH
Steam-heated apts., big lobby. Fine brick bldg. Near Westlake. Turquoise Apts. 631 S. Bonnie Brae.

$40 & $45. SGLS. $60 & $65 DBLS.
Smart & Luxurious.
Newest in Glendale. Extras incl.
214 E. CHESTNUT ST., GLENDALE.

$32.50 West Park $35
Incl. gas, lt., Frig. 222 S. Union av.

FURN. mod. apts. $23 to $35. 1840 E. 3rd. White House Apt. AN. 4377

$32. LGE. rt. CORDOVA APT. Quiet, o'stfd., tile. 416 S. Union ave.

West and Northwest —21-A

Live Close-In
Just ½ Block from Magnificent Westlake Park can be found
LEVINGSTON MANOR
With its many beautiful
Singles and Doubles
All equipped with every Modern convenience ranging in price from
$45 UP
Take H or R car and Get off at 8th & Grand View Just a pleasant walk to
425 South Grand View
PHONE DUnk. 3661.

NOW OPEN
THE PALM HOUSE
$75—$100—DOUBLES
$40—BACHELORS
$65—SINGLES
We invite your inspection of Hollywood's newest apartment home. Featuring comfort & elegance without extravagance.
GL. 9578. 1844 WINONA BLVD.

THE ARGONNE
635 S. OXFORD
Just south of Wilshire.
Unusually large and individually furnished doubles. $105 up.
Also one single available.

COFFIELD MANOR
2700 San Marino St.
Moderately priced, well furn., large singles & dbls. Quiet location, convenient trans. 2 blks. west of Hoover, 1 block south of 8th st.

$50 Santa Maria $55
127 So. Alvarado st. Spanish type, beam ceilings, subdued lights, tile baths & showers. Weekly service, extras included. Excellent location. D car & bus. All singles. [illegible]

Money-Steps-Time Saved
By living in this NEW, mod., fireproof apt. home. Close in to [illegible] Tastefully furn. [illegible] Bchlrs., sgls., dbls. $40, $50, $60 up. Extras incl. [illegible]

A REAL HOME
In a residential dist. Beaut. new 2, 3, 5-rm. cor. apts. Latest in every detail for those desiring the best at reas. rates. Maid serv. Free gar. Gramercy Manor, 1327 S. Gramercy Pl.

BROWNLEIGH
636 S. ST. PAUL AVE.
Every room with sunshine and air. Spacious, comfort, quiet elevated loc. Easily accessible theaters, churches. Best shopping district.

El Patio Apartments
114 South New Hampshire
Beautifully furnished double apts. with bedroom and dinette. Sun bath loggia on roof. Refined atmosphere.

$40 Uptown Arms $65
Right downtown, modern newly decorated apartments, walking distance of business center.
1810 W. 12TH. EX. 8215.

VILLA NOVA
2651 ELLENDALE PLACE.
3 blks. E. of Vermont, 1 blk. S. of Adams. Beaut. furn. dbls. $50-$62.50. Lights, gas & elec. refrig. incl.

$60. NEW LARGE DBL.
BEVERLY PALM. Beaut. furn. Frig. steam heat, maid serv. Ext. incl. 349 N. Palm Dr., Bev. Hills. CR. 7168.

BENJAMIN FRANKLIN
Fireproof, steam heated, new building. Switchboard and maid service, garage. 513 S. Hobart. EX. 1271.

New Library Apts.
Opposite new library on Flower. Very close in. Strictly first-class.
519 S. FLOWER. MA. 6363.

ANDREW ARMS
Summer rates. Singles, Doubles with twin beds. Dinettes. Extras incl.
616 S. ST. ANDREWS PLACE.

LONG VIEW APTS.
318 NO MARIPOSA AVE.
$75. New, attractive doubles. $85.
SOUTH EXPOSURE

GAYRITCH APTS.
JUST BUILT. $50-$65. Beaut. furn. dbls. sgls., auto. gas ht. Dishwashr. Electric refrig. 2447 S. Bronson.

WILSHIRE MANOR APTS. 654 S. Detroit, nr. Wilshire & La Brea. New, beautifully modern. Bach., Sing., Dbls. $50 to $110.

$60 Up—Corner Doubles
New, beaut. furn. Exts. & serv. inc.
THE CLINFORD, 556 N. OXFORD.

SUMMER RATES, NEW SGLS. & DBL.
RAYBELLE APTS.
All ext. incl. 756 S. Mariposa. N car.

$37.50. NEW BLDG. FRIGIDAIRE. O'stuff., dinette, shower, wkly. serv. Close in. lt., gas. Barb. incl. C, D car. Alvarstone Apts. 441 S. Hartford av.

MERIDIAN APTS.
Lge. corner dbls. New bldg. Ultra mod. 4453 W. 4. Cor. Wilton. R car.

Wilshire Place Apts.
2893 WEST 7TH STREET
Sgls. Dbls. Elec. refrig. Maid service

$30 Free Rent 1 Wk. $30
Hi-class, ovstfd. mod. McGREW APTS. 332 S. Fremont. Blk. W. Fig.

$45. Dbl. Elec. Refrig.
BILLUPS APTS. So. exp. Real bed-rm. Idry. pch. 1633½ Arapahoe.

$35 THE ALCAZAR $35
SINGLE APTS. Splendid location on J & 3 car line. 1930 W. ADAMS.

826 S. CATALINA
Comfortable single, very reasonable. Gas, lights & gar. included.

ASTOR ARMS APTS.
Beau. apts., gar. & garden, swings. Reas. prices. 801 S. Gramercy Dr.

SINGLES $47.50
GARAGE $5.00
Slackie Apts. 2300 S. Hobart Blvd.

$40. SGL. NEW BLDG. FRIGID. Ovstfd., dinettes, showers, weekly serv., close in, light, gas incl. Viera Apts. 437 S. Hartford. C, D car. Pkg.

FRONT DOUBLE
O'stf. Mod. 639 S. Burlington, nr. 6.

TO LET—APARTMENTS—
Furnished

West and Northwest —21-A

A REAL HOME
FOR EVERY PURSE
See These First
OWNED & OPERATED BY THE KNICKERBOCKER HOLDING Corp.
SAMUEL F. BARD, President.

$50 SINGLES DOUBLES $75
BARD'S MANOR
5165 Fountain ave., off Normandie av. Furniture DE LUXE. Frigidaire. twin beds. Also triples. Switchboard.

$60 SINGLES DOUBLES $75
CHEROKEE MANOR
1842 N. Cherokee av., off Hollywood Blvd. Beautifully furnished. Twin beds. Frigidaire. Beautiful lobby.

$55 SINGLES DOUBLES $70
HOLLYWD. ARGYLE
2017 North Argyle av., off Franklin av. Individually furnished. Frigidaire. Extras incl. Gd. transportation

$45 SINGLES SINGLES $45
KENMORE VIRGINIA
245 North Kenmore av., off Beverly Blvd. Spanish furniture, velour drapes, Frigidaire, Gd. transportatn.

"LA SEGOVIA"
WILSHIRE'S
MOST EXCLUSIVE AND ULTRA MODERN APT.
SUBTERRANEAN GARAGE
SERVICE DE LUXE
SINGLES, 3 AND 4-ROOM APTS. NOW AVAILABLE
849 S. Gramercy Dr.
MRS. L. W. BEITZ, MGR.

JUST OPENED
Fox-Normandie
849 S. Normandie
Modern 6-story buildings.
Luxuriously furnished.
MODERATELY PRICED.

MARIPOSA ARMS
$50.00 TO $90.00
Church, school, car, stores, etc. Apts. where refinement and home-like atmosphere prevails. No wild parties tolerated. We will appreciate your inquiry.
241 S. MARIPOSA. "3" CAR.

$55 to $115
PICARDY APTS.
109 S. Normandie—S car.
Recently Opened
Beautiful singles and doubles.
All outside exposures.
Large rooms. Ample closets.

NEW CHARLOU APTS.
Walking Distance
Large singles and doubles, luxurious quiet and refined. The finest close-in apts. at reas. rates. 821 Green ave. at 8th, bet. Valencia and Union.

$40 UP, SINGLES
BEAUTIFULLY FURN. FRIGIDAIRE. ALL EXTRAS INCLUD. PARKING. Chelsea Arms Apts. 2066 W. 12 st. Nr. P & L cars. ½ blk. from West'n

LA CASIANA
870 NO. KENMORE. MO. 12090.
The last word in luxurious appointments, strictly new and modern, fireproof, sgls. $60. Dbls. $100. Mrs. Seymour, Mgr.

MILLMAR APTS.
810 S. KENMORE. R CAR.
2 Blocks Ambassador Hotel.
Beautiful singles, doubles and bachelors. Extra large closet space.

$37.50 Brookshire $67.50
Luxurious single and double apts. exclusive Wilshire section, close to Ambassador Hotel. Extras incl.
650 S. NEW HAMPSHIRE.

RIGHT DOWNTOWN
Beacon Arms Apts.
DR. 9718. 918 SO. BEACON ST.
West of Figueroa. Near 9th.

THE TRAYMORE
323 SO. RAMPART BLVD.
Sgls. & dbls. All modern conveniences. Private park (or garden.) Reas. rates. 1 min. car & bus serv.

WILSHIRE DISTRICT
1 large clean rms., phone, gas, light & maid service. $75. HINTON ARMS 3807 W. 6TH ST., COR. HOBART.

$50 Up—Fairhaven Apts.
238 S. MARIPOSA. "3" CAR.
Desirable singles & dbls. Ultra mod. Frigid. Nr. Ambassador. EX. 7126.

BONNIE LEE APTS.
940 SO. HOBART BLVD.
Dbls. $75 up. Frig., real steam heat. 24-hr. & board serv. [illegible]

ARMITAGE APTS.
345 S. HOBART. EX. 3368.
One sgl. and one dbl. available.
Conveniently loc. nr. shops & trans.

MARIPOSA LODGE
Unique apts., real bedrm., beautiful gardens, miniature golf, refrig., serv. $55 & up. 1014½ N. Mariposa.

$25 THE STEELY $35
Brick bldg., steam heat, newly furn. Quiet & homelike. Dbl. & Sgl. P car to Magnolia. 2422 W. 11th st.

717 S. CARONDELET
Singles & doubles, all modern, attractively furn., elec. refrig. & extras incl., Wilshire-Westlake dist.

The Reid Studio Apts.
701 S. MARIPOSA
Residential apts., home atmosphere. Nr. Ambassador Hotel and shops.

$50 Appleton Apts. $90
New bach. apts., twin beds, inc. extras. 738 S. New Hampshire.

$45. ST. ANTHONY ARMS. $45
New, large sgls., tile baths, showers, blk. Westlake Park. Maid serv. 503 S. PARKVIEW ST. DU. 9066.

$30—Wilshire Dist.—$50
Sgls. & dbls. Lobby, stm. heat, free pkg. N & L cars. 2623 San Marino.

National Wilshire
EXTRA LARGE APTS. $80-$100.
Cor. 9th & St. Andrews Pl. [illegible]

RUTHONIA APTS.
Beaut. large 4-rm. suite, 2 bedrms. Ext. inc. 341 S. Gramercy Pl. EX. [illegible]

$35. NEW BLDG. CLOSE IN.
Ovstfd., dinettes, shwrs. Wkly. serv. Lt., gas incl. Close in. [illegible] Apts. 441 S. Hartford. C, D car. Pkg.

THE EVANSTON
630 S. KENMORE AVE. WA. 1253.
Singles, doubles & 3-room suites.

NEW AIRY DOUBLE. FRIGID. Extras. Incl. home atmosphere. 433 S. SHERBOURNE DR. OX. [illegible]

[illegible]

$40, NEW. Frigid., steam heat, maid serv., lts. & gas. RICHMOND APTS. 2819 Leeward, nr. 7th & Hoover

$40—EL BONITA APTS.—$52.50
New large rms. Frig. Extras incl. 3920 Kenwood ave., nr. Normandie.

SHELDRAKE APTS., 311 S. OXFORD
New singles and doubles.
Summer rates. Bettie Meglo, Mgr.

$3.50 UP FURNISHED ROOMS—
$5.00 up, furnished apts.
141 N. GRAND.

[illegible]

TO LET—APARTMENTS—
Furnished

West and Northwest —21-A

THE TAGGART
2430 Ocean View Ave.
OVERLOOKING WESTLAKE PARK
Class A Building. Steam heat.
SINGLES AND DOUBLES
Also 5-rm. de luxe suites, furn. and unfurnished, with live fireplaces.
FINEST VIEW IN CITY
GARAGE IN BUILDING
DRexel 7191

Hollywood —21-W

$35 UP
Singles Doubles
AND
Bachelors
In the most beautiful part of the city, and everything new.
EL SERRANO
Represents everything in Up-to-date Apartments
You Will Want to Move
If You See Them
Take "S" car, get off at
St. Monica & Western
Walk 2 blocks to
1025 N. SERRANO
GLadstone 4397

FOR those who demand refined, beautiful and unusual surroundings.
WE OFFER
SOMERSET APT. $65 UP
IN HOLLYWOOD
24-HOUR SERVICE. UNEXCELLED BACHELOR APTS. FREE LIGHTS, GAS, GARAGE. PRIVATE PARK. SUN BATH BOOTHS ON ROOF
5075 FRANKLIN AVE.
[illegible]

$47.50. THE NEW VALVENIA. $82.50
1845 N. GRAMERCY PL.
2 blks. W. of Western, bet. Franklin and Hollywood Blvd.
Lge. elegantly furn. apts. incl. gas, light, linen. Frig. & service, comfort, freedom, happiness. Magnif. view.
LIVE IN BEAUTIFUL HOLLYWOOD

JUST OPENED
VILLA CONSTANCE
$30, Bach. $60 up. sgls. $90 up dbls. Daily maid service & extras incl. Double & twin beds, elec. refr.
GARAGES
5244 MELROSE AVE. at Van Ness.

CLASS "A"
THE HASONIA
FIREPROOF, SOUNDPROOF
Distinctive Doubles & 4-rm. Suites. Steam heat, roof garden, 24-hr. serv. Garage. Tennis Court.
5640 FRANKLIN AVE. HO. 1161.
ELENA NIXSON, Manager.

CASTLE-ARGYLE
1919 NO. ARGYLE. HO. 2143.
Offers an exceptional 5-room luxuriously furnished suite, 2 bedrooms, 2 baths, private loggia. Class A. steam heat, garage, commissary. Mrs. Blanche Bryson, Manager.

CLIFFWOOD APTS.
In Central Hollywood. Ex. lge. rms. Showers, elec. refrig., steam heat, elevator. Sgls. $65 up. Double $100 up. All extras included. 1843 NO. CHEROKEE AVE. GL. 5001.

NOW OPENING
Edgemont Manor Annex
Most mod. & complete bachelors, singles & suites. Reas. 24-hour switchboard serv. Garage service. 1734 N. EDGEMONT. OL. 2251.

$45 Summer Rates $45
Apts., lg. single, with 4 clothes closets each. Gas, lt., Frigidaire, maid service. P.E. car and bus, two yellow cars. Kathryn Apts. 4406 Lockwood. Phone NO. 5330.

BLACKBURN APTS.
BEST IN HOLLYWOOD
24-hr. switchboard, ind. serv., soft water, Frigid. Sgls. dbls. 2 baths. 1805 N. Wilcox, cor. Yucca. GR. [illegible]

$35 Up. Sgls. $27.50 Bach.
Elec. refr., mod. 5400 blk. Melrose, 1 blk. N. to 5482 Marathon. HO. 9778.

$50 Sgls. Frigidaire. Dbls. $75.
DOR ELAINE APTS.
1516 N. NORMANDIE. OL. 1516.

BEAUTIFUL SINGLE & double apts. furn. or unfurn. 5323 Monroe St. HO. 3780, nr. Western Ave. cars.

$30 Up. The Willowbrook
Nr. Vermt. 1603 N. New Hampshire.

[illegible]

LARGE 4 RM. SUITE
Jan. serv. Frig. 1236 N. Havenhurst.

[illegible]

South and Southwest —21-B

NEW PHILOW MANOR
$40 UP. Brand new pillow arms. Sleepy Hollow overstuffed, elec. refrig., showers, gas, light, linen laundered, maid service, parking space. P car or Figueroa bus. 532 W. 58 st.

$50 Valleroi Apts. $75
Beaut., brand new sgls. & dbls. O'st. Frigid., tile feat., dinette, janitor serv. U car. 1076 W. 39th. [illegible]

$47.50 Edgepark $52.50
BEAUT. NEW APTS. FRIGID. LGT. GAS. MAID SERV. 3977 MENLO.

[illegible]

East and Southeast —21-C

$40—MOST modern singles in town. Frig., elev., maid serv. STAMLER APTS., cor. Florence & Seville. Walnut Park. "V" car. JE. 2486.

3 NICELY furnished rooms. $30. See A. W. Stork. HU. 2439-W.

3-RM. apt., cool & cosy, cont. h.w. $6.50 wk., evth. inc. 152½ E. 36 st.

North and Northeast —21-F

$30 MO. 5-R. part fur., big garage, fine view. At 302 W. AVE. 43.

TO LET—APARTMENTS—
Unfurnished —21½

Doctor-Lawyer-Dentist
or beauty shop. 4-room apts., up-to-date, $30. Next to big Melrose theater. Sure of seat in "P" car. Only ½ block away. 4305 MELROSE.

$45 PER MO. 3 large rms., dinette, elec. refrig., steam heat, fireplace, hot water. Beautiful new bldg. 5 mins. downtown. Near school, stores, yellow car. 182 N. Rosemont. OWNER. WA. 1474.

BEAUTIFUL NEW FRONT CORNER apt. 2 bedrms., liv. rm., kitch. & dinette, patio, beam ceilings, fireplace, gar. Maid service. 323 N. Sycamore, corner Oakwood. OR. 0462.

EL MONTALVO
So. Mariposa ave., cor. 2nd.
Dignified, high class 2 to 5-rm. apts.

848 SOUTH OXFORD
4-rm. suites, ultramodern, just completed in exclusive Pellissier Square. Manager on premises.

$75 UP—Brand new 4 rms., open fireplace, electric range, heat & refrigeration included; tile bath, stall shower. 640 N. Beachwood. HO. 7642.

$75 UP—Brand new 4 rms., open fireplace, electric range, heat & refrigeration included; tile bath, stall shower. 640 N. Beachwood. HO. 7642.

AN APT. HOME IN HOLLYWOOD
Lge., dbl., Frig., Hot Water, Elect. ventilation, Priv. entr. on beaut. patio. 1165 N. HOBART. HO. [illegible]

[illegible]

ATTRACTIVE large dbls. Frigidaire, unit heat. 148 S. ELM DR. & 149 S. BEDFORD DR. Beverly Hills.

$35—SUNNY front upper, 4 rooms, new & modern, frigid. all tile features, gar. Adlts. 7919 S. Normandie.

5 ROOMS, 2 bedrooms. Newly decorated. Elec. refrigeration. Keys at Apt. 1, 846 SO. CATALINA.

$37.50 TO $45. HOME COMFORTS. New 3-rm. apts. Frigid. Phs. Bev. bus. 315 N. Sierra Bonita. WH. 1603

$35 SGLS. $45 DBLS. ELEC. REFRIG.
212 S. Catalina S Car

[illegible]

TO LET—APARTMENTS—
Unfurnished —21½

EL MIRADOR
JUST OPENED
Hollywood's newest unf. apt. homes. Spacious 3, 4, 5-rm. suites & 1 6-rm. roof bungalow. Bedrms. ea. with bath; steam heat; subterr. gar.
1302 N. SWEETZER AVE.
CORNER FOUNTAIN
Drive West on Sunset or Santa Monica Blvd. to reach Sweetzer.

Live on Los Feliz Blvd.
5 Rooms Of Sunshine
FOR ONLY $50
Attractive brick bldg. Spanish design. All apts. facing beautiful patio. Refrig., gar., jan. serv., furn. 4600 Los Feliz Blvd. MO. 17378.

4 & 3 rms. $30 & $35, mod. bit.-ins. Gar. Call 111 N. BENTON WAY.

5-R. up. So. New, up-to-date, unit ht., Frig. Inq. own. 419 S. Oakhurst Dr.

TO LET—FLATS—
Furnished

West and Northwest —22-A

6-RM. IN WILSHIRE, 2 baths, unit heat. VELVET OVERSTUFFED. N car. Bargain. WA. 7336 mornings.

[illegible]

FREE RENTAL
LIST
We will quickly find the place you want at the price you want to pay. Wilshire, Hollywood, Los Feliz and Beverly Hills.
THE FRANK MELINE CO.
6th at Alexandria
DUnkirk 2680

$55—3-RM. studio flat, 2 beds, nicely furn. 2317 W. 12. DR. 8339.

Hollywood —22-W

[illegible]

South and Southwest —22-B

[illegible]

TO LET—FLATS—
Unfurnished

West and Northwest —23-A

7 RMS. NEW, UNIT HEAT, FRIGIDAIRE, HANCOCK PARK DISTRICT. 324 S. DETROIT AND ALSO 354 N. ORANGE DR. OWNER. OR. 4478.

[illegible]

5-RM. MOD. FLAT. $40. FRIGID.
2522 DUNSMUIR.

5-RM. NEW SUNNY FLAT.
Everything conv. Near 3 cars & bus. 1864 S. HOBART. RO. 4094.

[illegible]

TO LET—FLATS—
Unfurnished

West and Northwest —23-A

5 LGE. beaut. rms., gar., elec. refrig., fireplace, $45. Wonderful location. Open for inspection. 724½ N. Croft ave. Call Miss Lee. OX. 4712.

[illegible]

5-RM. SPANISH FLAT
New lower W., un. ht., frigid., attr. rates. 1720 S. Westmoreland Blvd.

[illegible]

COUNTRY Club flat with free golf privileges, brand new luxurious home for family of moderate means, very new feature, close in, 7c car, schools, parks. [illegible]

[illegible]

Hollywood —23-W

[illegible]

South and Southwest —23-B

[illegible]

TO LET—HOUSES—
Furnished

West and Northwest —24-A

12 RMS. $150. WALKING DISTANCE. 341 PARKVIEW AVE. NO. WEST CORNER OF WESTLAKE PARK.

[illegible]

LAACK & WILLIAMS
3739 Wilshire Blvd., near Western.

10 ROOMS, handsomely furnished, 3 baths, garage, tennis court, beautifully landscaped. Nr. Beverly Dr. Rent reas. See Harry G. Hanley Co. 319 Brockman Bldg. TR. [illegible]

10-RM., sleep. porch, 2 gars., suitable business. [illegible]

8-RM., 3-bth. stucco, Windsor Sq., convenient to 3rd st. schl. $250
9-rm., 3-bth., frig., beautiful $175
8-rm., 2-bath stucco $150
6-rm., 3 bedrooms, Windsor $135
All Late Listings. Ph. Mrs. Meyer.

The Henry de Roulet Co.
Wilshire at Western. DU. 4400.

8-RM. owner's home. Eng. type. 3 bths., lovely encl. gardens, short lease $225
7-rm. bung., Hancock, 2 baths $175
6 rm., stucco, 2 baths $150
MISS RUSH.

CHELEW & HOIT
3841 Wilshire Blvd., DRexel 4286.

[illegible]

TO LET—HOUSES—
Furnished

West and Northwest —24-A

7-RM. Beverly Hills furn. bungalow. 3 bedrms., 2 baths, baby grand piano. 340 No. Crescent. OX. 1004.

[illegible]

BESS A. GREENE
HOUSE OF RENTALS. OR. 1178.
840 S. La Brea

[illegible]

GET
YOUR
BEACH HOME
NOW
We have a wonderful selection of furnished Beach Homes for rent. Make your reservations now and avoid the rush.
THE FRANK MELINE CO.
WILSHIRE DIVISION
DUnkirk 2680

RENTAL SPECIALISTS
WRIGHT & BECKER
3900 Wilshire Blvd. Fitzroy 4111.

Rental Specialists
Newell Van Derhoef, Inc.
6683 Sunset Blvd. cor. Las Palmas
Gladstone 3146.

HOLLYWOOD RENTAL Specialists
MR. AND MRS. CARR
Real Est. 6731 Holly. Blvd. HE. 6666.

BEAU. furn. Hollywood home, view of entire city, lovely garden, 3 bedrms., 2 baths, 2 mds. qrtrs. & bl. Shown by appointment. GR. 7602.

Rentals—Mrs. Graden
1636 N. VINE — HO. 6184.

Rentals—Mrs. Graden
1636 N. VINE — HO. 6184.

[illegible]

Home Rental Bureau
6331 HOLLYWOOD BLVD. GR. 4971

CUTE Spanish bung. Whitley Hts. 6616 Odin. Mrs. Heinsman. GR. 4902

South and Southwest —24-B

7-RM. Spanish bung., furn. complete, piano, dbl. gar., water paid, $85 [illegible]

[illegible]

TO LET—HOUSES—
Furnished

South and Southwest —24-B

BUNGALOW, living rm., kitchen, bath, gar. Adults. No pets. $23. 4814 S. Gramercy Pl.

[illegible]

$60—1 RMS. 4 BEDRMS. 1167 W. 39TH ST., NR. VERMONT. OR. 9966

East and Southeast —24-C

3 rms., nicely furnished & garage. $20. 2 San Pedro st. Bus at door. AX. [illegible]

5-R. $32.50, nearly new, nicely furn. Ovstfd. Act quick. LA. 3321.

North and Northeast —24-F

[illegible]

TO LET—BUNGALOWS—
In Courts

Furnished —24½-G

[illegible]

$32.50—SINGLES—$35
Close in. L car. 277 S. Ardmore.

[illegible]

Unfurnished —24½-H

[illegible]

TO LET—HOUSES—
Unfurnished

West and Northwest —25-A

12-ROOM bldg., suitable for rooming house or flats, ½ blk. car line, close in, near Poly Hi. School. Rent reasonable. MU. 9582. No agents.

14 rms., 3 bths., for business $200
[illegible]

LAACK & WILLIAMS
3739 Wilshire Blvd., near Western.

[illegible]

LA BONTE RANSOM CO.
132 N. Larchmont Blvd. GL. 2181

11-RM., 4-bth., Frig., 2 maids' rms., 3-car gar. New home $300
10-rm., 3-bath stucco $175
10-rm., 3-bath, Frig. $135
8-rm., 3½-bath Span. $115
All Late Listings. Ph. Mrs. Meyer.

The Henry de Roulet Co.
Wilshire at Western. DU. 4400.

[illegible]

TO LET—HOUSES—
Unfurnished

West and Northwest

[illegible]

LA BREA
RENTAL BUREAU
840 S. LA BREA

[illegible]

Patio Homes Apts.

[illegible]

Hollywood

[illegible]

South and Southwest

[illegible]

LA BREA
ENTAL BUREAU

TO LET—HOUSES—
Unfurnished

South and Southwest —25-B

Spanish house, one block Normandie. New. 1421 W. 51st [illegible]

MODERN STUCCO, GAR. [illegible]

[illegible]

East and Southeast —25-C

[illegible]

North and Northeast —25-F

[illegible]

TO LET—SUBURBAN, BEACH
Desert, Mountain Property —26

[illegible]

Glendale

[illegible]

San Marino

[illegible]

Santa Monica

[illegible]

TO LET—FOR BUSINESS—
Miscellaneous —27

Stores, Shops, Lofts —27-B

FOR RENT
FINEST LOCATION ON
MAIN STREET

[illegible]

See H. F. Metcalf
METCALF & RYAN

[illegible]

Office and Desk Space —27-J

Southwest Bldg.
130 So. Broadway

JUDSON C. RIVES
BUILDING

[illegible]

OFFICE SPACE

For Rent, Desks, Chairs

[illegible]

Industrial and Business Pty.—27-K

VERY DESIRABLE LOFTS, CLASS A FIREPROOF BLDG. STEAM HEAT. WATCHMAN. LOW INSURANCE. REASONABLE RENT. 420 E. SAN PEDRO ST.

VERY DESIRABLE LOFTS, CLASS A FIREPROOF BLDG. STEAM HEAT. WATCHMAN. LOW INSURANCE. REASONABLE RENT. 420 E. SAN PEDRO ST.

FOR rent, garage building 50x150 & vacant lot, Valley Blvd. near Gay's Lion Farm, El Monte, Cal. Call E. J. Shirpser, 320 W. Main St. Phone 140.

FOR LEASE—Daylight brick buildings 3100 to 33,000 sq. ft. Low rent. Close in. CENTRAL REALTY COMPANY Pr. VA. 1212. 804 Loew's State Bg.

FOR LEASE—New daylight bldg. [illegible] Rental $100 per mo. See CENTRAL REALTY COMPANY Pr. VA. 1212. 804 Loew's State Bg.

FOR LEASE—Dandy new building, 1801 and 1803 E. Slauson ave., corner Holmes. Very low rent. LA. 3212.

1-STY. bk. bldg. 16,000 sq. ft. [illegible] Will divide. Kurlander, FA. 4352.

CHEAP warehouse space, one cent per foot. Ph. WE. 0720 betw. 10 and 12.

VERY desirable property. [illegible] Los Feliz Blvd. [illegible]

$100, 1-STY. daylight bldg. [illegible] ft.; yard, alley. Thompson, FA. 4352.

TO LET—MISCELLANEOUS
Country Homes, Etc. —29

4½ A., variety fruit orchard. Owner too old to operate. See owner. 303 W. State, or 2330 S. Euclid, ONTARIO, CALIF.

Poultry and Rabbit Ranches—29-A

CHICKEN ranch, 3 acres, on Ventura Blvd. Plenty of water, long lease, only $30 month. [illegible] ORGANIZATION [illegible] I. W. Hellman Bldg. FA. 3181.

5-ACRE chicken and alfalfa ranch, equipped for 10,000 chickens; modern house & bldgs. city water, avocado trees. 1851 N. VINE ST.

BOATS, YACHTS, CANOES—
For Sale, Exch., etc. —30

BARGAIN for cash—Fast 15-ft. 4-pass. runabout with rudder & rear drive unit. Ready for Star motor. 3600 S. UNION. AT. 5771.

NEW SKIF at ½ price. Motorboat with trailer, cheap at 4230 E. 6TH.

WANT yacht, pref. 60' Auxil. Trade [illegible] Inc. Real Est. 439 H. W. Hellman Bg.

AUTOMOBILES, USED—
Miscellaneous —40

AUBURN 1929 SEDAN

8-90, style-plus model in perfect cond. Today's price $[illegible]. $[illegible] dn. Bal. 18 mo. Trade. 1333 S. Figueroa.

AUBURN CAB. 8-77

15,000 miles, paint, tires excellent. Mechanically O.K. Privately owned. Phone FI. 4210.

AUBURN—The best used Auburns are obtainable from the So. Cal. Distributor at 1121 S. Figueroa. WE. 9031.

Buick 1929 Stand. coupe [illegible]
Buick 1929 Stand. 4-dr. sedan [illegible]
Buick 1927 Stand. spt. coupe [illegible]
Pontiac 1929 Coupe [illegible]
HOWARD AUTOMOBILE CO.
1325 So. Figueroa. WE. 3373.

BUICKS 1929

COUPES, SEDANS, ROADSTERS

Beaut. recondit. cars. Your choice. [illegible] Terms. 1333 S. FIGUEROA.

BUICK '27 Std. Spt. Coupe, $[illegible]. Hollywood Buick Agency. Sale 29th and 30 only. 100 bars, 3 stores. 6613 Santa Monica. 1400 No. Vine. 6131 Hollywood Blvd. G.M.A.C. terms.

Buick '29 Only $695

[illegible]

CHEVROLET '29 6's

All models. All reconditioned & ready to give perf. service. As low [illegible]

[illegible]

Chevrolet 6's, 29's, $395

[illegible]

CHRYSLER COUPE

Late 70. A two-tone blue paint job. Rubber & upholstery good. A cheap price, will be sold today. Terms & trade. 1036 S. Flower st. WE. 9124.

CHRYSLER SEDAN

Late '28, Royal. Has had best of care [illegible] excellent. Will take sml. car in trade. Terms. 1036 S. Flower. WE. 9124.

[illegible]

CORD SEDAN 1930

Only few weeks old. Sacrifice, $[illegible]. Tms. $[illegible] down. 640 S. FIGUEROA.

[illegible]

Dodge Vic. 6 Coupe $150

[illegible]

$40,000 STOCK OLDSMOBILE
PRICE CUT
LESS THAN BOOK

'29 Olds 4-door sedan	$735
'28 Olds 4-door sedan	[illegible]
'28 Olds 2-door sedan	[illegible]
'28 Olds 2-door sedan	[illegible]
'28 Olds coupe	[illegible]
'29 Olds coupe	[illegible]

100 OTHERS

Consisting of Chryslers, Buicks, Dodges, Studebakers, Chevrolets, Fords, at less than book prices. 30-day written guarantee. We trade & give 1½ years' terms.

626 W. WASHINGTON
OR
1929 S. FIGUEROA
L. A. JACKSON, INC.
"The Oldsmobile-Viking Dealer."

FRANKLIN SEDAN

Our sales manager just turned his car in and it still carries our guarantee. A perfect car at a real buy. Will take small car in trade. Terms. 1036 SO. FLOWER ST. WE. 9124.

FRANKLIN SEDAN

Late '28 11-A series, good rubber, paint and motor. This car is a buy. See it. Terms, trade. 1036 S. Flower st. WE. 9124.

FRANKLIN '29 "137" Oxford sedan, beautiful paint, leather uph. Perfect. $[illegible]. Auburn-Fuller Co. 1121 So. Figueroa.

FRANKLIN '28 SEDAN, NEW TIRES. A bargain at $[illegible]. Terms. MADDUX, INC. 1050 So. FIGUEROA. WE. 4114.

GRAHAM-PAIGE

Preferred Graham-Paige Used Cars. ALL MODELS. 30-DAY GUARANTEE. 2200 SO. FIGUEROA.

GRAHAM-Paige sedan, latest 1929, wire wheels, new tires. Only $[illegible]. Tms. $125 dn. 334 So. Figueroa.

HUDSON'S 1928'S—$495

4-door sedan, sport coupe. As advertised. Genuine 1928's, terms $140 dn. 640 S. FIGUEROA, nr. 7th.

HUDSON—Late '27 model 5-pass. sedan. Perf. cond. Leaving for South America. WE. [illegible]

Hudson 6 '29 Sed. or Cpe.

Many extras. Guaranteed. [illegible] Murphy Motors Co. 1110 S. Flower.

[illegible]

Lincoln 1926 Spt. Cpe.

[illegible]

LINCOLN SEDAN

[illegible] 1036 So. Flower. WE. 9124.

LINCOLN JUDKINS COUPE, SALON JOB. '28, BEAUT. CAR, MECH. PER. CALL OL. 6812 OR GR. [illegible]

[illegible]

Marmon "75" Sedan

[illegible]

Don't Delay. Buy Today
GOLDEN
Opportunity
USED CAR SALE
100
To Choose From
ALL MAKES ALL MODELS
FROM $65 UP
PRICES NEVER WILL BE CHEAPER
Accept your car in trade.
LIBERAL G.M.A.C. TERMS
Reeve Gartzmann, Inc.
Oakland & Pontiac Distributors.
1201 So. Figueroa
Open until 10 p.m. during sale.

[illegible]

Douglas M. Longyear, Inc.
7020 Hollywood Blvd. GRanite 2194.
1235 N. Vine St. GRanite 2194.

[illegible]

PONTIAC CH. 26

[illegible]

Stearns-Knight Sedan

'28 straight 8 7-pass. Finished in beautiful desert sand. Luxurious appointments. Chauffeur driven. Perfect condition throughout. Formerly sold for over $5000. [illegible] J. W. LEAVITT & CO. America's Finest Used Car Store. 1330 SOUTH FIGUEROA

STUDEBAKER LATE '27

COMMANDER 4-PASS. COUPE

[illegible]

AUTOMOBILES, USED—
Miscellaneous —40

STUDEBAKER, 1929 PRESIDENT 8—5-pass. sed. Exceptionally low miles & perf. cond., reflects careful ownership. Must sacrifice this beaut. car. $[illegible]—$[illegible] down. 1333 S. FIGUEROA.

Studebakers 1928's $595

Dictator and Commander. Terms. $125 down. 640 S. FIGUEROA.

[illegible]

WILLYS-KNIGHTS

For real satisfaction buy a "PROTECTED" used Willys-Knight From the California Distributor. 5 DAYS' TRIAL.

Priced $100 to $1995
J. W. LEAVITT CO.
EST. 1904.
America's Finest Used Car Store.
1330 S. Fig'roa WE. 1207

[illegible]

CASH OR TRADE YOUR OLD CAR. 6810 S. VERMONT. YO. 5248.

Trucks, Delivery Cars —40-L

'26 FORD 1-ton Panel	$100
'26 Ford 1-ton stake	125
'26 Yellow Knight 1-ton stake	350
'26 Yellow cab 1-ton lge. Panel	450
'26 Graham 1-ton stake	350
'28 Dodge Graham 1½-ton stake duals	650
'26 Federal Knight 2-t. stake	[illegible]
'27 Moreland 2-ton stake	750
'27 GMC ¾-ton screen	475
'28 GMC 1-ton express	750
'28 GMC 1-ton stake	[illegible]
'28 GMC 2 to 2½-ton stake	1750
'25 GMC 3-ton 6-whl. dump	[illegible]
'27 GMC 5-ton stake	1000

General Motors
Truck Company
1850 E. Washington St.

Mack Truck Corp.

MACK BULLDOG 3½-ton, equipped with 1000 gal. gas tank. [illegible]

REBUILT MACKS
ALL SIZES—DUMPS & FLATS
4 AND 6-WHEELERS
WE. 6201. Alameda at 30th st.

CLEAN-UP SALE

Guaranteed used trucks, all kinds. [illegible] STERLING MOTOR TRUCK CO. [illegible]

Dependable Used Trucks

[illegible]

Trucks for Hire —40-N

[illegible]

Automobiles Wanted —40-P

S. A. SCHERER

PAYS HIGHEST CASH PRICES IN L. A. FOR LATE MOD. CARS [illegible]

[illegible]

Trailers —40-R

Used Trailer Bargain

1-ton 4-wheel with body. Dual Pneu. tires .... $[illegible]

Also bargains in all sizes of used trailers, solid or pneu.

Trailers for rent—All sizes.

PIKE AUTO TRAILER CO. 2612 SANTA FE AVE.

Motorcycles, Bicycles —41

HARLEY DAVIDSON, 1930, [illegible]

FURNITURE—HOUSEHOLD
GOODS, Sale, Exchange —39

[illegible]

CLOSED

[illegible]

FURNITURE—HOUSEHOLD
GOODS, Sale, Exchange —39

OVSTFD. set, $39. Expensive 2 & 3-pc. Chaise mohair and antique velour sets, bed davenport, Coxwell, throne & ovstfd. chairs, $10. Occas. chairs, $5. Smokers & end tables, $1. Lamps, mirrors, bedroom set, $39.50. Beautiful burl walnut bedroom sets, twin beds, Simmons coil spring day bed & pad, $15. Wal. dining set, $35. Beautiful 8-pc. burl walnut dining set, break. set, $10. Refrigerators, gas range, $12. All enamel gas ranges, $20. Gas heater, $6. 9x12 Axminster rug, $15. Odd pieces. MOXLEY'S WAREHOUSE, 1331 West Florence ave. (72nd st.)

[illegible]

BIRCH-SMITH FURN. CO.
WAREHOUSE SALESROOM
3623 SO. GRAND AVE. TR. 4121.

New & real good used furn. specials.
Full size walnut bed, dresser and chest $77.75
Walnut extens. table, 6 chairs $77.50
End tables .... $2.25 to $13.20

[illegible]

Furniture at Auction —39-A

AUCTION
DE-LUX FURNISHINGS
Wednesday, April 2nd
10:30 A. M. & 7:30 P. M.
AT 1930 N. VINE ST.

2 blks. No. of Hollywood Blvd.
FORMER HOME OF TULLY MARSHALL
SALE BEING CONDUCTED FOR MR. & MRS. GEO. W. NAXON

[illegible] LEWIS S. HART, Auct. WE. 8291.

Annual Auction
UNCLAIMED STORAGE
TO SATISFY STORAGE CHARGES
At Bekins Storage Co.
1335 So. Figueroa St.
Friday, April 4th,
10 A. M. And

[illegible]

AUCTION!
LEASE SOLD!
This is the GRAND FINAL
WE MUST GET OUT!

[illegible]

AUCTION FURNITURE
Monday, March 31, 10 a.m.
3311 S. MAIN ST.

[illegible] S. BARAK, Auct. RI. 3363.

NOTICE
AUCTION
Tues., April 1st 9:30 A.M.
MARTIN GREEN'S Auction House
2820 S. Vermont

[illegible]

FURNITURE AUCTION
3311 SO. MAIN

[illegible]

Wednesday 1 P.M.

[illegible]

Auction Tues., 1 P. M.

2331 NO. SILVER LAKE DRIVE

[illegible]

Auction Thurs., 10 A. M.

[illegible]

AUCTION
Wed., April 2, 9:30 A.M.
2820 S. VERMONT AVE.

[illegible]

FURNITURE—HOUSEHOLD
GOODS, Sale, Exchange —39

Furniture at Auction —39-A

BIG AUCTION
10 A.M. TODAY, 7:30 P.M. TONITE
2525 W. Pico Nr. Vermont

C. Ed. Mundy's sales staff offers: Fine furniture, Oriental, domestic and Navajo rugs, linens, bric-a-brac, paintings, all-electric radio, two baby grand pianos, one of which was owned by Lillian Russell, upright player piano, mirrors, heavy carved mahogany dining set, cost new, $2500. Brasses, bronzes, art and antique pieces. Our place is full. Come and get it.

W. DWIGHT HAMMOND
AUCTIONEER. EX. 6141.

Furniture Wanted —39-W

WE PAY MORE!

Courtesy to all. City or country. Complete furnished homes bought for cash or auctioned on commission. J. J. SUGARMAN CO. 415 E. 9TH.

VA. 2391—OL. 0312
DAYTIME. EVE. & SUN.

HIGH-GRADE FURNITURE & FURNISHINGS FOR CASH. Remove at your convenience.

WE. 8291
LEWIS S. HART. Eves. RE. 3462.

ABELL PAYS BEST
CASH PRICES

Furn., rugs, pianos, any amount. RE. 5607. OR. 2022.

YOU CAN'T LOSE
Phone HUmbolt 4517
MORE MONEY—ANY AMOUNT.

More Cash for Furniture
The Open Market GL.0707

GET all your furn. is worth by calling an old reliable firm. CASH!
HU. 4145

Highest Cash Prices Is What U. Want. EX. 6141.

CASH AND PLENTY OF IT!
Call HUmbolt 5011
WE PAY THE PRICE!

WE PAY 25% MORE

[illegible]

SEWING MACHINES—
For Sale, Exchange, Etc.

[illegible]

MUSICAL INSTRUMENTS—
Sale and Exchange —31

RETIRING
FROM BUSINESS
To Settle Estate of Late J. D. Martin
$250,000 Stock
Prices Slashed for Quick Sale.
Pianos, Radios, Records

[illegible]

MARTIN MUSIC CO.
OPEN EVENINGS.

[illegible]

STORAGE & USED PIANOS

[illegible]

USED PIANOS AND RADIOS $60 UP
TERMS LIKE RENT.
BARKER BROS.
Seventh st., Flower and Figueroa.

[illegible]

May Co. Music Dept.

[illegible]

MUSICAL INSTRUMENTS—
Sale and Exchange —31

For Rent —31-A

PIANOS rented, $1 mo. up. Players, $2 mo. up; grands, $5 mo. up. Free delivery on period rental plan. Rent applied on purchase later if desired. DANE, 911 So. Hill st. VA. 3131.

GOOD RENTAL PIANOS
$4 A MONTH UP
BIRKEL MUSIC CO.
446 South Broadway. VA. 1241.

PIANOS RENTED.....$1.25 PER MO. Full rental can apply on purchase later. WHOLESALE PIANO WAREHOUSE 1324 SO. MAIN ST.

GRANDS, Players and Upright Pianos. For rent, $3 per month up. Rent applied on purchase later. WURLITZER, 816 S. BROADWAY. Tel. FAber 4011. Open evenings.

RENT or buy good piano, $1 per wk. 2251 Venice Blv. nr. Western. 9 till 9.

Musical Insts. Wanted —31-W

STEINWAY, or other good grand, from private party. Pay cash. [illegible]

WANTING combination radio & talking machine with record changing device. [illegible]

DUOART grand piano for cash. Mail description. Payne, 4131 S. Vermont.

STANDARD MAKE BABY GRAND. PAY CASH. RO. 2737.

WILL pay cash for upr. & grand pianos, radios. [illegible]

RADIO EQUIPMENT—
Sale, Exchange, Etc. —37

UP to $70 allowance for your old radio in trade on a new 1930 model Atwater Kent, Victor, Wurlitzer, Lyric, Radio included. Lowest prices, lowest terms. This week only. WURLITZER, 816 SO. BROADWAY. Phone FAber 4011. Open evenings.

$39.50 AND $49.50

For complete 7-tube Patterson screen-grid console, genuine Magnavox dynamic speaker. Formerly sold at $119.50. [illegible] SO. BROADWAY

REPOSSESSED radios, your choice of six standard makes. Values up to $195. Now only $77. Complete and installed. Pay like rent. WURLITZER, 816 SOUTH BROADWAY. OPEN EVENINGS. Tel. FAber 4011.

[illegible]

RADIOS FOR RENT

All electric sets, $3-$4-$5-$7.50 per mo. So. Calif. Radio Co. EX. 1161.

[illegible]

Cash for Radios. RE. 5155.

MACHINERY, ALL KINDS—
Sale and Exchange —35

MACHINERY

[illegible]

PENNSYLVANIA IRON & STEEL CO. [illegible] Santa Fe Ave.

[illegible]

MISCELLANEOUS—
For Sale —33

[illegible]

Lawn Mowers for Less

[illegible]

Office, Store Equipment —33-A

REFRIGERATORS

[illegible]

MISCELLANEOUS—
For Sale —33

Office, Store Equipment —33-A

250 NEW OFFICE
DESKS REDUCED!

60-inch mah. flat desks, reg. $100, now $77.50.
42-in. walnut flat desks, reg. $[illegible], now $27.50.
42-in. mah. flat desks, reg. $[illegible], now $[illegible].
50-in. oak flat desks, reg. $47, now $27.50.
60-in. walnut flat desks, reg. $[illegible], now $[illegible].
52-in. oak typewriter desks, reg. $60, now $[illegible].
50-in. oak pedestal typewriter desks, reg. $[illegible], now $[illegible].
42-in. oak typewriter desks, reg. $[illegible], now $[illegible].
42-in. walnut typewriter desks, reg. $[illegible], now $[illegible].
Quantities limited — Corporations and business men should take advantage of these savings NOW.

BARKER BROS.
Used Office Equipment
733 SO. SPRING ST.

JOSEPH BELLUE
Office Furniture Exchange
All furniture in A-1 shape.
No extra charges.
631 S. Spring. VA. 5305
3rd Floor

Store Fixtures

Grocery, butcher, restaurant equip. of every description. DAVIS has it. New, renewed & bankrupt fixtures. WE MANUFACTURE. Low. Ez terms. Free parking. DAVIS STORE FIXTURE EXCHG. [illegible] So. Main St. [illegible]

DESKS-CHAIRS-SAFES
FILES AND OFFICE SUNDRIES
OUR LOW OVERHEAD MAKES LOW PRICES
Ware Desk & Safe Co.

[illegible]

OFFICE FURNITURE
3 CARS FACTORY SECONDS

[illegible]

Typewriters and Supplies, Adding Machines —33-B

WHY RENT? We sell all makes rebuilts at 25 to 75% below mfrs.' new price [illegible]

[illegible]

ELECTRIC FIXTURES
DIRECT FROM MANUFACTURER
219 E. Washington. WE. [illegible]

[illegible]

WANTED—
Miscellaneous —34

BOOKS BOUGHT
HOLMES BOOK CO.
814 WEST 6TH ST.
TEL. TR. 2285

We Pay Cash in 3 Hours
FOR RESTAURANT FIXTURES
J. J. SUGARMAN & CO.
415 East 9th Street. VA. 2391.

[illegible]

WE PAY MORE CASH

For your DIAMONDS, WATCHES, [illegible]

[illegible]

DIAMONDS WANTED

[illegible]

SWAPS—
All Sorts —38

[illegible]

SWAPS—
All Sorts —38

BAKERY, brick oven, [illegible]

[illegible]

Don't Lose Your Equities

[illegible]

HORSES, MULES, CATTLE—
Goats, Sale, Exch., Wanted, Etc.

[illegible]

POULTRY AND SUPPLIES—
Pigeons, Rabbits, Etc.

[illegible]

PETS AND SUPPLIES—
For Sale, Exchange, Wanted

[illegible]

Russian Wolfhounds, Ped.

[illegible]

HOUSES—
For Sale

[illegible]

HOUSES—For Sale

Miscellaneous —50

Beautiful Hancock Pk. Spanish Home Sacrifice INSPECTION Afternoons Only 161 NO. JUNE ST. A Genuine Bargain Awaits You Here

ATTENTION REAL ESTATE INVESTORS
As the result of foreclosures a former bank holding co. offers for sale improved & unimproved real estate at bargain prices. The list includes the following properties: SMALL RESIDENCES, BUSINESS, APARTMENT HOUSES, INDUSTRIAL, HIGH-CLASS RESIDENTIAL, RANCHES. For further information communicate with Mr. Cutts, Rm. 1221, Pacific National Bldg. Business ph. VA. 6552. Res. phone Douglas 7465.

SLEEP UPSTAIRS IN WESTWOOD HILLS 8-RM. SPANISH HACIENDA 4 BEDROOMS, 3 BATHS
A super built home with super finish. The stair hall with its musical chimes and covered patio overlooking enclosed garden with its splashing fountain are only two of the many attractions. Be sure to see the octagonal bath with its colored fixtures in the master suite. An unexcelled, unobstructed view of ocean and mountains. Just being finished. A stone's throw from Wilshire and Univ. of Calif. See now at 1270 Warner. OX. 1307. Price $18,000. Terms.

BEST IN WESTWOOD HILLS! $27,500. 9 RMS. 4 BEDRMS. 4 BATHS
A home transplanted from the hills of Barcelona—true to type, yet embodying every modern convenience. G. E. refrig. Unit furnaces. Baths of beautiful imported tile. Ample dressing rms., cedar closets, etc. 3-car garage. Walking distance to Westwood Village & Wilshire Blvd. Drive out Wilshire to Selby. Turn No. to 1064 SELBY, or call OX. 1307.

FREMONT PLACE
Rare opportunity to secure residence in this exclusive dist. J. Dabney Day home just placed on market. Eleven spacious rooms, large, beautifully landscaped lot. Hostess will receive qualified buyers daily (except Sunday) 10 to 4. Priced for immediate sale at $31,500. 129 Fremont Place.
C. W. Patterson Co. Ltd. Exclusive Agents. 338 S. Western. DRexel 1115.

$8950 7 ROOMS, 2 BATHS—NEW 3 BEDRMS., ELEC. REFRIG., UNIT HEAT
Distinguished Spanish bungalow. Patio. Hand tile roof. Lovely flowers and landscaping on large lot. Baths and kitchen are beautifully tiled. 2-car garage. Spk. sys. Yard fenced. Close to schools, stores and trans. Fine restricted district. Best neighbors. Imp. all in and paid. Phone MU. 4221, Sta. 36, or MO. [illegible] evenings.

LARCHMONT BLVD. NORTHWEST COR. 2ND ST. OPEN TODAY FOR YOUR INSPECTION. WE LOOK FOR BIG INCREASE. DON'T FAIL TO SEE IT. FINE NEARLY NEW SPANISH 9 RMS. 3 TILE BATHS; 1 MASTER BEDRM. & TILE BATH ON FIRST FLOOR. Call Montrose or Chapman.
KELLS & GRANT Wilshire at Western. DU. 2000.

EXCEPTIONAL OFFERING **2223 NOTTINGHAM** BET. WESTERN AND VERMONT JUST NORTH OF LOS FELIZ. Beautiful new Spanish home of 10 rms. Large grounds. 4 master bedrms., 3 baths, all rms. large with plenty of closets. Unit heat. Refrigeration. 3-car garage. Maid's quarters, home of rare charm and priced to buy. GRanite 2244.

THERE'S NO PLACE LIKE HOME. MAKE THIS ONE YOURS. Before you buy, build or rent see this beautiful 7-room English mansion. On high view corner near Wilshire Blvd. Filled with brand new ideas. Every new labor saving device. Telechron electric clock. Gen. Elec. refrig. Price ONLY $13,400. Terms. Walking distance to U.C.L.A. Call OX. 1137 or evenings [illegible].

RED TILED VILLA IN ROLLING WESTWOOD HILLS! THE UNIVERSITY DISTRICT. 3 airy bedrooms. 2 tiled baths. All walls hand dec. in oil. Quarter-sawed oak floors. 2 stall showers. Elec. refrig. Elec. controlled unit heat. Cedar closet. Tiled kitchen. Spkg. syst. Dbl. garage. Drive to 2221 Parnell. OX. 1307. Full price $7950. Terms.

2341 MALCOLM AVE. 7-RM. SPANISH HACIENDA. Westwood University district. 3 beautiful bedrms., 2 tiled baths, elec. refrig., unit heat. Unique and different decorations. Attractive patio. Spkg. syst. Today's best buy, $7850. One look will convince. Terms. OX. 1307.

Hancock Park Sacrifice Large 12-rm. Spanish home. Priced below any competition. Trade considered; $3000 cash will handle. 4 bedrms., boudoir, 2 dressing rms., covered sun porch, upstairs, 4 tile baths & guest lavatory, tiled entrance hall & stairs, tile kitchen, 2 maid rooms, library, 2-car gar. 318 N. Highland ave. DR. 6477.

ONLY $9,000 COST $19,000 Lovely 2-story Spanish home. Cost over $10,000, lot alone worth $9000. Fine view. Located block & half N. Sunset. Property should easily trade $25,000 basis. Call Mr. Wood, CR. 7634 or DU. 7247.

FIRST SHOWING 108 SO. POINSETTIA PL. SEE A MASTERPIECE IN ARCHITECTURE, CONSTRUCTION & BEAUTY. 3 bedrms., 2 baths, lg. libr., tile kitchen & baths, refrigeration, dishwasher, & every modern convenience. See this home of distinction today. OPEN 9 A.M. TO 9 P.M.

HOMESEEKERS—INVESTORS. Foreclosed properties. Dwellings, flats, apartments, business and farm properties. Southern, Central and Northern California. Never again an opportunity like this. State character and location of property you are interested in. Address Liquidating Department, 6363 Yucca st., Hollywood. Phone HO. 4971.

[illegible] REDUCED $4000 $9500. Owner forced to SACRIFICE for quick sale, his 6-rm. brick and stucco bung. Ideally located in beaut. Windsor Sq. nr. schools, stores, Bev. bus & "R" car. An outstanding value of today.
Dippell-Wallace-Bermant 241 N. Larchmont. GLad. 2186.

BEVERLY BARGAIN New Spanish 2-story, 9 rms., 3 baths, butler's pantry, living, dining, breakfast rooms So. exposure. Large entry hall, all tile kitchen, 3-car gar. & storerm. This is a real bargain at $22,500. See it at 247 S. Bedford Dr., Beverly Hills.

$5950 GENUINE SACRIFICE. Beautiful six-room Spanish bungalow, ideal surroundings, marvelous view, near schools, markets. 15 minutes downtown. 10 minutes to Hollywood or Glendale. $500 down, bal. like rent. OL. 4419.

$4250—15 years to pay, 6% on first. New 5-rm. Spanish bung. Modern to the minute, including dbl. garage. Worth six thousand for $4250. Small payment down, balance less than rent. See sample house at 5810 Hooper ave. Owner, 1300 S. Vermont. EX. 1281. Eves. OR. 1512.

AN ARTISTS MODEL 439 Clifton Way, Beverly Hills. New Spanish 7 rms., 2 tile baths. All tiled kitchen. Modernistic features. Price $9950. CR. 6428.

BEAUTIFUL colonial house for large family. 9 rms. Aristocratic Wilton Place. Greatly underpriced. Very easy terms. Pleasure to show you. James Madison, 133 N. La Brea. OR. 1250.

See New Modern Home 400 N. Citrus ave., cor. Oakwood. 6 rms., 4 bedrms., 2 bths., 2-car gar. Real buy. Open 1 to 5 daily. Owner.

5-RM. Engl. stucco bung. Windsor Sq. Gar., flowers, trees, etc. Sac. for $8300. Quick sale. 3 blks. E. Larchmont, blk. N. Beverly. 403 N. Plymouth. GR. 4727. Own. Real barg.

A REAL HOME 362 N. Highland, 5 bdr., 4 baths, 3-car gar. Lge. cor. lot. 6% mtg. Some trade. Open 11-5. Owner.

BELOW VALUE Beautiful modern home of 6 rooms, 2 baths. 1 blk. to bus. 65 ft. lot. $7850. 2114 Balsam Ave., Westwood.

FOR SALE, $3500. TERMS. Modern 5-rm. Spanish stucco home. Two-car garage. Lot 56x136. Call owner, TH. 1247.

FORECLOSURES ON FIRSTS. Residences & income. We finance purchases. No exchanges. MAdison 3261.

$3700, 5-R. & gar. 40x140, nr. 54 & Main. Balerski, 403 Bradbury Bldg.

HOUSES—For Sale

Miscellaneous —50

$9500. New 2-story Spanish home, six large rooms, basement, furnace, near cars and markets. 15 minutes downtown. Concrete street, sewer paid for. $500 cash, bal. like rent. Call OL. 6301.

5-Rm. Home—Future! AUCTION! Thurs., Apr. 3, 2 p.m., 612 N. Gower st., just north of MELROSE. "B" zone lot abt. 50x112. Subj. $4000 mtg. for 3 yrs. C. H. O'CONNOR & SON, Auctioneers.

HANCOCK PARK BUNG. Beaut. 7-rm., 2 baths, large lot, 582 N. Wilcox. Trade. Owner. HO. 7385.

NEW 14-ROOM DUPLEX In Beverly Hills, artistic and ultra-mod. Will trade. Builder. OX. [illegible]

PHONE LONG BEACH 335-438. Seven-rm. well furnished house, three upstairs bedrooms. $14,000. Will consider clear lot as part trade.

West and Northwest —50-A

CHARMING HOME In exclusive Berkeley Square. Built to last forever. Almost an acre of ground, artistically landscaped. Can be bought for less than ½ its original cost. An exceptional bargain for cash. Call Mr. Cutts, VA. 6552.

MOVING north, must sell beaut. 7-R. Spanish bungalow, 3 bdrms., 2 bths., large living & dining rm., exceptionally well built & decorated, almost new, well kept, fine district. 6% bank loan can remain. Owner on property. 1133 HI POINT, Carthay Circle. Call mornings or through your agent.

FORCED SALE. Carthay Center, 2-story Spanish, 4 bedrms., 3 tile baths, maid's rm., breakfast rm., dbl. unit furnace. Lot 50x168; large patio. Price $12,500. 1st mtg. $9500. $5000 under value. Owner, 6125 San Vicente. OR. 6979.

PRICE GREATLY REDUCED. Furn. or unfurn., beaut. Spanish home, 7 rms., 3 lge. bedrooms, 2 baths, bkfst. rm. Splendid terms if des. ½ blk. So. of beaut. Wilshire Blvd., just west of La Brea. Close to schools. Owner. 749 S. Hauser.

BARGAIN—Beaut. newly furn. 9-rm. house in exc. Wilshire dist. Frigidaire, Chinese rugs, Majestic radio, 4 tile baths, dbl. gar. Will sell furn. or unf. See owner, 308 N. McCadden, or phone OL. 5422.

BEAUTIFUL lakefront home. 12 minutes from downtown L.A. 3 bdrms., 2 baths, unit heat; double garage. Large home. Only $1000 down, bal. like rent. Just foreclosed. OLympia 4709 or 2103 W. Silver-Lake Drive.

REAL BARGAINS 6 & 7-ROOM HOMES. PRICES $5450 TO $10,500. OWNER, HE. 2117.

STEAL this home for $6500. Facing foreclosure. Beaut. gardens, fish pond, fountain, lot 50x160, near Hollywood Jct. Lot alone val. $10,000. Beaut. view city & ocean. MO. 11707.

ONE of the best buys in this loc. 2316 Wellington Rd., 3 bedrms., 2 baths, everything the best; gumwood finish. Close to stores & market. $16,500, terms. Ph. EM. 1334.

SACRIFICE stucco home, Wilsh. dist. 5 bedrms., 3 baths. Bank appraisal $25,000. Our price $15,000. 1 blk. S. Wilshire, 3 blks. W. Western. 4063 Ingraham. WA. 5189. No agents.

RESIDENCE, reduced price, 4 bedrms., tile bath & shower, maid's rm. & bath, lot 60x160. See owner. 241 S. Norton. WH. 5166.

NINE-ROOM HOME 5 bedrms. 50x160 lot. W. 22 st. $12,500, only $1500 down. TH. 4494.

BEVERLY HILLS English residence. Large lot. Well built. Nine rooms. Owner. Courtesy to brokers. 813 N. PALM DR. OX. 5039. TR. 0724.

Was $26,500, Now $16,500 Beau. 9-r. home, 1007 Wellington Rd.

7-RM. house on B zone lot 50x150, on No. Commonwealth, worth $12,000 for $7500, terms. WA. 1949.

5-R. BUNGALOW ON KINGSLEY DR. NEAR BEVERLY. $6000. BARGAIN. Address R. box 260, Times Office.

$5500, new 5-R. bung., mahog. trim. Full tile bath. Hi ground, nr. Pico, Fairfax. Haven, 5757 Pico. CR. 4205.

BEAUTIFUL 6-rm. 2-story home, sacrifice with furniture. Only $9000, terms. Owner. 1019 S. Lake. DU. 1746.

CHEVIOT Hills, 8-R. 4-bedr., 3 bath, $12,000. Would rent. Nr. S.W. cor. Rancho Golf Course. 10490 Troon.

LOS FELIZ TERRACE HOME. 3 bedrms., 3 baths. For sale by owner, reasonably priced. GR. 5948.

FOR SALE—Apt. in the beautiful Glen Donald, 2121 W. 9th st. Exceptional bargain. Terms.

10-RM. dbl., 4 rms. over garages, inc. $126. Mtg. $8000. Pr. $13,000. N. of Pico. 1360 Meadowbrook. WH. 9587.

5-R. modern, corner, B zone lot, 60x150; 5th ave. & Montclair, near W. Adams. $8000. Easy terms. RO. 5970.

7 RMS., beaut. new home, hand dec., refrig., patio; fish pond. Reas. 208 S. Rodeo, Beverly Hills. WY. 6150.

MUST sell my beautiful home ½ block Los Feliz blvd. Equity $3500. Make offer. Steele, DUnkirk 7729.

9-R. hse., lot 70x165, will sac. for quick sale. 1531 S. Van Ness.

LARGE view lot, 4-room house, cheap. Owner. 1879 Lucretia ave.

PRIV. home, 6-rm. 1115 Lucerne, vic. L.A. Hi School. VA. 9433.

$3950, $500 DN. 6-R., 3 bedr., dbl. gar. Nr. Adams. 4907 W. Adams. EM. 4359.

SAC. $6800 Span. 7-rm. stuc., 3 bedrms.—dbl. gar., lovely gard. CR. 7243.

South and Southwest —50-B

FURNISHED HOME Will sell this modern colonial frame home on boulevard and completely furnished for only $4500. Pay $300 down and move in, bal. monthly. No assessments. Improvements in. Restricted district. High ground. Must be seen to be appreciated. Call Mr. Posner, WEstmore 0251. Res. EMpire 8076, or see me at 1016 S. BROADWAY.

$6500—FOR SALE at a real sacrifice. Far below actual cost. Dandy modern 8-room English stucco double bungalow. Tile baths & sinks. Two extra Murphy-in-a-door beds. Lot 50x135. No assessments against this property. Located 4617 9th ave. Want equity of $4100 in cash. Bal. 1st mortgage. Call owner, VA. 6368. A genuine bargain, as owner must sell. No agents.

Angeles Mesa Homes 4-5-6 & 7 rooms, $4800 to $7950. Beautifully finished, pretty lawns and shrubs. Improvements in and paid for—no assessments. Very easy terms. See these before you buy. ANGELES MESA LAND CO., Owners, 3600 W. SLAUSON. VErmont 6140.

FURNISHED HOME, $3750. 4 rms., nr. Vermont & 59th. Tile bath, overstuffed fur., fine rugs, all nearly new. Owner leaving. WOODWARD, 5712 Vermont. YO. 2767.

5-RM. bungalow, lge. lot, beautiful Angeles Mesa dist. Interior decorating done by artist, every mod. convenience, lovely shrubs & grounds. $600 dn., $50 mo. Own., 6107 Rimpau.

THINK THIS OVER. 2 fine houses, 5 & 4 rms., on 43rd between Fig. & Hoover on $5600 lot for $6500, $1500 cash. Call VE. 1833.

$6600, $1000 cash. Beautiful 6 rms., stucco, hand-deco. walls, brl. ceilings, fireplace, 2 garages, near car line & sch. 3010 S. Bronson. EM. 4375.

$4000—5-room bung. $1300 cash, buyer assume $2500 mtg., 3 yrs., 7%. Call after 5 p.m. 1737 W. 39th Pl.

TO close an estate, 6-rm. house, gar. 43th st. bet. Figueroa & Hoover. $3200. Pt. Kenwood 712, Glendale.

5-ROOM stucco bung., modern, new. 6108 Cimarron. $3500 3-yr. T.D. Make offer for equity. YO. 9593.

STEAL at $3985, 4-rm. & gar. Lot 44x146. $743 cash, bal. easy. Just off Broadway. Key 239 W. Florence.

5 RMS. on lot 50x186 to alley, ½ blk. off Figueroa st. Bus line. Total price $3700. Tms. Call 7110 S. Vermont.

MUST sell well built real home. 5 lg. rms., big lot, nr. cars & stores. No reas. offer refused. TH. 1798.

$100 dn.; bal. like rent. $4500. Mod. 5-r. stuc. 60 ft. cor. AX. 0756.

$7400, $2000 dn., 3 br. New 4-r. stuccos. Cor., rtd. $100. A snap. AX. 6909.

East and Southeast —50-C

HOUSE on blvd. 4 nice sunny rooms. Newly redecorated. Garage. Lge. lawn. Near car, bus & school. Very desirable. Owner. 4337 E. 9 [illegible] CH. 9083.

SACRIFICE 5-room house, $4800, hardwood floors thruout, double garage, lot 55x135. Apply 707 Eastmont ave.

A BARGAIN. 6-rm. house, $3500 cash. 471 E. Vernon ave. AL. 1707.

North and Northeast —50-F

DELIGHTFUL 7-R. home, 5128 Highland View ave. Above Colorado Blv. Glassed sun rooms, large lawn, fruit trees; drive past today. Cost $9000; special $6950. Owner & key at 5487 Dahlia Dr. AL. 2760.

$150 DOWN—PRICE $5250. 5-room stucco, double gar. Close to everything. 4110 PASADENA AV. GA. 9661. Eve., ALbany 8707.

4-R. unfinished hse. $1700. $100 dn. $20 mo. Buyer help build. AN. 8540.

HOLLYWOOD—For Sale, Exchange, Etc.

24,000 Sq. Ft. Apt. Site Finest Cent. Hollywood, block deep, 100 ft. wide, fronts on Franklin & Emmet. More than sustain inc. Address C. box 96, Times Office.

FOR SALE or exchange. N.E. cor. Franklin & Taft aves. Lot 65x137. 11 rms., mahogany woodwork. Chas. P. Maggers, 6381 Holly. Blv. HE. 8055.

NEAR HOLLYWOOD BLVD. 7-rm. home with 3 bedrms., on Vista St. Price reduced to $8500. Mtg. $4000. A real buy. GR. 7938.

FOR SALE—The finest looking view home inside & out in this county. Cost $40,000. Price $29,000 cash. P. O. box 121, Hollywood Station.

7-RM. house, Hollywood Hills, 2 baths, beautiful view. $4500. Some cash, bal. like rent. H. E. Law, 362 West Harriet St., Altadena, Calif.

HOLLYWOOD—For Sale, Exchange, Etc.

MUST BE SOLD— **$65,000 Home For $40,000** A fine English home in the very finest high class residence district in West Hollywood. 12 rooms in main building. Help's rooms over three-car garage in rear. Beautiful 75x225 lot. House worth $46,000, ground $22,500, going for $40,000. Open for inspection all day Sunday. 7943 Selma Ave. Two doors east of Laurel. Phone HE. 6547 or OR. 0405 week days.

HILLSIDE HOME 9 rooms and 3 baths, modern Spanish residence in the hills of Hollywood. Corner lot, brand new, acquired under foreclosure. Will take smaller house or clear lot as first payment. Balance on easy terms. MR. O'GRADY, 727 S. Spring St. TR. 0901.

OWNER forced to sell this week. Apt. house site with 5-rm. bung. at 5325 La Cresta Dr. 2 blks. N. of Melrose, 300 ft. W. of Western. Will sell with or without bung. Make offer. Owner on prem. Sun. Call OR. 4997, eves.

CENTRAL HOLLYWOOD APT. SITE with lovely 7-rm. home, less than lot value. 1541 N. Formosa.

DOUBLE BUNGALOW, mod., lot 50x137. Might trade for 6-rm. bungalow. Address CC, box 116, Times Office.

8-RM. home, 4 bedrms., tile bath, extra toilet & lavatories. Above Hollywood Blvd. Owner. HE. 7941.

BEVERLY HILLS—For Sale, Exchange, Etc.

3 "STEALS"
50 FT. $4750
50 FT. $5250
These are level, single residence lots on Beverwil, between Country Club & Pico on the hill. Builders will pick these up if you don't.
First block so. of Wilshire on Camden, $3000 under the market and ready for immediate improvement.
! ! ! HURRY ! ! !
BEVERLY HILLS REALTY CO. OX. 6133. 400 Beverly Drive.

ONLY $9,950 WONDERFULLY LOCATED AT **213 So. Almont Dr.** New snappy 7-rm. Spanish bung., beaut. color tones, 3 big bedrms., 2 colored tile baths, elec. refrig., cemented patio, walled yard, big studio window, attractive inside and out. **A Tremendous Bargain** OXford 4902. Mr. Crowe. OX. 0180.

Country Home NORTH OF SUNSET. East Beverly Hills, 7.1 acres beautifully landscaped. Large 11-room house, over 200 trees, including full-bearing avocados, orange, lemon, grapefruit, kumquats, banana and full grown ornamental shade trees. Located 5 blocks north of Sunset Blvd., with wonderful view. Will sell house with all or part of ground. For appointment call owner, OXford 9538.

$125,000 GORGEOUSLY FURN. HOME 1739 ANGELO DR. Phone for appointment, OX. 8614.

FOR SALE BY OWNER. English type home with 11 rms., 3 baths, 2-car gar. & servants' quarters, exceptionally large yard, 120 by 200, many full grown ornamental trees, also orange, lemon, fig, grapefruit, peach & avocado trees, all mature. Located in 600 block on the most beautiful street in Beverly Hills. Price $37,500. Ph. CR. 3311 for appt.

WHO HAS $1,500 To buy a beautiful 9-room new Spanish home? Balance like rent. Finest location. MR. WINCHEL. OX. 6151.

SAY LISTEN $500 dwn., 6-rm. attractive English home, close Wil. Blvd. & school. Total price $7500 with terms like rent or make me cash offer. 839 S. Sherbourne. Phone CR. 5097.

INCOME LOT SNAPS 55-FT. corner just off Wilshire. $5500. 50 ft., 2nd blk. so. of Wilshire. $3650. These are rare bargains. OX. 6168.

$3,000 Is the total price of a vacant 50x150 residential income lot on Oakhurst Drive. J. D. ELLS, 106 N. Canon Dr. OX. 4901.

FOR SALE BY OWNER. LOW PRICE, GOOD TERMS. 3 new 2-sty. Span. homes, 616 N. Rodeo Dr., 216 S. Linden Dr., 303 S. Roxbury Dr. OX. 4914. Eve. OX. 4266.

712 N. LINDEN DR. 11-rm. new Spanish, 6 bedrms., 4 baths. Priced for action. Call CR. 4194 for information.

706 N. WALDEN 9 bedrooms, 5 full tile baths. Open for inspection. CR. 4194.

I have the most outstanding bargain at $65,000 in Beverly Hills. LEE COGGINS, 441 Beverly Dr. CR. 6505.

623 N. LINDEN DR. SELL OR LEASE furnished or unfurnished. Courtesy to brokers.

724 BEDFORD DR. Spanish 2-story, 8-room house. Lot 65x182. Price $35,000. KEM & ELKINS, 423 N. Camden. OX. 1171.

$9850. NEW 6-room home. Latest features. 423 S. Elm Dr. OR. 1911 or OX. 2585, builder.

DOUBLE BUNGALOW, 10 rooms, 3 & 4. 233 North La Peer Drive. Phone OXford 3294.

BEVERLY HILLS EXCHANGES. GEO. E. READ, INC. Phone OXford 6177.

WESTWOOD HILLS—For Sale, Exchange, Etc.

HEAR YE! LOT 100 FRONT FT., 300 FT. (NEAR BEVERLY BLVD., BEL-AIR) Commanding view, near 3 country clubs, 30 min. from downtown, 10 min. from beach, near U.C.L.A. Ideal locale for that aerie-like home you've planned for years. Seclusion, culture, refinement. Special price! Call Rader, HO. 7909. QUICK ACTION!

MUST SACRIFICE Beautiful res. lot, no. of WILSHIRE on Lindbrook. No reasonable offer refused. Owner. EM. 7626.

NEW 5-rm. lower duplex, unit heat, colored tile showers, elec. refrig. Only $45 mo. No children. Call at 1934 S. Holmby. Tel. EM. 6117.

7-RM. Span. 3 bdrms., 2 bths., unit heat, dbl. gar. $8500, $300 cash, bal. $60 mo. Reynolds, 10524 W. Pico.

8-RM. new home, 4 bedrms., 2 baths, $5500, pay $500, bal. as you like. Reynolds, 10524 W. PICO BLVD.

6-R. HSE., 10 min. U.C.L.A., nr. Fox studio. Barg. Easy terms. OL. 8527.

GLENDALE—For Sale, Exchange, Etc.

Exceptional Bargain! HOLLOW TILE STUCCO COST OWNER OVER $9000 **$5,250—EASY TERMS** UNUSUALLY ATTRACTIVE on a street of pretty homes, close to park, transportation, schools and stores. Large living room, fireplace, real gum woodwork, attractive dining room, 2 large bedrooms and sleeping porch. Splendid condition. Beautifully decorated throughout. Awnings, lawn, hedges, shrubs and sprinkling system front and rear. Rose garden, double garage. Carries bank loan of $3000. Owner must leave immediately. HAVE NEVER OFFERED SO ATTRACTIVE A HOME FOR THE PRICE. Exclusive Agents. Open Sunday.
Greenlaw Realty Co. 148 So. Brand. Douglas 9201.

5-ROOM bungalow. Lot facing on 2 newly paved streets. Another house can be built on lot. Both houses would face paved street. Splendid view of mountains and city of Glendale. Located at 1400 S. Adams st. If interested see Mr. Ralph Race, 219½ S. Brand Blvd. DO. 2858, or call owner, Earl V. Abbott, TU. 5439.

H. L. MILLER CO. Real Estate, Insurance, Loans. 312 E. BROADWAY, GLENDALE. Phone Douglas 853.

ROSSMOYNE, $7500 7 ROOMS—2 BATHS. UNIT HEAT—ELECT. REFRIG. Ralph R. Race, 219½ So. Brand.

$2000, $600 DN., 2nd T.D. Lot 50x140. All improv. in & paid. Built up dist. $5000 bldg. restriction. AL. 5514. Glendale. Pho. Douglas 7965.

7 ROOMS, $6000—$300 DOWN. 3 bedrms., tile bath, bkfst. rm., awnings, shrubs, lawn, nr. schools. SHOOK REALTY CO. 116 S. Brand.

IDEAL APT. house site 67x125, has good 5-rm. house, always rented. SACRIFICE price. OWNER, FL. 4355.

$11,500, 100x388 at 610 E. Verdugo Rd. Ideal for bungalow court. Owner.

PASADENA—For Sale, Exchange, Etc.

FOR SALE, a Spanish bung. of unusual charm. 7 rms., 2 baths, tile roof, well located. $11,500. Hogan Co., Sales & Rentals, 379 E. Colo. st., Pasa. Ter. 2151. Est. 19 yrs.

CITY LOTS AND LANDS—For Sale

—53

WILSHIRE DIST. Selected Lot Bargains

Hancock Park

Cor. nr. Wilshire	150x200	$22,500
4th st. corner	60x175	21,000
Golf course lot	70x160	21,000
McCadden	50x127	4,500
McCadden	70x170	16,000
McCadden cor.	65x175	21,000

Other Residential Lots

Plymouth at 3rd	65x150	12,000
Cochran, corner	60x140	10,500
Wilshire-Fairfax	50x125	3,150

Move Your Home on One of These

Windsor Sq. corner	100x180	21,500
Van Ness, corner	65x175	8,500
L.A. High dist.	55x121	4,200

SEE FLANAGAN OR PRESCOTT

For Apts. & Flats

Manhattan at Wilshire	70x150	31,500
Norton, near 7th	75x128	19,000
Cochran	50x136	5,000
Nr. Fairfax & 3rd	50x140	4,000
Facing 3 streets, 230 on 7th by 270 ft.		115,000
6th cor., w. of Western, 230x135, alley		115,000
Bet. 6th st. & Ambassador	75x150	55,000
Wilshire - La Brea dist. Some buy	120x150	17,000
Manhattan-7th	60x127	15,000
Wilton, nr. 7th	60x150	15,000
Nr. Franklin-Western	70x175	15,000
Rimpau, nr. L.A. Hi.		4,650

FOR BUSINESS

Hobart nr. 6th	60x150	30,000
La Brea nr. 6th	40x105	[illegible]
Western nr. 7th	60x125	[illegible]
La Brea nr. Wilshire	51x135	[illegible]
7th st. nr. Vermont	60x120	30,000
Pico cor. nr. La Brea	51x200	13,750
16th st. nr. Western	52x140	[illegible]

SEE FLANAGAN OR PRESCOTT
KELLS & GRANT Wilshire at Western. DU. 2000.

LARGE HOME SITE FOR SELECTIVE BUYERS. Unusual view of city and hills overlooking golf course and Beverly Hills. Close to Wilshire Blvd. Price $6750. Good restrictions. Call Chas. White, HO. 7901.

$1690 TOTAL PRICE. WESTWOOD HILLS LOT 50x135. Near school, red car transportation & bus lines, close to stores. Very few vacant lots in this district. Del Ellis, HO. 7901 or eves., OX. 1361.

COUNTRY CLUB PRIVILEGES— Of golf, tennis, riding. $100,000 clubhouse (swimming pool under construction) and other features go with scenic lot adj. club grounds. L.A. city limits. (NO DUES.) Owner prices at $350 for quick disposal. Terms. Address D. box 482, Times Branch.

! WHAT A BUY ! Financial interests liquidating $5000 level Glendale lot, 60x130, at Oakmont Country Club for $1290 CASH. Paved street. Assessments paid. Sewers in. Car line. J. A. MARNEY, 206 Central Bldg. TR. 5051.

WILSHIRE DIST. APARTMENT SITES. Fuller ave. at 3rd st., 100x146, $11,000; 50x146, $5500; Detroit at Wilshire, 60x130, $10,000; corner on 2nd, $6500. Each a wonderful buy. Otto O. Wildey Co., 7023 Beverly Blvd. WY. 1184.

RESIDENCE LOT SNAP. $4500 buys $8000 lot, beautifully situated in Hancock Park dist. Also have choice corner, surrounded by charming new homes, at $5850. Otto O. Wildey Co., 7025 Beverly Blvd. WY. 1184.

"A" Zone Hancock Park 50x134. Owner's sacrifice. Pd. $6500. Will sell today for $4750. Only $1250 dn. WH. 1131. Evening DU. 7113 Rm. 118.

$2500. Wonderful view lot, 12 minutes downtown, Hollywood way, near schools and markets. Suitable for home or income. Pay $250 cash, balance 3 years. OL. 7607.

CHOICE APT. LOTS 534 S. OXFORD—$25,000. Loma Dr. & Crown Hill corner 92x198 — $36,000. Nuetzel, 1219 Loew's St. Bg. VA. 2843.

LOT SPECIALS
Martel, So. Beverly, clear ..$4250
Gardner, So. Beverly, clear ..$3850
PHONE MISS ROE. OR. 1255.

WESTWOOD—N. WILSHIRE. 95 ft. sightly res. corner near University and Village, $10,500. SEE MR. SCOGINGS. Harold G. Ferguson Corp. TR. 2804.

SACRIFICE for $1150. Magnificent 121-ft. corner homesite. St. work pd. 7c car. $3500 restric. Last house built near-by cost $6000 cash. A real $3000 lot. Owner. DR. 2884.

$3000— Between Los Feliz & Sunset Blvd. Marvelous view lot, 60x173. Only $300 down, balance 3 yrs. OL. 3111.

APT. site bet. Wilshire & Beverly. 15 min. from new Univ. B zone. Attrac. terms, sell, trade or exch. Total price $4500. UN. 9832.

$3000— Between Los Feliz, Sunset Blvd., marvelous view, 60x173. Only $300 down, bal. 3 years. OL. 7607.

HAVE built forty-five apt. bldgs. in L. A. Plenty funds available for building on clear lots, private party, phone PLeasant 6321.

SACRIFICE 3 50-ft. lots adj. Val. Blvd., nr. Rosemead. $1000 cash total, bal. $1400, pay $50 mo. CH. 3486.

APT. lot, 60x155, 5-rm. hse., 2 blocks to Wilshire or Vermont. Sacrifice for quick sale. WA. 9305.

WESTWOOD lot, north of Santa Monica Blvd., on Glendon ave. 70 ft. frontage, $2600. Owner. WE. 9993.

VALUABLE APARTMENT or hotel site in excl. Wilshire dist. SPECIAL BARGAIN. MU. 9090 or OX. 1849.

SACRIFICE apt. site. Lot 50x150. Parkview street between 8th & 9th. Call TU. 1426.

LARGE lot, Los Feliz hills. Will take small clear home part payment. 5200 Windemere, Eagle Rock.

LOT 112x142 Toluca Lake Park, close to Lakeside Country Club. $3700. Terms. OWNER. WH. 6878.

SACRIFICE—$1650 cash, residence income lot, West Pico dist. For appointment, owner, 2128 Park Grove.

SACRIFICE, large lot, $7500, 60x192 res. lot, on Kingsley, N. of Hollywd. Blvd. Own., MO. 10620, GL. 7870.

75x160, NR. Studio City, water meter in, choice home site, val. $2300 for $1250, pt. cash. Own. VA. 5294.

$2000 LOT for $1150, 50x150 cor. Blk. from Atlantic Blvd. MEGINNIS INV. CO., 4225 W. Washington. EM. 7496.

SACRIFICE 60-ft. corner Clark Drive & Gregory Way, Beverly Hills, for cash. Owner, OL. 1227.

WANT late car part payt. on 2 Altadena lots, worth $5000. OR. 7002; WH. 1383.

1½ BLOCKS from 5th & Figueroa. B zone. 22x165. 5-rm. hs., $18,500. Owners bargain. 424 S. Fremont.

LOT 323, Tract 7705, sixty-foot, middle first block north of Wilshire on Hauser. Bargain. $8500. Call WE. 8104.

BUILDER'S BARG. 25% off choice 60-ft. res. inc. lot. Carth. C. $2750 hdls. OWNER. OR. 8313 mornings.

HILLSIDE residential lots in Glendale for sale cheap. See owner, 818 Green st., Glendale.

OWNER will sacrifice lot 25x115, corner Cahuenga & Predonia Drive. $2500 cash. Phone GR. 8985.

HANCOCK Park apt. site, ½ blk. off Wilshire, in tract 7705, $8900. OX. 7161. Evenings, WH. 6529.

HOLLYWOOD'S choicest apt. lot at half price. GR. 2645. 11-12.

65 FT. high view res. lot nr. of Wilshire. $2850. Call OX. 8183.

LOT 50x135 on paved street. Paving paid. $1700 cash. YO. 2836.

BEAUT. view lot, 200 ft. of Silver Lake. $1750; worth $4000. OL. 3536.

CHOICE 60-ft. lot, Lafayette Square. $7500. OR. 0264.

BUSINESS PROPERTY—For Sale

—55

70-FT. northly side Sunset Blvd., bet. Micheltorena & Vendome. $10,500. No reas. offer refused. Sign on property. T. Fleishmann, 701 S. Adams, Glendale. Douglas 4974-W.

SALE or lease, lot with 18-rm. apt. on rear. Good for drive-in restaurant. Furn., will sell furniture for $800 & lease or sell whole. Val. $25,000. Make offer for equity. 1310 Temple.

BARGAIN by owner. Corner Whittier Blvd., lot 40x150, 4 blocks W. Atlantic Blvd. Good for drug store. 5004 Whittier Blvd. AN. 6867.

HANCOCK PARK Brick bldg. $35,000, leased, $10,000 cash, bal. easy. Owner. OR. 6821.

4-STY. CONCRETE BLDG. PROMINENT CORNER CLOSE IN. 31,000 SQ. FT. SACRIFICE PRICE. RIES. FA. 4352.

BUS. BLDG.—2 STORES & APT. $30,000. Also grocery & meat doing good business. Inq. 1006 E. Harvard, Glendale.

SACRIFICE my apartment or hotel lot, 60x135, on Mariposa, bet. 7th & 8th sts., facing the Hawthorne Apts. Owner, EX. 1281; eves. OR. 1512.

HOPE & 12TH ST. CORNER. 100x155. Wonderful bargain. $50,000 underpriced for quick sale. WH. 8729.

MAKE an offer—330 ft. on Bdwy. by 237 ft. deep, bet. 94th st. & 96th st. Address B. box 133, Times Office.

15% 3-story brick downtown. $55,000. Hiller & Oldfield, 12533 San Vicente Blvd. Ph. Santa Monica 22927.

CORNER Beverly Blvd. & Occidental. $400 ft. California Realty. 1006 Pershing Sq. Bldg. TR. 6363.

BUSINESS PROPERTY—For Sale

—55

VINE ST. ONLY 60 ft. from Hollywood Blvd. cor. Size 50x190 ft. Present net income $750 a month. Price $4500 a ft. Will do business immediately and pay full commission to agents. Phone OXford 8614. 1735 ANGELO DR., Beverly Hills.

OWNERS ONLY I have three pieces of Long Beach business property that will exchange separately or all together for Hollywood & Los Angeles income property and assume or pay cash difference. Prices $180,000—$100,000 and $35,000. Write MR. WHEELER, 546 E. 4th St., Long Beach, Cal.

FLORENCE AVE. BUSINESS LOT **AUCTION** Tues., April 1, 2 p.m. About 52 ft. front. Located on No. side of Florence ave., midway between Main & San Pedro streets. 161 E. Florence ave., 275 ft. east of Main st. POSITIVE SACRIFICE! DEAN S. BEDILLION, AUCTIONEER, 650 S. Spring st. R. 1204. TR. 6865.

Wilshire Blvd. Corner CLOSE IN SANTA MONICA. REAL INVEST. WITH INCOME. 85½ ft. cor. improved 4 brick stores, 2-story apt. bldg. & bung. All leased. Shows 7% net at low rents. Bank mtge. $25,000. Buy this at approx. price of vacant cor. in this loc. No agts. OX. 6168.

WESTERN Ave. cor. 55x141, improved & rented. 1 blk. to traffic intersection. Income $4800 yr. Priced at $35,000. HERE IS THE BEST OFFER ON WESTERN AVE. TODAY. It combines a splendid, steady income with value enhancement, as it is in the center of active business district. 4419 S. Western. VE. 0563. VE. 1001.

OPEN air market and cafe on 100x110 corner, main thoroughfare to beach, will sell on small down payment or accept trade on part. Wonderful opportunity to market man. Value $28,500. For particulars see Mr. Edwards, 303 National City Bank Bldg. TR. 4823.

VINE STREET. Between Hollywood Blvd. & Sunset. Two Vine st. properties—one improved—one vacant. Both can be bought at their "true real value." HO. 6164. Rollins Jones. 1636 No. Vine st.

DUPLEX—Take a look at 6245 Blackburn. 14 rms., 4 baths, 4 garages. Subject to $9800, 3 years, and a trust deed of $2640. $80 month & interest and make offer. Call LaMOND, PL. 4667.

BRICK building, 50x175, Glendale. Guaranteed lease, 5 yrs., $300 per mo. 12% on investment. Mtg. $14,000. Price $30,000. Owner, A. L. BAIRD, 217 E. Bdwy., Glendale. Ph. Doug. 5697.

BUSINESS lots on Florence ave., between Vermont and Hoover at $2250 plus street assessments. Geo. H. Peck, owner, 1364 S. Hill st. WE. 8083. Ask for MR. HILL.

WILL sacrifice So. Figueroa corner lot, 42x110, valued at $125 per front ft. Make offer. Phone SAWYER, CA. 7402. 145 N. GATES, L.A.

HOLLYWOOD HOT SPOT BARGAIN. $50,000. BRICK BLDG. 5 RENTALS. Selling for Europe. Call WA. 4263.

WILSHIRE BLVD. Busy cor., Beverly Hills, 100x150. $1250 ft., small trade. OX. 4776.

$15,000, 50x175, 4039 S. Pedro at 41st & 4153½ Wall st. Ransom. WE. 5802.

LA BREA lot, below cost, nr. 13th. 30 ft. $7000. Owner. MO. 19446.

FINE business corner, 48th st. & Normandie. 46x135. Owner. RE. 0983.

INDUSTRIAL PROPERTY—For Sale and Exchange

—56

3½ ACRES with trackage. Spur already in. Close to Los Feliz and San Fernando Rd. in Los Angeles. Improved with two warehouses. Price $30,000. L. H. WILSON, 1414 S. Central, Glendale. (At San Fernando Rd.) CApital 1714.

CL. inc. prop. in indus. dist. $45,000 for SW. Owners only. Address C. box 76, Times Office.

INCOME PROPERTY—For Sale

—57

APT. BARGAINS
40 R. apt., income $9800, pr. $42,500
75 R. apt., inc. $19,000, pr. [illegible]
150 R. apt., inc. $30,000, pr. [illegible]
94 R. hotel, inc. $25,000, pr. [illegible]
155 R. apt., inc. $46,000, pr. $350,000
Wilshire locations, all furnished & practically new. 10% cash. Part trades considered. Mr. Kris, 1916 S. Crenshaw. RE. 4875.

BEST INCOME BARGAIN IN SOUTHERN CALIFORNIA. A real opportunity for someone to buy a home and income for life. Valuable corner improved with two modern 4-family flat buildings. Owner going east. Will sacrifice equity for cash. May consider clear residential lot as part payment. W. C. JACKSON, TR. 1247. 530 W. 6th St. Room 522.

26% NET $18,500. Large new 5-room 4-family flat, with every modern convenience. Unit heat, Frigidaire, etc. Beautifully decorated. Block to school, stores & car on paved street in beautiful Leimert Park. No assessment. One encumbrance $12,000, 7%. Cash $3300. 4265 Garthwaite Av. UN. 8166.

AUCTION 11 A.M. TODAY 2627-29 VIRGINIA RD. NEAR W. ADAMS ST. Double stucco bungalow. 5 rms. ea. Double garage. B Zone, lot 50x135. MORRIS WILSON, AUCT. EM. 4167.

Finance Company Has 19 new apartment houses. Newly furnished. All clear. From 16 units at $35,000 to 82 units at $150,000. 834 Title Insurance Bg. FA. 3651.

I WILL SELL CHEAP. NOW IS THE TIME TO BUY. Devon Apts., 514 Union Dr. 47 apts. Rentals $26,000. New, finely furn. O. M. Lester, owner, 514 Union Dr.

I WILL SELL CHEAP. NOW IS THE TIME TO BUY. Union Square Apts., 421 Union Dr. 24 apts. Rental $12,000. Always full. O. M. Lester, owner, 514 Union Dr.

HANCOCK PARK Duplex, 14 rms., 4 baths, 4 gar. Inc. $3600 yr. Take 7 or 8-rm. hse. as part payment. GL. 1062.

FOR SALE or exchange, fifty-five thousand income property for home in Beverly Hills or Holmby Hills. Income $800 per month. Address 4439 West 6th st. J. J. Gormley.

SACRIFICE brand new duplex, full price $4950. Owner on premises 9 to 12. 6046 LINDEN AVE., No. Long Beach.

4 BUNG. court, 4 rms. each, with garages. 5 mo. old. Lot 50x150. Inc. $150 mo. $10,700, terms. 2338 S. Ridgeley Dr. WY. 5933.

WILL sacrifice income property near Franklin & Highland. Adjoining new apt. house to be built. $10,000. 1314 Quinby Bldg. TR. 1731.

6-RM. home, suitable for business. 60-ft. frontage & alley. Very reasonable. Highland Park. AL. 2913. Address C. box 313, Times Office.

NEAR VINE ST. where values are increasing. 3-story concrete apt. bldg. $10,000 handles. $7200 income. OWNER. GL. 3029.

WANT clear lots for $4500 equity in 10 rms., dbl. inc. $80 mo., subject 1 paper $5500. MU. 7644. OL. 9231.

INC. $5100. $5000 hdls., almost new, 8 dbl. apts., unfur. Wils. dist. OWNER. HE. 6567 or West L.A. 31564.

APT.-HOUSE site, nr. U.S.C., lot 50x135; 17-rm. house, price $12,000; best buy in L.A. Call DR. 1671.

SACRIFICE AT $26,000. 14-room duplex, 4 tiled baths. ORANGE DRIVE. CALL DU. 1843.

6-R. stuc. double, 323-25 S. Clark Dr. L.A. $7750 for quick sale. E. C. Johnson, HO. 4821 or GR. 7662.

DUPLEX, 221 N. Irving Blvd. Sell or trade. Quick deal imperative. States Inv. Co., 1224 West 7th st.

MUST sacrifice, who will give $2000 for my $13,000 equity in fine 4-family flat. Call WA. 2293.

INCOME $12,000 year. Price $75,000. Exquisitely furnished. 16 flats. Weaver, 553 S. Western. DR. 5387.

IDEAL corner home adjoining 3 rentals. Inc. $3960. Eq. $12,500. What is offered? 2031 6TH AVE.

SAC. for $2500 equity in fine 2-story dup. Bus. cor. nr. Melrose & Van Ness. Owner, 17 Locust, Long Beach.

FORECLOSURE, $14,500, $1460 cash. Mod. flat. Monroe W. Western. WY. 1031.

PRICE cut in half. 16-rm. double, 52-ft. cor., near Western-S. Barb. Quick sale. $8000, easy terms. VE. 0161.

12-RM. duplex at big sacrifice. One blk. Wilshire & Robertson Blvd., at $13,500. $1000 down. OL. 5536.

2 DUPLEXES nearly new on lot 50x135. Inc. $300 mo. R. R. Crabtree, 155 So. La Brea. WH. 7208.

SNAP—$900 PER MONTH INCOME. 34% net on the investment. Near Ambassador. Call AX. 3697.

FORECLOSURE, $3750, cash $500, 4-r. dbl. 651 N. Commonwlth. MO. 12844.

10-UNIT new stucco court, 6 gar. $18,500. $5000 cash. No tr. OR. 8101.

APT. house, 23 units. Good inc. Westlake dist. Apt. 10, 629 S. Burlington.

MOD. 4-fam. flat & duplex. 4 rms. E. 29 st. 100x137. Sac. Own. RO. 6411.

HOLLYW'D'S best pay. & loc. apts. Mo. rent $11,000. OR. 2645. 11-12.

SUBURBAN PROPERTY—For Sale

—58

OWNER sac. Foothill sm. ranch, blvd. cor. 4-rm. hse., orchard, all conven. $4500 or best offer, easy terms. 206 W. GLADSTONE, SAN DIMAS.

3 A. blvd. frtg., fine soil, mod. hse., gar., gas, elec. Orchard. $6500. Own. Christensen, 525 Downey, Norwalk.

SUBURBAN PROPERTY—For Sale

—58

Sacrifice For Cash A 67-ft. $7000, boulevard, good Orange county town corner for sale at $3700 cash if quick. Also 250x187, easily worth $6000, clear, goes for $3500. Need cash. Also stucco 3-store building, 64 ft. front corner, subject to $3500 first 7% mtg. Worth $12,500, for $8500. Owner. Address HB. box 300, Times Office.

LA Crescenta Crest is located on Michigan ave. about one mile west of La Crescenta postoffice. Elevation 1900 ft. above sea level. Dry climate. Large, scenic lots, including improved streets, water, gas and electricity as low as $300. Liberal building restrictions. Drive to tract or address Carroll Page Fisk Co., Ltd., 90 S. Madison, Pasadena. TErrace 6171.

HIGHLY improved acre on main blvd. 6-rm. mod. bung., poultry equip. & assorted full bearing fruit. Pr. at $8500. Terms. $2000 below real value and we mean it. Arcadia dist. SCHWARZKOPF REALTY CO. 665 West Huntington Drive. No. 1 N. Santa Anita ave.

ONLY $10 MONTH Beautiful fruit-covered 1-4 acre in heart of Studio City, North Hollywood. OWNER. OXford 7851.

LOT in Montebello Park. Well located near Whittier Blvd. Take lot in Redlands or vicinity. WM. PASSER, W. Brockton, Redlands, Calif.

$474 equity, University City lot for $100. Address C.M.A., 1313 Lincoln ave., Anaheim, Calif.

BEAUTIFUL res. lot on Toluca Lake, by Lakeside Golf Club, with membership if des. Sacrifice. OR. 9964.

Burbank

MUST sell beautiful 6-rm. house, nr. foothills, Burbank, worth $6500; make offer. HE. 0911.

Compton

6-RM. beau. white stucco, just completed, for sale at a sacrifice. 900 N. Acacia. $4750, $500 down. For appointment, 1349 W. 37 st. UN. 4948.

Culver City—Palms

6 ACRES potential oil land near Culver City. Fine site for sanatorium or country home. Ripe for subdivision right now. Phone SAWYER, CA. 7402. 145 N. Gates, L.A.

CULVER CITY LOT NEAR MOVIES $800, COST OWN. $1100. TU. 8565.

San Fernando Valley

SAC. choice 10-acre cor. Harry H. Bevis, Mgr. R.E. VAN NUYS MTG. & SEC. CO., 6330 V. N. Bl. Van Nuys.

3 A., 4-rm. hse., chix. equipt. $3300, terms. S. Nel Smith, 5127 Lankershim Blvd., No. Holly.

FOR BARG. San Fernando Valley prop. & exch. W. T. Burr, Rm. 211 Muns Bldg., San Fernando. Ph. 4513.

$5000, 2 A. cor., San Fer. Rd. & Radford, must be sold. Balerski. VA. 7653.

Santa Monica

7-RM. Spanish, 3 bedrms., 2 baths, 3-car gar., strictly modern, fenced; close to Pico; owner must sell at once; a real bargain. $1000 will handle. 2126 22nd st., Santa Monica. Phone Santa Monica 64739.

5 LG. ROOM STUCCO, FURNISHED. EUCLID AVE., N. OF MONTANA. Reduced price, $6475, $1000 cash. A real snap. Big rental demand. 300 W. 38TH ST., L. A. HU. 3700-W.

Temple City

5-RM. mod. stucco, lot 100x185, $5300. R. Thornton Smith, Temple City.

Tujunga

1 OR 4 lots, piped for water, trees & shrubs. Reas. Owner. AL. 3763.

BEACH PROPERTY—For Sale

—60

UTTER bargain, N. Hermosa Beach. 60-ft. ocean front with 5-rm. & 2-rm., redwood. Real beach res., fireplace. Only $17,500, terms, far below lot value alone. Owner's agent, 3701 Highland at Rosecrans, Manhattan Beach.

5 RMS. Almost new. H & C water, comp. furn. Big gar. Balboa Island. Reas. 1013 W. 14th St. YO. 9908.

NEWPORT Beach lot in new boat canal zone. Full price $350. Terms. Room 821, 649 S. Olive. FA. 0797.

HERMOSA Beach property for sale, rent or exch. Haneman Realty Co., 124 Pier ave., or ph. Redondo 1472.

SACRIFICE Hermosa Beach 4-rm. fur. bung. Gar. in connection. Nr. beach. Pr. $2800. $1600 cash hdls. WA. 8377.

POULTRY AND RABBIT—Ranches for Sale

—60

SEND your name and learn of the CHARLES WEEKS POULTRY COLONY, the MOST INTENSIVE POULTRY CENTER in the world today, where sandy soil, irrigating water, balmy climate, home market, low cost of poultry houses and WINTER GARDENS make it an outstanding location for beautiful, self-supporting GARDEN HOMES. Charles Weeks lectures every Tuesday night, 8 p.m., in Trinity Auditorium, and every Sunday, 2 p.m., on his own little farm on Sherman Way near Owensmouth in west end of San Fernando Valley. Address CHARLES WEEKS, box K, Owensmouth, Calif.

4 RMS., lot 150x160. New equip. for 1000 chickens. $3750. 193 Baldwin ave., Baldwin Park.

5 rms., 2-story. Lot 100x140. Equip. for 800 chickens. 8 walnut trees. $5150. At 144 Idaho st., Baldwin Park. Will consider clear lot or small down payment and easy terms. Owner. EL. 1366. Evenings. Covina 561-J2.

READ THIS TWICE. Nearly new 5-room home on fine corner acre, price reduced $3650. Only 2 blks. from school, stores and trans. This is a bargain of a lifetime. See Mr. Ferrell, FORBES CO., 217 East Main, Alhambra.

OWNER WILL SACRIFICE 3 A. blvd. corner, completely equipped, close-in chicken ranch, fine soil, water, neat house, orchard, berries. Corner ripe for market. Address E. box 309, Times Branch.

WOULD U buy most beaut. $18,000 chicken ranch in Calif. for $12,000? A. HARRINGTON, Huntington Dr., Duarte. Phone Monrovia Black 324.

$15 DOWN, $10 MO. Little farm larger than 2 city lots, lt., water, gas & sts. Only $750. Owner. Capitol 6435 or P.O. box 465, Alhambra.

SACRIFICE for cash, 1 acre, improved chicken ranch, also all kinds of fruit, in Bell, California. 7900 Central ave. JE. 3853.

CHICKEN ranch, San Fernando Valley, $1000 cash, balance terms. Owner, 3745 E. 10th, Long Beach.

50x300, 6-rm. house, gar., chicken equipment for 500. $4850, $40 mo. 5850 Dias ave., No. Hollywood.

WANTED, ½ or 1 acre with 4 or 5-R. bungalow. State lowest price. Address F. box 569, Times Branch.

ACRE $1400, nr. Van Nuys & car. Gas, water, elect. Rockwell Smith, 5600 Van Nuys Blvd., Van Nuys.

½ A. 5-rm. house, bath, gas, elect., fruit trees, good soil. Steele, 144 W. El Monte st., Baldwin Park.

COUNTRY PROPERTY—For Sale

—61

ONLY $25,000 COST $75,000 Saratoga resort or home, few hours from L.A. Main building 10 rms., 6 baths, 5 cottages, 11 baths. Completely furnished; enclosed concrete swimming pool, live trout stream, nearly 10 A. Beautifully landscaped, great place to entertain. Main building worth price alone. Should be traded on $75,000 basis. Terms. Call Mr. Wood, CR. 7634, or DU. 7247.

LARGE plantings avocados & Valencia oranges in finest wind-protected locations, Orange Co. Deep rich loam soil. Ample water supply. Near Santa Ana & beach. Can be purchased in 5 to 10-acre estates. Care arranged while coming to bearing if desired. Several very choice locations now ready for those who can qualify financially. Very reas. terms. P.O. box 365, Beverly Hills.

WEEKLY SPECIAL 1.70 ACRE VIEW SITE in famous Vista irrigation district. Best type avocado land. A bargain at only $1700. Address D. box 485, Times Branch.

MY 4½ ac. goes at $2500; on pvd. rd. water, elect., house & outbldgs. Also 5½ ac. on pvd. rd., city conv. $1000 cash, terms. Here's one! 5 ac. $850 cash, terms. Proved citrus & avocado land. In Upland famous foothills. MA. 4971.

CATTLE RANCHES And stock, that's all I handle. Hamilton, "The Cattle Man," 607 S. Hill, Rm. 831. TU. 2682.

11 ACRES Oceanside $750 per acre, 1 mile from ocean, fine view, terms, forced sale, adjoining property twice this price. Owner, box 98, Oceanside, Cal.

LITTLE FARMS, $100 DOWN, $10 MO. Water, elec., fine for vegetables, berries, alfalfa, poultry. Rm. 621, 756 S. Broadway. VA. 8640. Will trade.

FOR good buys in poultry ranches, groves, acreage, trades. W. A. SINCLAIR, 101 So. Sierra ave., Fontana, Calif.

AVOCADO-ORANGE LAND, FROSTLESS, SURPLUS WATER, 4 MILES EAST OF ORANGE. OWNER, 208 W. 2ND ST., SANTA ANA, CALIF.

AVOCADO, citrus and vegetable land in Fallbrook district. Now is the time to buy. See Saml. H. Graffin, Realtor, FALLBROOK.

PLANTED AVOCADOS—VISTA. 1 1-3 ac. best Fuerte trees. Pressure water. Ideal loc. $330 cash, bal. to suit. Owner, 1105 Story Bldg. VA. 9230.

SACRIFICE, nonresident's budded walnut grove, corner, paved, utilities, some cash. J. N. Gates, Phone [illegible] 200 N. Puente, Baldwin Park.

640 A. Imperial county, $1000 cash. 640 A. Riverside county, $900 cash. Brokers, here's your opportunity. I need cash. 124 W. 6th, Rm. 415.

COUNTRY estate site, 20 a. Ocean view. Shade trees. Water. $300 a. Owner, 1953 Cheremoya. HO. 4327.

BARGAIN. 80 acres under new Coolidge Dam. Will divide. Owner. Address Y. box 288, Times Office.

COUNTRY PROPERTY—For Sale

—61

The Finest Alfalfa And Cotton Land LOCATED IN THE FAMOUS BUTTONWILLOW DISTRICT, KERN COUNTY. PLENTY OF WATER AND FULL OIL RIGHTS. PRICE 60 DOLLARS PER ACRE AND UP.

40 ACRES BEST POTATO LAND, 4-ROOM HOUSE WITH BATH, TANK HOUSE, GARAGE, CHICKEN HOUSE, GOOD WELL WITH PLENTY OF WATER.

116 ACRES, ALL A-1 ALFALFA LAND, 60 ACRES IN NEW ALFALFA.

MILLER & LUX 215 WEST 6TH ST. MU. 7247.

I HAVE 10 acres or any part suitable for avocados, citrus, bulb raising or flowers. Will sell for $100 per acre down and $15 per acre per month. Plenty good water under pressure. Act quick if you want choice acreage in this prosperous community. P. O. box 243, OXNARD, CALIF.

DON'T EXPECT TOO MUCH, but here's a frostless fruit and poultry ranch of six acres near paved highway for only $1850. Garage house, three poultry houses, splendid well, pumping plant, pipeline and tank. RAYMOND WAYMAN, owner, Fallbrook.

WILL sell 40 ac., L.A. county, 10% net inc. $6000 cash. No trades, no agents. 2713 Edgehill dr. EM. 4701.

SOUTHERN PACIFIC Railroad lands, long term payments. Land Dept., 336 PACIFIC ELECTRIC BLDG.

BARGAIN. 80 acres, under new Coolidge Dam. Will divide. Owner. Address Y. box 288, Times Office.

90 ACRES land near Saugus for sale. Cheap for cash. 157½ S. Ave. 19. CA. 1347.

Antelope Valley

80-A. improved, shallow water; must sell; will sacrifice $25 a., easy terms. 7501 S. Broadway. TH. 0741.

Imperial Valley

360 ACRES, part in crop, all has been, will sell any part at great sacrifice or ½ value for quick cash. Phone HO. 1469. 3498 TROY DRIVE.

San Joaquin Valley

MOST friendly town in valley. Acre & 6-R. hse. 339 S. Ave. 52. GA. 3046.

Vista Irrigation District

12 A. avocado land for sale or exch., pressure water. 1741 Marine ave., Wilmington. Ph. 903-J.

MOUNTAIN, RESORT, LAKE Property—Sale, Exch., Etc.

—62

TO close estate—300 a. mountain ranch & hunting lodge, 12 a. in orchard, cabin, water, lots of game. 3 hrs. from L.A. Total pr. $3900. Address E. box 540, Times Branch.

SANTA MONICA MTS. $125 acre; 1-4 sec. 30 min. to Sta. Monica. Spring. Accessible. An ideal estate. Act quick. Address E. box 122, Times Office.

ARROWHEAD LAKE cabin & 2 lots on fine trout stream, value $2200; this week only cash steals it. R. A. Olen, 409 Lissner Bldg. TU. 3113.

$125 per acre, small down part, beautiful ocean view building site. On county road. Address C. box 50, Times Office.

CABIN site, nr. Santa Monica. Bargain. Water, road. Terms. Address C. box 209, Times Office.

APPROX. 13 acres S.M. Mts., ocean view, $3000, terms. Address B. box 171, Times Office.

40 ACRES, ocean & valley view. $150 acre, easy terms. Address C. box 44, Times Office.

EASTERN, NORTHERN PTY. For Sale, Exchange, Etc.

For Sale —63

Southern Oregon Farms ROGUE RIVER VALLEY offers mild climate, best soil, low priced land with plenty gravity water. Write for FREE list. E. V. Williams, Secy., Medford, Oregon.

LAND, $12 acre. Ranch 900 acres, part irrigable. Sierras, 50 miles from Sacramento. Growing district. Biggs Realty Co., Grass Valley.

For Exchange —63-A

INCOME $58,900 YEAR. Two beautiful new apartment bldgs. Located finest section of Toledo, O. Forty-four apts. Lot 190x300. Every modern convenience. Garage for all tenants. Owner desirous of locating in L.A. Will trade $125,000 equity for some cash and good apartment site in L.A. or other property. Address Geo. Schacking, 2266 Glenwood ave., Toledo, Ohio.

VANCOUVER—7 LOTS. Appraised at $300 a lot. All clear. Res. Good loc. Sale or exch. Owner Shapiro, 704 Lincoln Bldg. VA. 2908.

PART or all of 11,000 acres selected former Ute Indian reservation lands in Utah. Clear. Sale or exchange at a "gift price." OR. 2146.

WILL TRADE my beautiful farm in Grand Valley, Colo., for L.A. property or nearby. Address F. box 437, Times Branch.

CHICAGO, L. A. EXCHANGES. WARREN R. DOYLE, 131 S. LA BREA. OR. 2624.

CLEAR Colo. land to exchg. for Hollywd. bung. Will assume 1 mtg. Mr. Elwood, 824 N. Stanley ave. OR. 6569.

PORTLAND property for L. A. Want large apartment house, will assume. Address F. box 336, Times Branch.

MILWAUKEE income wanted, have clear vacant L. A. Owners only. 3036 Sunset Blvd., NO. 4001.

CLEAR Cleveland & other eastern to exch. for L. A. Temple. WY. 2111.

TO exchange, Kansas land for home. T. J. DUVALL, 1341 N. Kenmore.

TUCSON, Ariz., houses, lots, inc., for L.A. & vi. P.O. Box 2052, Tucson.

Wanted —63-B

WANT Denver imp. for Hollywood bung. Owner, 356 N. Harvard Bl. NO. 7716.

12-UNIT court, lot 50x150. Offer. Paxson, 1940 E. 3rd. AN. 4377.

SAN FRANCISCO PTY.—For Sale, Exchange, Etc.

—64

LOS ANGELES bung., 5 rooms, $6000. Want San Francisco. OL. 7153.

GOVERNMENT LANDS—and Relinquishments

—66

HAVE blue prints showing thousands acres vac. govt. land open for entry in Riverside Co. Blue prints price $5. J. Doyle, 719½ W. 41st Pl.

SCENIC mount.; 140 acres, near lake, has many oak trees, hunt and fish nearby. Land in San Diego Co. Fee $325. See Locator, 1104 S. Union av.

OIL PROPERTY—Miscellaneous

—67

42 ACRES PROVEN OILFIELD Production At 1600 Ft. Have all necessary equipment AND CREWS TO DRILL WELLS. Small amount capital needed TO DRILL FIRST WELL. WILL GIVE INTEREST in whole of acreage for same. VAndike 4659.

HAVE 20,000 acres oil leases N.E. Arkansas. Will checkerboard it for $15,000 to help finance finishing of well; shallow field, high-gravity oil. Armstrong standard rig, hole down 57 ft. See me at 604 N. FLORES ST., Hollywood. GR. 7340.

RARE OPPORTUNITY Royalties in well just starting in heart of Signal Hill. $250 and up. Quick action necessary. Address F. box 501, Times Branch.

VENICE—Will sell half interest fee land corner, with permit ready to drill, close to Ohio well. Address F. box 376, Times Branch.

VENICE—Two lot corner lease near discovery well, have drilling permit. Priced reasonably. Address F. box 375, Times Branch.

320-A. crude oil prospects, well now drilling, deep rich soil. Sac. 804 Monterey Rd., S. Pasadena. EL. 1663.

OIL lots, Redondo Villa "B" $300 up. 721 N. Fuller Ave. GR. 1959.

ORANGE, LEMON, WALNUT Avocado Groves—Vineyards

For Sale —68

OWN AN ESTATE. Beautiful residential subdivision planted to avocados. Have a home and income. Two years expert care free. Lots $1000 and up. Address F. box 500, Times Branch.

ORANGE grove for sale Orosi Foothills; 18 acres, 16 oranges, 1 olive, 1 fig, all in good bearing; no trade. Address Owner, J. D. HAMMER, Orosi, Cal.

DANDY two-year-old 5.62-acre Valencia orange orchard at Vista at a bargain. Owner. Address E. box 470, Times Branch.

FOR orange grove and other property, Orange county, see DAN O'HANLON, 309 N. Spadra, Fullerton.

20 A. 14-yr. pear, apple orchard, $300 ac. 4343 Clarissa. MO. 12553.

3-ACRE walnut ranch $4800. 1260 East Grand, Pomona.

For Exchange —68-A

10-ACRE Valencia grove, Anaheim. Completely equipped, substantial brick home, a money maker. $40,000 clear. Want fine residence, $10,000 to $25,000. 351 SO. LA BREA. WH. 7814.

11-ACRE Valencia orange grove near Anaheim, real producer. $49,000. Want apts. or income about same value. 351 S. La Brea. WH. 7814.

$12,000, 10-a. grove & hse., cl. 13-yr.-old trees. Want city. UN. 7152.

STOCK, DAIRY RANCHES For Sale and Exchange

—69½

40 OR 80 acres, some alfalfa, pumping plant, house, barn, milk house, fine for pigs & dairy. Reasons for selling. 7806½ N. Broadway. CA. 2139.

REAL ESTATE—For Sale—Miscellaneous

—70

Cash Bargs. I Own, Clear 2 acres, 12718 Riverside Dr. Studio City, house, barn, equipment for thousands of chicks. Water, gas, elect., clear. $7000. Land alone worth more. 80 or 160 A., no imps., 4 miles east of Palmdale. Level land adjoins fruit & alfalfa ranches. Clear. $40 per acre. 18 A. with water, State hiway, near Madera. Wine grapes. $3600, clear. 4 A. new house, Chula Vista, Calif., clear, $7000. 230 ft. Columbia River hiway, near Portland. Lunch or auto location, clear, $1300. Running stream on property. BOB COYNE, 7880 Sunset. HE. 4375.

WANTED—Real Estate

Miscellaneous —71-X

WANT $15,000 BEACH HOME AND SOME CASH for $20,000 equity in 8 dbl. apt. bldg., 8 furnished. Inc. $465 mo. In best renting section Bev. Hills. See Mr. Might with Arthur M. Kelley Co., Oxford 7055.

Want Real Est., House CASH—NO TRADES. QUICK ACTION, BUYERS GALORE. BEDILLION, 650 S. Spring. TR. 6865.

THE FRANK MELINE CO. can sell your property quickly by our proven auction method. Let us explain; no obligation. See ALBI or YOUNG, 3rd floor, 706 So. Hill St.

PROPERTY Sold for Cash COMMISSION WHEN SOLD. OWNER CALL IN PERSON. 2034 W. WASHINGTON ST.

WANT home WEST side, subject to one paper; put in CLEAR 50-ft. Ventura Blvd. lot. WE. 6001; eve. UN. 2830.

MANY BUYERS AND BIDDERS COME to our Auction — in MOST cases this means CASH for the seller. C. H. O'Connor & Son, PL. 2134.

WANT mod. duplex for all cash. Want San Marino dist. home on 10-u. court. Hussey or Miller, WA. 1718.

IF YOU WANT CASH FOR YOUR PROPERTY CALL H. N. WOOD. 705 W. 45TH ST. AX. 9716.

WE CAN exchange your property. THE OTTO O. WILDEY CO. LTD. 304 FINE ARTS BLDG. TR. [illegible]

IF YOU WANT CASH FOR YOUR PROPERTY, CALL H. N. WOOD. 705 W. 45TH ST. AX. 9716.

Houses —71-A

Want Piedmont 2-Story Have 10-rm., 2-story, heart of new Windsor Sq. to exchange. GL. 2186.

HOME to $9000, N.E. Eagle R., Pasa., Alh. Have $2500 eq. dbl. close in & cash. Write 3218 Hartwick, L.A.

$7000 1st lien on blvd. imp. lots. Want home or doub. N. of Slauson. Owner, 5175 Cimarron. UN. 4378.

Lots —71-B

CASH APARTMENT HOUSE SITES WANTED FOR CASH IN THE DISTRICT FROM FIGUEROA TO VERMONT BETWEEN 6TH & 10TH STREETS. MR. SMAILES, FAber 3424.

HAVE you a lot no. of Wilshire Blvd. worth up to $25,000? Will give you a nice bung. court clear on W. 17th st., L.A., with life income. Write owner, 4121 Beethoven st., Venice, Cal.

WANTED—Apt.-house or bung. court lot, have $1250 2nd T.D. as down payment, will give back 2nd T.D. subject to building loan for balance or purchase price. UN. 9765.

WANT A or B zone lots clear or nearly clear in exchange for good duplex; also business income. Owners please. DU. 1848.

WANT CLEAR LOTS IN EXCH. FOR INCOME. OWNER. FA. 1139. 730 ROWAN BLDG.

Acreage —71-C

WANT San Fernando Valley acreage to $30,000. Have apt. court, furnished & rented, good income. Going East. Address C. Box 112, Times Office.

Business Property —71-D

$4000 equity in $8000 Altadena home. Will exchange for a lot. Phil Norton. VA. 7151.

WANT imp. bis. prop. to $100,000. Have clear L.A. (guarantee loans.) Will assume. GRAHAM, DR. 3301.

Income Property —71-E

WANT 4 to 8-flat building, west or N.W. preferred; must put in San Mateo potential business property. Price $15,000 clear; will assume. Joseph R. Scullier, Phone EX. [illegible]

WANT good income, $15,000 to $30,000. Have clear 5-room house & clear lot, total value $9000. Will assume. R. T. Kilpatrick, 4549 Washington.

WANT duplex west side nr. Wilshire bus. Owners only. Offer clear $12,000 7-rm. residence. TU. [illegible]

CLEAR improved Ariz. ranch, $200,000. Assume one mtg. TU. 3316.

Country, Ranch Pty. —71-M

WANT TO BUY RANCH AT FONTANA. 1739 HOPE, S. PASADENA.

REAL ESTATE—For Exchange

Miscellaneous —72

30 APARTMENTS elegantly furnished, the most modern in the valley, opened last June, turned away over 300 people. Income $2080 per month. One pay-off mtg. Trade for Southern Cal. Courtesy to brokers. COLHOUER REALTY CO. 2121 Fresno St. Realtors. Fresno, Cal.

PIERCE TRADES C. B. Pierce, 309 N. Canon Dr., Beverly Hills. OX. 0506. Exchanges everywhere. Send description of what you have and tell me what you want.

DELIGHTFUL duplex in New Windsor Sq. 11 lge. rms., tile roof, very well built. A beautiful home & inc. Close to cars & shops. $8500 mtg. Will consider vacant or bungs. McDOWELL & HILDINGER, 3206 W. 6th St. EX. 1140.

WE SPECIALIZE in exchanging your eastern for California property. Immediate action is our reputation. Call Mr. Mills at FAber 1944. E. P. MILLS COMPANY, 710 Citizens' Natl. Bank Bldg.

BRICK APT. New, equity $75,000, only 1 mtg. Will take city or country. Prefer cir. property. J. N. Mermin Co., 3412 W. 7th St. DU. 6320.

Money Making Trades Send for our new list of all kinds of properties for exchange. MALCOLM MOREHART CO. 7053 Melrose. OR. 4000.

Slauson Ave. Business Cor. Arlington, 2 stores, 3-rm. apt., 4-rm. house. Inc. $130 mo. Pr. $11,500, clear. Want duplex in Hollywood. 4800 S. Figueroa. AX. 3545.

WANT CLEAR LAND OR LOT. Offer $2000 equity in 4-rm. modern bungalow at 727 East 97th Street. One encumbrance only of $2000. WYoming 1186. 8154 Beverly Blvd.

AUTO camp site, 40 acres on main State highway, Klamath Falls, Ore. Hot spot of the West. Price, cash, $5000. Trade, $10,000. 7880 Sunset Blvd. HE. 4375.

HOME FOR EXCHANGE Have beautiful 2-story, 4 bedroom home in Hollywood. One paper. CHILDS, CR. 4194.

335 ACRES, foothills near San Luis Obispo, fenced, ample water, big trees, mile from main highway. $25 acre. Trade or sell, easy terms. Owner. 1415 Montana, Santa Monica.

INCOME PRODUCER Finest alfalfa land in California. Trade for income or what? Owner. GR. 4090, eves. OX. 4083.

LOS FELIZ HOME Must sacrifice immediately equity—8 rooms. TUcker 7096. Owner. WAshington 4654.

125 FT.-BIZ.-COR. $12,500 100-ft. blvd. (clear.) Want income. One mtg. Greenwood, WH. 7814.

EXCHANGES W. M. GARLAND & CO. Spring st. at 9th. FAber 4041.

AN $8000 equity in a $15,000 business lot in fine restricted beach property. Address K. Raymond Hotel, Pasadena, Calif.

MODERN six-room residence to exchange for auto camp. Will assume. J. O. Walker, 1819 Hauser Blvd. WHitney 2843.

20-ROOM stucco, 4-flat, on close-in business lot. $25,000. Want suburban or country to $15,000. Owner. 2306 W. 11th St. DU. 6029.

6-RM. old bung. on good close-in B-zone lot, $10,500, clear & $2300 cash. Want small dbl. or duplex. A. C. Farmer, 3657 W. 6 st. WA. 0138.

EXCHANGES MY SPECIALTY. **B. W. CROWE** STORY BLDG. VA. 1834.

5-ROOM house, Huntington Pk. 2 fine lots, dbl. gar. Will consider cor. lot for serv. sta. ex. for equity. Owner. 3341 E. 2nd st., Long Beach.

HAVE clear lot and acres value about $4500, want ranch suitable general farming. Address C. box 6, Times Office.

$3000 cash & 2½ acres clear. Pr. $10,000. 3 blks. from ocean at Hermosa. Want inc. about same val. Hamell Co., 917 W. 6th. MU. 4234.

CLEAR crt. site 100x184. Want res. small cost, dbl. or chick. ranch. Add little cash and assume. YO. 6001.

ACRE oranges, Ventura Blvd. $4000. $500 cash and some trade. Address C. box 147, Times Office.

WANT clear lots for income prop. Boswell Realty Co., OR. 8002.

60 FT. on Pico Blvd. Want house, flat or duplex. RO. 2473.

REAL ESTATE—For Exchange

Miscellaneous

VINE STREET NEAR HOLLY. BLVD. THE CHOICE PROPERTY IN WOOD. PRICE $300,000.
OX. 8614. 1735 Angelo Dr., Hills.

$190,000 For $30,0 Now insured for $7 aire's country estate, club. The dwelling 000 4 yrs. ago. 33 A. etc. Cost $80,000. I trade & cannot use it. $12,500 mtg. in deal. 500 cash for equity or in trade? Located 45 miles dianapolis, Ind. Owner. COYNE, 7880 Sunset. HE.

7-RM. house and 6 lots. $10,000; mtge. $3000. Venice Pier, $4500. 40 A. apricots and peaches, $10,000. Est. crop $15,000 stock inc. chain 15 or 20 acres within 20 L.A. Vac. or impr. or $35,000. Bus. prop. in town near L.A. OL. 3439. 1652 Winona Blvd.

INCOME OVER $9000 Exceptional income erty. 2-story bldg. containing stores and apartments, that it is always full. to $85,000 and some considered. Investigate "Let's Talk It Over."
CLINCH & THURTL 444 So. Western ave.

Efficiency Our Mott High class trained & men guarantee you THAT which only specialists in the exchange field can render. your property & be convinced.
C. W. Patterson Co. 338 S. WESTERN AVE.

Clear & Assume Major intersection, cor. vacant. Price $23,000. proved business. Also new flat, elec. refrz. & unit mtg. $12,500. Inc. $25,000. Want bungalow or ing. WH. 5501. 101 S. La

FREE PARKING An added service while checking over our 40,000 the public reading table are posted weekly. List we will help you match PHILLIPS & N. E. cor. 6th & Western.

2 Story 16 Fam. Ap Wilshire-La Brea dist. mo. 1 mtg. $13,500. furnished (and paid for.) & showers. Elec. refrig. up to the minute. A able deal. Trade & some sell on sight. WA. 5150.

WANT AUTO CAMP. California, Arizona or good clear Los Angeles will assume. STANDARD REALTY CO. 414 S. Brand, Glendale. L. A. Phone CApitol

FOR EXCHANGE. Downtown office and on corner. Subject to small sue. Price $475,000. Owner for clear country or city Call S. Gordon, TUcker Commercial Exch. Bldg.

DO YOU WANT TO WE HAVE WHAT YOU Cash and Clear Propert
HARRY GROSSMAN 304 Haas Bldg. 7th-Bdwy.

WANT city vacant, oranges, alfalfa acres under ditch & $21,500, in exch. for 3 apt. bldgs., rented full, Financed for 3 yrs. lett, 1238 Larrabee st., L.A.

7 RMS. ENGLISH, subject 1st Wilshire-Fairfax dist. lot or what for equity. 5TH ST. OR. 7115.

PICO-Robertson bargain. ertson, blk. to Pico, clear lot or bung. eq. & some cash for equity.

330 ACRES Canadian for grove. Business corner. 5-rm. house; want Owners, 632 14th st.

50x145 lot in C zone, submit inc. with $22,000 enc. only. Address E. box Branch.

100x135 to alley, nr. OWNER, apt. site, $40,000 on income. Address B. Times Office.

OWNER'S new Spanish Pico, w. of La Brea, want city or suburb. W. Pico. OR. 9994.

WILL trade 150 acres ing Beverly Hills for Call ELLIOTT GILL 2151, or WY. 4124.

CLEAR 2 LOTS, SUNSET BLVD. EACH. DR. 3813.

MEMPHIS, Tenn., and near-by for L.A. or Cal. E. Swall, Beverly Hills. Cal.

WANT 2nd trust deed that up. Have 2 high-class Hollywood. $45,000 & $7

MY $8500 equity in house in Eagle Rock. acres chicken land. Owner at 778 Terrace 49.

STOCKS with excellent $30 share, brokers. Want or 1 mtg. equities. 721 S. Rampart Blvd.

MODERN 10-rm. house, Park. Lot 100x300. $15,500. Want clear WY.

WILSHIRE BLVD. vacant for Wilshire Theater, $50,000 and trade. Call or MR. ROSS. OX. 7181.

TRADE your $10,000 clear 104'x110'. Bev. Blvd. WAYNE ALLEN & Co. Beverly at Fairfax.

LARGE Beverly Hills lot Sunset. Exchange for or home. Will assume.

WANT clear San Fernando vacant for corner B zone Melrose and Vine st.

3 FIRST-class apts., $400,000; take clear above inc. VA. 5799.

HAVE duplex, Wils.-La Brea old home on B zone lot. Address E. box 137, Times

WILL accept residence of payment on beautiful 4-family. OWNER, DU. 7024.

Want Chicago - Detro Childs or Ingram, 6774

CORNER 50x150, 6-rm. $4000, 3 yrs., 7%. Pr. beach or city. OWNER.

GOODRICH district, 3 bus. Exch. for 4-flat or other. Address C. box 86, Times

EXCHANGES, MU. ERNEST STEWART, 548 S.

LA JOLLA clear income Los Angeles business W. GOOD, La Jolla.

WE SPECIALIZE IN CITY BUSINESS PROPERTIES OR EXCH. J. T. COTTER.

54-R. apt.-hse., furn., mtg. Shows good inc. ranch. 2222 E. HOPE.

SUBMIT clear property for in heart of growing town. $20,000. P.O. box 734.

WANT $7500, 3 yrs., 1st T.D. on $15,000, 6-rm. heart of Beverly Hills. WA.

WILL exch. equity in 7-rm. s. w. & clear lot on plex. OR. 2602. WH.

BEAUTIFUL 10-rm. home, deo. Beverly Hills. Open tion 2 to 4. WH. 6790.

WANT BURLINGAME for 7-room West Hollywood nr. Beverly Blvd. Mr.

WE TRADE ANYTHING action try a busy office. & Co. 461 N. Western.

6-RM. BUNG.—WEST HOLLY One mtg. Want acre or for $2300 eq. Phone HE.

AT 9th & Westchester, room, $17,000. What clear? Owner.

CLEAR HOME, $15,000 CASH. Want inc. Assume. OL.

WANT avocado land for corner near Van Ness $15,000. GATES. VA.

IMPROVED 10 acres Want income. Goodman. Nuys Blvd. Ph. 344 Van

$150,000 apt. bldg. Income Eq. $100,000. Want grove Bateman. 143 N. La Brea.

GRAND Ave. 100 ft. cor. $45,000. Want clear ranch for $30,000 equity.

MONTANA LAND wanted & bungalow. 3636 Empire Palms. Phone Culver City.

INCOME prop. near Western Monica Blvd. $15,000. Want clear Beach. OR.

HAVE CLEAR income and lots. Total $36,000. or Tucson, Ariz. VA.

4 FLAT. 20 rms., modern $2100 year. Trade $10,000 clear home. OX. 7181.

HANCOCK PARK 19 rms., 4 baths. home or lot. Owners

BEAUT. home on Holly 3 baths, large lot. $45,000. OXford 8818.

WANT inc. eq. for B Blvd. Sub. $600 each.

HAVE clear inc. prop. prop. to $200,000. VA.

COLO. wheat land, clear or lot. WH. 7805. Eve.

LOTS & ACREAGE WANT HOUSE EQUITY GLENDALE COR. NEAR 80x145. B zone. Want L.A.

WANT to exchange Bdwy. come. 3222 S. Bdwy.

HAVE clear lot, $10,000; duplex. GL. 1062.

REAL ESTATE—
For Exchange

Miscellaneous —72

[illegible] 100-rm. brick apt. 1st T.D. $80,-[illegible] furniture clear. WY. 2314.

Houses —72-A

[illegible] house, spacious grounds. Large [illegible], shrubs, etc. Ideal home on [illegible] Blvd., Altadena. For sale at [illegible], or submit for equity. VA. [illegible] RE. 9197.

Forced to Sacrifice

[illegible] in my beautiful 8-rm. home [illegible] Toluca Lake Park, opposite golf [illegible]. HO. 9100.

[illegible] 2-sty. Spanish stucco, 7 large [illegible], 2 baths, furnace heat, close in, [illegible] of Vernon ave. Submit lot as [illegible] payment. Owner & builder. [illegible] Angeles Mesa Dr. VE. 5398.

Westwood Spanish Home

[illegible] $45,000 encumbrance, $12,500, [illegible] for smaller home. OX. 4666.

[illegible] exchange equity $3600 in 7-[illegible] Spanish bungalow, balance [illegible] Wilshire district for lot. Address [illegible] box 492, Times Branch.

[illegible] 5-room house, close to Van [illegible] $6000. For small house. L.A. [illegible] A. Kellogg, phone 141. 6479 Van Nuys Blvd.

[illegible] HILLSIDE HOME in [illegible]dale. 10 rms., 2 tile baths, 4 [illegible], for what? Douglas 4520. Address E. box 544, Times Branch.

[illegible] 6-r. B zone, nr. Vermont & [illegible] for smaller hse. or ? RE.5342.

[illegible] 7-rm. home, lot 100x305. Will trade. 7031 Havenhurst, Van Nuys.

Lots —72-B

CLEAR—2 60-ft. res. lots, trade for 2 [illegible] on lot or 6-room home. S.W. [illegible] W. VERNON. VE. 4495.

[illegible] LOTS, Highland Park. Trade for [illegible] ranch prop. S. J. Kinney. [illegible] York Blvd. AL. 3310.

Business Property —72-C

HAVE equity good business lot in [illegible] section of Lynwood, on [illegible] blvd. No assessment. Will trade for clear lot or equity in lot Lake Elsinore, Big Bear or Lake Arrowhead section for summer home. Address E. box 201, Times Office.

[illegible] 111 ft. on Sunset near Vermont, improved with 6 brick [illegible]. Price $38,000. Phone Owner, [illegible] before 11 a.m.

[illegible] SNAP—PICO FRONTAGE [illegible] than $300 a foot. Consider [illegible] as part pay. F. M. Runkle, [illegible] W. Pico. EM. 0638.

[illegible] EXCHANGE—100 ft. frontage, [illegible] ave., clear, improved, for [illegible] bung. or acreage; will assume; no agents. Owner. EM. 8332.

Income Property —72-D

NEW UNFURNISHED

Class C, 72 rm. apt. house, clear, [illegible] in, small payment down or clear lot and able to furnish; long terms on bal. See SCHOBER, 350 ROOSEVELT BLDG. TR. 2911.

WANT BUSINESS LOT

Have large duplex, Hancock P., E. of La Brea nr. 3rd st. Exch. equity for bus. lot in good location, or large res. lot Bev. Hills or Brentwd. Catherine Smith. GL. 2186. Eve., [illegible].

[illegible] cor. brk. Apt. Mtg. $15,500. [illegible] $60,000. Wt. clear farm or res. [illegible] 150x170. Close in.

[illegible] cor. Mtg. only $13,000. Equity [illegible]. Make offer one or both. [illegible] Owner. MU. 1875.

[illegible] APT. BUILDING NEAR Ambassador. Submit offer for $75,000 equity. Also sub. for 6000 A. cattle ranch, $100,000, clear. 738 S. New Hampshire, Apt. 101. DU. 1546.

[illegible] Span. stuc. 4 family flat on [illegible] cor. Bev. Hills. 2-6 rms., 2-7 [illegible], unit heat, elec. refrig. $35,000. [illegible] $3960. Take clear W. Side home [illegible] $15,000. Mr. Bermant. GL. 2186.

[illegible] LARGE apt. houses, subject to 1 [illegible] only. Exchange for well improved ranches, California or Arizona. 413 California Reserve Bldg. PA. 2296.

[illegible] SPANISH stucco houses, all rented, located in Eagle Rock. Trade for [illegible] ranch. S. J. Kinney. 6002 York Blvd. AL. 3310.

WHAT have you to trade on my new brick apt. $175,000, mtg. $100,000. [illegible] assume. Address owner. Address CC. box 310, Times Branch.

WANT large court in exchange for 10 unit court, furnished, 100% filled. Good rental section. $6000 mtge. [illegible] 9109. MO. 14037.

[illegible] 4-bath duplex, new. $16,-[illegible], one encumbrance, $7500. Will accept clear home or lot to $9000 as [illegible]. Fred Klein. ORegon 1241.

[illegible] Class A apt. bldg., 136 rms. [illegible] $220,000. Mtg. $120,000. Want [illegible] or east. DU. 2310.

[illegible] HOME AND INCOME [illegible] WANT RESIDENCE OR LOT [illegible] DAVIS. WH.5111. Eves. CR.6773.

[illegible] corner brick building. Hollywood Blvd. Exchange for land [illegible] AT. 9883.

[illegible] court, furn. Lot 100x150. [illegible] for ranch or city. GL. 8801.

[illegible] 3-R. apt., Housw. Inc. $7200. [illegible] to own. Doug. 5069-M. Glen.

[illegible] Inc. on $250,000 invested [illegible] estate. Walter. VA. 5454.

[illegible] Beverly Hills. Inc. $3000 yr. [illegible] trade. HO. 5515, res. CR. 3652.

[illegible] Bev.-Fairfax. Mtg. $5000. 6% [illegible] $100. Want clr. lot or ? OX.1006.

Suburban Property —72-H

[illegible] A. ranch, 1400 chicken equip. 4-rm. [illegible] & small house in rear, [illegible] fruit trees, in alfalfa. 20446 Saticoy (paved blvd.) ½ mi. Sherman Way car. $6000, easy terms. W. D. [illegible], 3466 Troy Dr. Ph. HO.1469.

Country Property —72-K

[illegible] ACRES alfalfa land near Chino; [illegible] house, barn, plenty water; [illegible] $4800; trade equity for house [illegible] small rentals. F. W. RITTERS [illegible] Phone EXCHANGE 12.

[illegible] 3 B.R., Beverly or Westwood. [illegible] give some cash. 40 A. ranch, Porterville & assume. MUtual 2962.

TO LOAN—
Money

Real Estate Improvements —73

6%—7%—8%

Vacant & Improved

[illegible] appraisal fees, on Wilshire, [illegible], Beverly Hills, building loans, 8-hour service. We have our own funds.

Dunlap Mortgage Co.

[illegible] S. Western ave. EX. 7890.

$10,000 TO $500,000

6% and 7% Interest

[illegible] Quick action. Low [illegible] income. Straight loans. [illegible] & GRANT [illegible] at Western. DU. 3000.

PRIVATE MONEY

ON MORTGAGES ONLY

[illegible] to 60%, 3 yrs. straight on local [illegible], business and apartments. No appraisal fee. C. C. DENNIS COMPANY, [illegible] 1127 Van Nuys Bg. VA.0407.

MORTGAGE LOANS

6% AND 7%

JOHN M.C. MARBLE CO.

Established 1909. [illegible] Grand ave. TR. 3776.

7% STRAIGHT LOAN

ON IMPROVED CITY PROPERTY QUICK ACTION, MINIMUM COST PERSONAL SERVICE WOOD-BRUNNER-FIELD, INC. [illegible] SOUTH LA BREA. OR. 1291.

7% MONEY

DAVIS MORTGAGE CO.

Agents for THE MORTGAGE-BOND CO., N. Y. [illegible] 9440. 312 Story Bldg.

UNION CENTRAL LIFE INS. Funds for loans on residences & [illegible] residence income prop. [illegible] PROMPT ACTION. [illegible]FIELD, VAN EVERA & CO. [illegible] W. 6th St. FA. 2671.

6%—Private Funds—7%

Improved or vacant—Also ranches. [illegible] EARNEST & CO., Est. 1907. [illegible] E. Walker, Jr. S. R. Earnest. [illegible] Douglas Bldg. TR. 9075.

6% Res. Loans No. Comm.

Building Loans—Lot Payoffs Private Money. [illegible] ROBERTSON & COMPANY [illegible] Hills. CRestview 4111.

Loans—Current Rates

APARTMENTS OR HOMES WILL MAKE LOT PAY-OFF PAUL [illegible] TREAT [illegible] WILSHIRE BLVD. WH. 4703.

First Loans 6-6½ & 7%

SECOND T.D.'s. 8%. NO BONUS. [illegible] and Income—West Side [illegible] MORTGAGE CO. [illegible] TUcker 6939.

Plenty Private Money

IMPROVED OR VACANT. Beverly Hills, Hollywood, Wilshire. [illegible] Lee or Mr. Draeger. OX. 4914.

GOING TO BUILD? WE ARRANGE LOT PAYOFF 1st and 2nd loans. [illegible] ADLER. Trinity 3915. [illegible] Co. 416 W. 8 st.

$5,500

Want to place on well located [illegible] bung. or duplex. Brokers don't [illegible] PILCHER. DU. 1369.

[illegible] HAVE $6000 of my own private funds to loan on city improved or for construction. 7% & 8% int. [illegible] Gifford, 5308 11th av. VErmont 1196.

[illegible] make 2nd mtg. loans on real estate, amounts $5000 to $25,000 on improved property. Kass & Rueben.

[illegible] INFORMATION ABOUT [illegible] to get a loan." [illegible] H. HARWOOD CO. [illegible] MU. 3873.

[illegible] cash buyer wants mortgages or properties in Australia. J. [illegible] Hotel Savoy, 6th & Grand.

[illegible] LOT LOANS. Also money for [illegible] and repairs on improved R.E. [illegible] 310 S. Hill st.

[illegible] FINANCE [illegible]

TO LOAN—
Money

Real Estate Improvements —73

5½% MONEY 6%

Insurance Funds Available

Representing as we do the Prudential Insurance Co., one of the largest in the field, we have funds available so that the loans can be disbursed with dispatch.

Loan can be paid in part or in full at any interest date without bonus.

A telephone call giving us the address of the property will start the case; preliminary inspection free.

THOMAS MORTGAGE CO.
810 So. Spring. Top floor. TR.3946.

GET A BANK LOAN

NO COMMISSION

We have funds available for building or refinancing loans in any amount on good properties.

Apply at any one of our fifty-seven offices.

CALIFORNIA BANK

Mortgage Loan Departm't

629 South Spring. Los Angeles.

6% Interest—1% Comm.

Many of our loans run as low as above terms. Refinancing or construction, any type loan. Straight or amortized money. Can arrange for seconds behind our own firsts. Loans from $3000 to any amount.
SEE US FIRST
Don't "Shop" Your Loan.
F. P. NEWPORT COMPANY
Finance Dept. 208 Central Bldg.
TR. 5391.

6% & 7%

FOR BUILDING & FINANCING MONEY AVAILABLE NOW OUR OWN FUNDS
No red tape or excessive charges. Come in and investigate our service.
ROBBINS LITTLE & ROY E. NAFTZGER
312 Associated Realty Bldg.
510 W. 6th st. VA. 8191.

BEFORE

Borrowing money to build a home or to pay off your present mortgage INVESTIGATE the Insurance Plan Loan which costs

LESS THAN 7%

531 WEST SIXTH STREET
Los Angeles. FAber 2331.

QUICK ACTION

6 & 7% LOANS
STRAIGHT or monthly payment. RESIDENCE, BUSINESS AND VACANT PROPERTY.
Also 2nd Loans

Campbell Mortgage Co.

722 Title Insurance Bldg. TR. 9933.

BEFORE BORROWING

Investigate how to obtain one of our low rate interest loans. Personal service. Insurance connections. Hollywood, Wilshire and Beverly. Good vacants & 2nd T.D.'s considered.

R. E. Brown Co. OR. 9019

6%

No commission. Life insurance funds

Also 6% & 7%

1st & 2nd mtg. in one. 60 to 75% loans. BROOKS MORTGAGE CO. 716 Union Bank Bldg. TR. 4305.

5½, 6 AND 7% LOANS

3, 5 AND 10 YEARS
According to class of property. Make application direct to this office and secure prompt results.

E. L. McCORMACK & CO.

1121 Van Nuys Bldg. VA. 5209.

Liberal Loans on Vacant

8%

Quick action. Any amount. Hollywood, Beverly or Westwood. Call Mr. Cheesman. OX. 6111.

BUILDING LOANS

At current rates, our own funds. We also have private funds for refinance from $2500 up. ASSOCIATED MTG. CO. OF L. A. 616 BANK OF ITALY BG. TR.0864.

6%—LOANS—6%

PLACED WITH PENN MUTUAL LIFE INS. CO. HAVELOCK C. BOYLE 215 W. 6th St. TUcker 1368.

PRIVATE FUNDS

Quick action. Minimum Cost. 30 years of personal service. GLEASNER-FRAIZER & DUNN VA. 5161. 1108 Citizen Nat. Bank.

6% Insurance Funds 7%

For Real Estate Loans
BEV. HILLS SECURITIES CORP.
444 No. Beverly Dr. OXford 7093.

ANY amount $5000 to million on imp. properties and for bldg. purposes. W. W. MINES & CO. A. F. Beal, Mgr. Loan Dept. 1001 Stock Exch. Bldg. TR. 5834.

BUNGALOW BUILDING LOANS. Also 12% TRUST DEED MONEY.

WM. McBURNEY, JR.

816 Pershing Sq. Bldg. VA. 2001.

LOT PAY-OFFS

Surety bonds. 1st & 2nd loans. Furn. All details less cost. ZEIGLER INV. CORP. Persh. Sq. Bldg. TU. 1930.

6 & 7% REFINANCING

VACANT LOANS AT 8%
12% 2nds on completed property. ROBERTSON. OX. 1131.

WILL loan $100,000 @ 7% on res. duplexes & business prop. Wilshire-Beverly Hills-Hollywood dist. OR. 7002. WH. 1383.

SHORT & long-term loans at 6% on improved prop. & bldg. operations. MORTGAGE GUARANTEE CO. 626 S. Spring St.

LOANS, STR. OR MO. PAYMENTS. Low rates. Call, write Ashman Inv. Co. 4438 Whittier Blvd. AN. 4846.

LOANS ON VACANT $1000 to $20,000. Prefer Northwest. OR. 8206. 7724 Beverly Blvd.

PRIVATE MONEY—7%. Commitment within 24 hrs. No red tape. 919 National City Bk. Bldg. TR. 9824.

MY own funds to loan on improved city property, or construction. Gifford, 5464 5th Av. VErmont 5362.

Vacant & Improv. Loans

KING, Beverly Hills. OX. 4415.

Vacant Loans—Any Amt.

MURDOCK, Beverly Hills. OX.1817.

PLENTY of money to loan on city improved or vacant. R. W. KINSEY, 810 South Spring. VA. 0463.

PRIV. money, 6 & 7%, on city, country or bldg. loans. Lockhart & Son. 435 H. W. Hellman Bldg. VA. 6818.

$3000 TO $7500 ON VACANT OR IMP. CALL MY AGENT. WA. 4563.

Vac. Refinance & 2nd T.D.

Peck. CRest. 4194. Beverly Hills.

REFINANCE LOANS TO $50,000. QUICK ACTION 5126 W. PICO. WY. 3115.

$5000 2ND MONEY

1st T.D. loans on homes. HE. 0466.

3-YR. loans, improved for building. FARNSWORTH BROS. 1017 Van Nuys Bldg. TUcker 1200.

BUILDING Loan Money, $2500 to $10,-000, res. or imp. prop. current rates. EVARTS, 604 Van Nuys Bg. VA.9259.

EAST & South L.A. I want to lend $40,000 on homes. Low rate. 3 yr. or mo. pay. 3808 Whittier Blv. AN.3219.

$750,000, ANY amt. Constr. 1st mtg. Refinance money. 6-7%. No brokers. FRED T. RIMPAU. WH. 4616.

$2500 1ST loan to private party on house & lot, so. or west L.A. EM. 6691, eves. Owners only.

PRIVATE party will loan $5000 1st loan on improved property, so. or west L.A. OR. 6677, eves. No agts.

PRIVATE FUNDS to loan on vacant or improved in Beverly Hills & vicinity. H. W. MOSER. OX. 4459.

CONSTRUCTION LOANS Straight or amortized 48-hour service. 5126 W. PICO BLVD.

75% BLDG. LOANS

Mr. Kris. 1916 S. Crenshaw. RE.4273.

UNLIMITED FUNDS TO LOAN For constr., refinance, vacant, filling station. VE. 6233. Loan Dept.

$4500 TO LOAN. 7%, first lien on impr. L.A. or Beverly Hills property. Mr. Smither. OR. 1203. 9-30-5.

PRIV. money for mortgages and trust deeds. 1034 Central Bldg. VA. 8682.

$7500 ON business property. Courtesy to brokers. WY. 3612.

7% PRIVATE MONEY 7% — Any amount. YO. 3455. Eve. UN. 4485.

7% Private money, West & S.W. H. J. Rose. 1146 W. Sta. Barb. UN.2553.

$3000 PRIVATE money on conservative improved or vacant. RO. 0129.

$25,000 WHOLE or part on Wilshire dist., improved. WY. 8277.

QUICK action, $4500, my own money, on N.W. home. WA. 1718 & CR. 7560.

PRIVATE MONEY: SOUTHWEST PREF. 1ST & 2NDS. VE. 7281.

LOAN, 7%, on first paper. Owners. Address VAN NUYS P.O. BOX 997.

7% PRIVATE money, also cash for 2nd T.Ds. VE. 9566, eve. AX. 7321.

$1000 TO $20,000 RE. 3467. 120 W. 31ST ST.

LOANS $1000 to $25,000, quick service. RE. 3466.

PRIVATE money for local 1st & 2nd mtge. loans. N.W. HE. 2385.

PRIVATE MONEY, 7 & 8%. WH. 6309. Eves. VE. 4284.

HAVE ready money for some good loans. OR. act. Crandall. OX. 6641.

TO LOAN—
Money

Real Estate Improvements —73

6 AND 6½% MONEY

FOR 3, 5 OR 10 YEARS ON IMPROVED RESIDENTIAL AND BUSINESS PROPERTY IN LOS ANGELES AND VICINITY.

5½%

ON CENTRAL BUSINESS PROP. WHEN AN ABUNDANCE OF SECURITY IS OFFERED
NO CHARGE FOR APPRAISAL OR ESCROW
Correspondent
NEW YORK LIFE INS. CO.

Winter Investment Co.

11TH FLOOR, I. N. VAN NUYS BG. Los Angeles. TR.3071. 7th & Spring.

Money To Loan

7% AND 8% LOAN
OUR OWN FUNDS
$1000 TO $50,000
IMMEDIATE ACTION
BUILDING LOANS A SPECIALTY

We investigate property immediately without binding you with an application and if your security is satisfactory we will accept and close loan in 24 hours.

COURTEOUS and prompt attention to all applications. Our paid-up capital and surplus amounts to $2,000,000.

THE AMERICAN MORTGAGE COMPANY OF CALIFORNIA
Frank N. Fish, President.
1049 S. Hill st. WE. 9131.

LOANS ON HOMES

$10 a Month Per $1000

Includes Interest

Syndicate Mortgage Co.

400-408 Associated Realty Bldg. L. A. Office—Phone VAndike 2384. Glendale—Douglas 7975-M. Santa Monica—Santa Monica 22475.

CONSTRUCTION LOANS

3 YEARS STRAIGHT for L.A. and vicinity. Prompt appraisals and answers. Bring your plans and park free in ROOSEVELT BLDG. Garage, 7TH & FLOWER. ROOM 610.

Ralph G. Wolff Co. TR.8816

WANT RESIDENTIAL LOANS Plenty of funds for str. 3-yr. loans. J. E. Hay, 612 So. Spring. FA. 3201.

$6000 to loan on vacant business frontage, 8%; northwest pref. Will divide. Robinson. WH. 7017.

LOANS ON VACANT OR IMPVD. WEST OR NORTHWEST. AMTS. $5000 TO $15,000. OR. 1220.

6% [illegible] Office. WE. 9070. MONEY. H.C. HOLLINS. Res.AL.3032. GENERAL INSURANCE.

FULL 50% loans on res. lots. Bev., Westwd. & Fairfax. Wolpe.MO.17653.

PRIVATE MONEY TO LOAN 325 N. MARTEL. WH. 6675.

PRIVATE MONEY to loan. 7008 S. Western Av. PL. 6246 or UN. 3014.

PRIVATE money ready, vacant & imp. Free appraisal. Quick action.EX.9371.

RANCH loans, anywhere, to buy, expand or refin. Goodell. 548 S. Spring.

Diamonds, Jewelry —73-B

10 MILLION
DOLLARS TO LOAN
Diamonds And Jewelry
Lowest Rate Of Interest
No Loan Too Small
No Loan Too Large
Pledges Held 13 Months
Private Loan Booths
PROVIDENT
LOAN ASSOCIATION
846 S. Broadway
New Orpheum Bldg.
Entire 3rd Floor

MONEY to LOAN
ON
Diamonds and Jewelry
CONFIDENTIAL
Courteous, efficient service with privacy. Pledges stored in bank deposit vaults.
LOWEST INTEREST RATES
Remedial Loan Division
Lincoln Mortgage Co.
SUITE 1075
Subway Terminal Bldg.
417 South Hill Street
BETWEEN 4TH AND 5TH.

FOR 60 YEARS
A Financial Institution
FOR DIAMONDS &
JEWELRY LOANS
SPECIAL LADIES' DEPARTMENT
A. B. Cohn & Bro.
305 Warner's Downtown
Theater Bldg., 7 & Hill

DIAMONDS, JEWELRY and other personal property. Courteous, private, confidential. References, leading banks & jewelers. Lowest rates. Established 1903. LADIES' DEPT. MARKWELL & CO. 707 SO. HILL. SUITE 505. TUcker 9291.

Automobile Loans —73-C

AUTO LOANS
AND REFINANCING
CUT RATES
Out-of-State Cars Refinanced
"Your present insurance accepted."
Hillman Auto Loan
807 S. FLOWER. MU. 6158.
HOLLYWOOD BRANCH
1250 N. VINE. HE. 1863
Open eves. & Sun. at 807 S. Flower.

AUTO LOANS
No Insurance Required
WE MAKE OUR OWN COLLECTIONS AND DO NOT TRANSFER YOUR CONTRACT.
L. L. MIDDLECOFF
Loaning capital of
J. L. BLODGETT
1811 S. FIGUEROA
WE. 7381. EASY PARKING.

AUTO LOANS
Ten years of "BANK-LIKE" Service Assures Satisfaction.
DONALDSON
200 West Pico st., corner Hill st.
REFERENCES: YOUR BANK OR ANY COMMERCIAL AGENCY.

Miscellaneous, Salary, Etc.—73-D

$200 TO $2000— Will loan on easy repayment plan to people of character. 5300 WILSHIRE Mr. Cordner. OR. 5701.

MONEY WANTED—
Real Estate, Collaterals —76

LADY or gentleman with $5000-$10,-000 to participate in very profitable business with or without service. Anticipated profits of several hundred per cent & return investment in about 6 mo. Address E. box 305, Times Branch.

WANTED—$3500, 3 yrs., 7%, double bungalow, lot 50x137, nr. Melrose & Harvard. Val. $9000. $5000, 3 yrs., 7%, cor. lot, well improved, on Figueroa nr. Florence. Value $15,000. Lockhart & Son, 435 H. W. Hellman Bldg. VA. 6818.

$3750 FOR 3 yrs., 7% on a 7-room 2 bath new stucco residence. Lot 63 x135. Worth investigation. 8711 4th ave., just south of Manchester. BENTON REALTY CO., 329 San Fernando Bldg. Ph. TU. 5993.

A REAL 30% INVESTMENT $2500, 7% first mortgage, new 7-room stucco bungalow, dbl. garage. Lot 47x130 in West Adams district. Owner has $3450 equity. See Gifford. 5308 11th av. VErmont 1196.

$4000, 8%. GIVE 1st Trust Deed or mtg. on owner's new 7-rm. stucco & dbl. gar., large house, good district, close to transp., improvements in, occupied, A-1 moral. 7140 S. WESTERN. YO. 9126.

$3500, 8%. BEAUTIFUL new 7-room double bungalow, elec. refrig., tile baths, with owner's 5-room home in rear. W. Adams dist. VEAZEY. TR. [illegible]

[illegible], 8%, new 4-family flat on Hauser Blvd. between Adams & Washington, with 5-rm. house in rear. MOSHIER. TR. 0564. 616 Bank of Italy Bldg.

$10,000, 18 mo., 12%. Hollywood bus. cor. Value $140,000. Subject to Sec. 1st Natl. Bank 1st. $40,000 Will make monthly payments. TR. 9932.

WILL sell $9000 1st mtg. on 5 ac. oranges with 2 5-rm. bungs., 2 20x20 garages for $8500. Leland, 831 E. Colorado, Pasadena, Wakefield 1738.

PAY 10% int. for $10,000 1st T.D. Holmby Hills lot near Beverly. Worth $25,000. CR. 9408 CR. 8690.

$3000 by owner 2nd T. D. 1 yr. New 20-rm. 4-flat. Will pay 1% per mo. Call Finkenstein. OX. 8704.

[illegible] 1st T. D., 8% 7-room stucco bungalow. Bev. Hills. WELDON, OX. 8702.

MONEY WANTED—
Real Estate, Collaterals —76

IMPORTANT NOTICE
TO ALL
MORTGAGE BUYERS

Owing to the extraordinary number of requests for our unique booklet, "INTIMATE CONFESSIONS OF A MORTGAGE BUYER" we wish to announce that a second printing of these books is now being made, and to those who write in on or before April 15th we will mail a copy free. This booklet is written in plain talk. It minces no words. It is a practical guide for people interested in First Trust Deeds. There never has been a booklet quite like it.
STANDARD MORTGAGE SECURITIES CORPORATION.
1544 Santa Monica Blvd., Beverly Hills, Cal.

BERMAN REALTY COMPANY, 803 S. Vermont Ave. $8500 1ST T. D. 7% Owner's new home close to Beverly and La Brea. Eight rooms, 2 full tiled baths and showers. Beautiful and modern. Value $18,500. WH. 1174.

OWNER WANTS $5500

On income property with $22,000 bank appraisal. Now incumbered with 3-year bank loan of $6000 at 7%. Want additional money for improvements to that amount. This is gilt edge with bank references. Address E. box 166, Times Office.

$12,000 -
7%

On 11th st., 6 blocks west of Figueroa. Income $2160 per annum. United Mtge. & Loan Corp., 727 S. Spring st. TR. 0901.

$3250, PAY 8% & bonus, sect. 1st T. D. on owner's new 6-rm. stucco and dbl. gar. Hi ground, restricted dist. Bonds pd. Occupied by owner. 1757 W. FLORENCE. YOrk 9127.

$1500 CASH buys my $2225 8% trust deed secured by new 6-rm. & bkfst.-rm. corner bung. Lot 50x100. Bonds all pd. A-1 moral risk. 7140 S. Western. YO. 9126.

WANT $4000 at 8% on clear 50-ft. frontage, Country Club Drive, just east of Fairfax. Zoned and restricted business. Conservative value $10,-000. J. R. BANKS. OR. 1802.

$1750, 8%, property cost over $10,-000, will give deed, must have 1 year option, pay $50 mo. House English brick veneer. S.W. Owner. YO. 5290.

WILL build you a high-class home and sell you lot at half price, 30 minutes from heart of city. Call mornings.

$10,000, 3 YEARS, 8%. Large res. site on Beverly Dr. near Sunset. Value $25,000. MURDOCK. OX. 1817.

UP to $30,000 in good seasoned real estate contracts, paying monthly. (Guaranteed.) Will discount. WY. 2111. FINANCE DEPT.

$4000 8% first trust deed, new 7-rm DOUBLE bungalow, dbl. garage, on 100-ft. lot in Westwood. See Gifford, 5308 11th ave. VE. 1196.

WANT $5000 at 8%, on 2½-acre improved Rosemead property. Value above $12,500. R. V. VENBERG. Eliot 1204.

PRIVATE 7% first mtge. loan for drive-in market, valuable, clear; cor lot, 119x110. E. B. Lane. 433 N. Hobart. No. 4050.

WANT $7000 on 80-acre improved alfalfa ranch, 3 good wells. 1st T.D. 8% & 2% bonus. Ph. WHITTIER 415-183 or 428-292.

$13,000 8% 1st T.D. New 20-rm. apt. Income $240. Fairfax & Beverly section. L. O'ROURKE. 203 Quinby Bldg. TU. 1426.

5% BONUS, 7% INT. Want $1200 1st mtg. on 4-rm. bung. Priv. parties. Mr. Hoffman. 8496 S. Central. LA. 7910.

WANT $3250 3 yrs., 7%, on bungalow consisting of 5 3-room units and one 2-room unit. Income $100 per mo. Moshier. TR. 0564.

WE have several 1st liens amts. $3000 to $7500, 7% & 8% on imp. residential. Rose, 1146 W. Santa Barbara Ave. UN. 2553.

$15,000, 3 YRS. 8% & BONUS. 63x115. Vac. bus. cor. on Pico nr. Rimpau. Built-up sect. Val. $40,000. MURDOCK. OX. 1817.

$3500 1ST T.D. Income property. Western ave. & Beverly Blvd. district. Value $12,500. L. O'Rourke. 203 Quinby Bldg. TU. 1426.

$2250 1st T.D. $25 & interest monthly. Beautiful residential income lot. Responsible owner. TU. 1426.

$10,000 1ST T.D. 8% int. Business prop. Owned by bank. Val. $30,000. Phone WELDON. OX. 8702.

$6000, 8%, ATTRACTIVE 12-room 2-story duplex, just off Sunset Blv. near Hoover. VEAZEY. TR. 0564.

$3000 1st T.D. 8% 10% disc. Money wanted for construction. UN. 9765 between 12-2 or 4-6.

$2650, 3 YRS. 8%, 5-rm. bung. & gar. off Washington Blvd. between Culver City & Venice. OR. 0702.

$1000 by corporation, 10% guaranteed. Secured by assets. OR. 1100. Sun. Mon. Tues.

$10,000 1st-class security. Cor. bus. income prop. Prefer priv. party. See owner direct. VA. 8563.

$12,000 WANTED on beautiful corner apt. bldg. nr. Western ave. Call HO. 3780. 5323 MONROE ST.

WANTED, $2500 on grove at Palmdale. Worth $10,000. Pay 8 & 3%. Tel. EM. 6117.

WANT $6500 1st T.D. 8%. 3 yrs. Bev. Hills income duplex, value $13,500. Phone Finkenstein. OX. 8704.

$13,500, 8%. CLOSE in Wilshire dist. property. Excellent security. Priv. party. 1222 E. Acacia. Glendale.

PRIVATE loan $1500, good security, attractive interest. Address C. box 165, Times Office.

$3100, 3 YRS., 8%. Hollywood bungalow, owner's home, cor. lot nr. La Brea & Melrose. No agts. DU. 4612.

WANT $30,000, 8%, 1st T.D. Wilshire Blvd. cor. 150 ft., value $90,-000. Gordon. OX. 7230. WH.7179 eve.

2ND T.D., $1250, 1 yr. Income $250 per mo. $12,000, 1st, 4 flats, Beverly Hills. CR. 9691.

PRIV. pty. $15,000, 7%, brick bldg. Lse. 5 yrs. Safeway. LA. 4245; eves. JE. 0561.

WANT $2000 first mortgage 7% on improved corner Burbank, Cal. Call VA. 3026.

$6500, 7½%, nr. Figueroa, inside. NEW 4-5 FLAT. Garages. WA.2601.

$2500 priv. money. 5-R. stucco nr. L. A. Hi. Dorsey. WY. 4301. EM.4474.

$5500, 7%, BRICK 4-flat. Pay 3% bonus. Owner. RO. 7340.

$2750, 8%, WINDSOR BLVD. FINE HOLLYWOOD PROP. WA. 2601.

WANT $7500 priv. loan, on 12-rm. new dup. Davis. NO. 6162.

$3750 2nd T.D. at 12%, back of $5000 bank loan. Hadley. HE. 3580.

$2800 1ST, 3 yr. 7%. On 1336 W. 58 Pl. Val. $5500. 403 Bradbury Bldg.

$3500, 7% 1ST. 6-rm. Spanish. 1330 S. Sherbourne Drive. GL. 9181, eve.

$4000, ON L.A. IMPROV. PROP. Val. $12,000. Mr. Hansen. UN. 2263.

WANT $30,000, 7%, property worth $45,000. GL. 1062.

$7500, 8%, imp. bus. prop. on La Brea nr. Sta. Monica Blvd. WH. 6675.

$2350 1st T.D., 8%, 3 yrs., $150 discount. Val. about $5500. EX. 7613.

$2900 & $3500, 8% 1st T.D.'s. Bonus. Owner. 2407 W. 54th st. VE. 8881.

WANT $40,000, give 1st T.D. on $250,-000 ranch as security. AN. 5505.

$5000 AT 8% on Owner's home, Holywood. Val. $11,000. Hadley.HE.3580.

WANT up to $3000 to finance sales. Address E. box 552, Times Branch.

$8000, 10% 1st T.D. W. 16 nr. Figueroa. 2-sty. brick bldg. WA. 2601.

$4500 1ST T.D., 8% & 3% bonus. 7-rm. bung. Value $11,000. OL. 5538.

MORTGAGES—
Trust Deeds —77

THREE $4000 well seasoned 8% first trust deeds, secured by new 7-rm., 2-tile bath homes. Discount. VA. 4419.

PRIVATE INVESTORS ONLY Choice $4500 1st T.D. on 3rd st. Vacant bus. cor. to yield 9%. OR. 1164.

$1000 BUYS T.D., bal. $1549. 8% monthly payts. secured by new 6-rm. stucco. 8 payts. made. 1757 W. FLORENCE. YO. 9126.

$8500 first trust deed at 8%, on four-family flat bldg. Rental $170 per mo. Excellent security. Phone DU. 1386.

HAVE seasoned real estate contracts payable monthly. Will discount. Look this up. FINANCE DEPT. WY. 2111.

WILL sacrifice for $40,000 a real estate trust which will pay $70,000 Has bank loan value of 50%. TR 1731. 1314 QUINBY BLDG.

$700 DISC. $5075 1st T.D. for $4375. $200 disc. $1450 1st for $1250, 1 yr. 9 mo., 8%. A-1 sec. Own. DR. 2694.

CARTHAY Center. Pur. Pr. T.D. $3000 8% due 23 mos. Pays $75 mo. New 14-r. dup. 16% dis. Own. WH.4317.

IMMEDIATE cash for trust deeds, contracts, mortgages, stocks, bonds Room 853, 1031 S. Broadway.

PRIVATE MONEY. SOUTHWEST PREFERRED. FIRST & SECONDS. VE. 7281.

WILL BUY mtgs., T.D.'s, contra., with our own money. Quick action, no brokerage. 401 Bdwy. Arcade Bldg.

$17,500 1ST T.D. WILL DISCOUNT OR EXCHANGE FOR CLEAR PROPERTY. ROUNTHWAITE. WA. 3486.

$200 DISCOUNT on $2800 first T.D., security 2 houses on one lot. Close in, colored district. YO. 5177.

$1500 1ST mtg., 7%, due in 2 yrs., on 640 A. in Wyoming; will disc. 10%. Owner. 1300 S. Vermont. EX. 1281.

Mr. Builder & Contractor

I want your 2nd T.D. VA. 3830.

CASH buyers for Australian securities, mortgages or properties. J. Walker, Hotel Savoy, 6th and Grand ave.

CASH for trust deeds & contracts. Prefer S.E., Eastside & N.E. dists. 901 Atlantic Blv. R. 209. AN. 2478.

TWO trust deeds, $3000 each, [illegible]

MORTGAGES—
Trust Deeds —77

$400 OFF 1ST T.D.

Will take $7600 cash for 2 $4000, 8% 1st trust deeds, secured each by a mod. new 7-rm. stucco bung. & dbl. gar. On 50 ft. lot, paved st., assessments pd. Property occupied, good value, purchase money paper must discount, need cash. 7140 So. Western. YOrk 9126.

10% OFF OF 1ST T.D.

Not broke but need cash. Will take $4950 for my $5500 3-yr. 8% first Trust Deed secured by a new 10-rm. double bungalow valued at $12,000. Purchase money paper. 7140 S. Western. YOrk 9126.

40% DISCOUNT

8% T.D. Unpd. bal. $2260, 8 payments made. Sec. 12-rm. dbl., well located. Sell for $1356. See this property. Plenty of security. Main office, 7419 S. Western. TH. 3665.

WANTED—First mortgages and trust deeds. Also good seconds. Large or small. Installment or term. Mail your description and lowest price. Owners only. MUTUAL FINANCE CORPORATION 614 Guaranty Bldg., Hollywood.

FOR SALE, SEVERAL SEASONED T. D.'S FROM $2000 TO $5000, SOME EARLY MATURITIES, PRINCIPAL & INTEREST GUARANTEED, LIBERAL DISC., NO BROKERS. PH WE. 3783.

WANTED
FIRST & SECOND LIEN TRUST DEEDS
WESTWOOD MTG. & INV. CO
417 So. Hill st. MUtual 4221.

Trust Deeds Wanted

Ready cash, quick action. No brk. CALIFORNIA RESERVE CO. 406 S. Spring st. 2nd fl. PA. 2101.

WE OWN AND OFFER FOR SALE 1ST MORTGAGE & TRUST DEEDS

LA BONTE & RANSOM

132 N. LARCHMONT. GL. 2161.

PRIV. pty. will buy from owners good 1st T.D.s to $2000. MU. 3456.

WILL buy good 2nd T. D. about $1500. 838 S. INDIANA. AN. 8131.

$661 T. D. for $730. Pays $25 month. 24 payments made. Owner. YO.0591.

WANT good 2nd T.D.'s Money waiting. VE. 9566. Eve. AX. 7321.

$630 T.D. Pays $10 mo. inc. int 7%. Liberal discount. 7120 Bonsallo.

$2000 1st T.D., due 2 yrs., 5 mo. dis. 7%. Cole. 6108 S. Vermont. TH.7038.

ANNUITIES, all plans. Jno. Q. James. 740 S. Brdwy. Rm. 712. VA. 5436.

$1600 T.D. $25 mo. 8%; disc. [illegible] 5-rm. $2250 1st. TH. 4404.

WANTED—TRUST DEEDS Stewart, 6125 S. Hoover. TH. 4404.

$1750, 1ST T.D., 8% int. on 4-rm. mod. stucco. Owner. PL. 5223.

WELL secured $18,500, 7% 1st mtge. Disc. 10%. Berry. PA. 2874.

READY cash 1st mtgs., priv. owners. Podol, 6253 Hollywd. Bl. HE. 1195.

STOCKS AND BONDS—
Miscellaneous —78

WILL sell $5000 preferred 8% stock with 10-yr. dividend record, at 25% discount. Good local industry, or will trade for listed nondividend stocks. Call TR. 1731. 1314 Quinby Bldg.

MINES AND MINING—
Miscellaneous —80

1-8 INTEREST can be purchased in co. now forming to complete development work, gold mining property. $500 handles. Should pay 3 times your original investment 1st year. See Mr. George, 4422 E. 57th St., Maywood, Calif.

WILL you investigate a going mine in ore. Need additional money for mill. Small blocks of stock available at par. 306 SPRING ARCADE BLDG.

APARTMENT, HOTEL
and Income Lease

Hotels—Rooming Houses —81

HOTEL & APTS.

7 Doubles, 46 singles, 9 S. rooms. Fine loc., close in. Long lease, low overhead. Nets $400 month. Will trade for small home and cash. Reason retiring. Best buy in L. A. Hurry. 1812 W. 9th st.

HOLLYWOOD SPECIAL 76-room apartment-house, brick building, Frigidaire, furnished beautifully; fine location. 10-year lease. $10 rent. $7000 gives you possession. CASON-HARDEBECK & CO. MU.0020. 512 Rowan Bldg., 5-Spring.

TAKE exch. on this 70-rm. W. S. estab. hotel business, no indebtedness, clean, priv. baths, elev. fine lobby. Want real estate. ELMER SALMON CO., 830 Chapman Bldg. TU. 4576.

HOME and income from owner. 14 rms. and apartment, 3 garages, all rented. Good furniture and clean. 3-year lease at $75 mo. Clears $100 mo. and apartment. $500 handles. F car. 1235 S. Normandie.

APT. & rooming lease. Nicely furn. Rent only $50 mo. for entire 8 apts. Clrs. $200 mo. now. Owner retiring. Full pr. $1500. Incl. all furnishings. Terms. Trial. 1337 W. WESTERN.

10-R., 2 GAR. NEW. WILSHIRE DIST. Beautiful place. Rent $85. Lease. Dandy income. Will trade as part payment on bungalow. Spurlock, 734 N. VERMONT. WA. 1718.

40 ROOMS brick bldg., newly decorated, hot and cold water. 3 yr. lease at $4 per room, full price $1000; $400 down. 522 W. 9th.

BEAUTIFUL tearooms, wonderful locations. $1500 to $10,000. Let us show you. Sun Brokerage. 406 S. Main. Rm. 814.

WE have many bargains in hotel & apt. hse. leases and furniture. W. T. FITZPATRICK CO. 904 Edwards & Wildey Bg. TU.3433.

WILL lease 4-flat unfurn. 26 rms., $85 mo. Will show good income. Owner can't care for same. 726 Calif. st. CR. 7304.

BEST located 85-room hotel in So. Calif. netting $10,000 per year. Exch for out-of-town. WILMACK. 705 W. 7TH ST.

10 RMS., lovely home & income, rent $55 per month. Fine neighborhood. Full price $450. 2712 S. VERMONT.

8 RMS. Nicely furn. Wilton rugs, nr. Westlake Park. Rent $40, inc. & hm. Sac. Cline. 2222 W. Washington.

47 RMS., apts., close in, good furn., rent $250, inc. $600. Pr. $2500, terms, trades. GRIZZELL. 1130 W. 7th st.

LEASE and furniture for 30 apartments. Will take clear bungalow. 346 SO. KENMORE AVE.

BOARDING house, 40 rms. Rent $250. Attr. furn., clear $350, all modern conv. $4000 dn. Close in. TU. 2030.

HOTELS, APARTMENTS, LEASES "We have them all" Dominy & Co. Rm. 223, 510 W. 6th.

32-RM. apt., close in. $200 rent, 3-yr. lse. $1000 handles. Full pr. $4000. Dandy resale. Walpole. TR. 5417.

MODERN 65-rm. hotel, 100% baths. Fine lobby, good location. Total price $10,000, terms. TRinity 2501.

45 RMS. WESTLAKE, FRIG., GSTPD. $2000 HDLS. To buy, sell or trade. BROEDER. 618 W. 6TH ST. MA.5876.

$750 down. 11 rms., 10 garages. Rent $90. Income $236. Fine location, Nr. Westlake. 982 S. Alvarado. DR. 2513.

ROOMING AND BOARDING HOUSE 17 rms., nr. Ambassador, completely furnished, rent $200 mo. VA. 5311.

ROOMING HOUSE OPPORTUNITY 12 rooms, fine furn. 3 garages. Loc. A-1. Price $1000 cash. 2016 W. Pico.

8 RMS. Car line, close in, garage, parking space. Bargain for cash. 1920 S. Union. WE. 3941.

50-RM. hotel, doing good bus., fine lease & loc. nr. Broadway, reas. Address E. box 547, Times Branch.

29-RM. downtown hotel, good furn. $250 rent. Inc. $650. Sac. $1800. MacWillie. 1016 W. 7th. TR. 2317.

HOTEL, 142 rms., 70 tile baths. Wond. location & lease. $7500 handles. MR. PUCKETT. 917 W. 6TH. MU.4234.

APT.-HOUSE & hotel leases & furniture, any price from $300 up. GODDARD. 821 WEST 8TH ST.

14 RM., $200 cash, tms. or tr. 807 Francisco, blk. Figueroa. AT. 5520.

13 ROOMS, close in, rent $60. Must sell this week. AT. 9061.

8 rms., income. House, close in, garage. 943 S. Bixel st.

15-ROOMS, ideal location. Investigate. Phone MAdison 3954.

Apartments—Bungalow Courts—82

50-RM. Westlake apt. Elec. refrig., beautifully furn. Rent $10. Price $5250, terms. Crankshaw. 618 So. Figueroa. TU. 2733.

FURN. flat of 9 rms., all full of paying guests; new, modern furniture, good income. Fine for widow. Rent $45. Fine loc. 1230 WILSHIRE.

30 APTS. full W. Lake Pk. Frigid. Tile baths, o'stf. furn. $2000 handles. Mr. Puckett. 917 W. 6. MU. 4234.

BEST YET—$3250 buys 40 rooms. Netting $250 mo. Give some terms. Withrow. 318 W. 9th. Room 312.

6 UNITS, 4 furn., 7-rm. hse. Income $140 mo. $7000 eq. for $3000, bal. 1 T.D. $3180. 6%. Own. 1018 W. 98.

Leases, Exch., Wanted, Etc.—83

TWO beautiful double apts., furnished, Pacific home, Long Beach, for bungalow Mrs. Lillian Parsons. 1447 Linden ave., Long Beach.

WANT furn. & lease on hotel or apt. house for 2 clear lots in Compton, val. $2500. Will assume. VA. 7943.

$4500 CLEAR lot to exch. for apt. lease & furn. DU. 7882.

BUSINESS INVESTMENTS—
All Kinds —84

CAPITAL WANTED TO HELP FINANCE 40-ACRE HEALTH RESORT, RADIUM BATHS, ETC. NOTHING LIKE IT IN AMERICA. WONDERFUL MONEY-MAKING PROPOSITION. DOCTORS INDORSE. MILLER. R. 608, LISSNER BLDG., 524 SO. SPRING.

OPPORTUNITY of lifetime for man or woman with $100-$3000 to connect with worthy organization. Financial independence assured. Address E. box 538, Times Branch.

PUT your money in chain restau-[illegible]

BUSINESS INVESTMENTS—
All Kinds —84

MAN with some furniture experience or good office man wanted by an old established reliable furniture store showing a wonderful income record for years. $10,000 to $15,000 capital required with or without services. Company incorporated and will give stock at less than liquidation value for invested capital. This offer is worth investigating. Address C. box 49, Times Office.

IF YOU have had sales or executive experience and are desirous of becoming associated with a group of capable conservative business men, in a business with enormous possibilities; an investment of $5000 presents an opportunity. References exchanged. Address E. box 542, Times Branch.

OLD established wholesale house requires additional capital for expansion, with or without services; a gilt-edge proposition. Address BB, box 234, Times Office.

BUSINESS OPPORTUNITIES
Of Many Kinds

Miscellaneous —85

BUSINESS MAN WANTED
WHO CAN INVEST
$10,000

cash and his services in a staple proposition that has already proven to be and is a large money maker offering unlimited expansion possibilities, destined to run into many millions of dollars. Prefer a man between 30 and 35 with good business and executive ability. After we give you the facts, you can then consult with your own banker, lawyer or business adviser. You can also find out from our bank, Bradstreet's, Dun or this newspaper about the tremendous success already made by the people behind this business. If you feel you are qualified to meet our requirements, then phone between 10 and 4, Sunday, Monday or Tuesday for an appointment for a personal interview. EM. 5341.

OPPORTUNITY OFFERED to responsible man to join established bond & mortgage house as resident vice-president. Should earn for services over $10,000 year. Experience unnecessary. Will teach business to right party. Highest bank & mercantile references given. $15,000 required which goes into the business. Address E. box 517, Times Branch.

GOING TO EUROPE

So must sacrifice my very profitable gown shop of imports and original creations; best location in Hollywood, finest steady clientele of many years standing; good lease & wonderful stock; no reasonable offer will be refused. Address E. box 265, Times Office.

UNUSUAL OPPORTUNITY FOR MAN WITH $5000 CASH TO INVEST IN WELL-ESTABLISHED VEGETABLE PRODUCE BUSINESS. BUYER MAY TAKE ACTIVE INTEREST IN BUSINESS AND RECEIVE SALARY COMMENSURATE WITH HIS ABILITY. THIS WILL STAND RIGID INVESTIGATION. ADDRESS C. BOX 51, TIMES OFFICE.

INTEREST in established manufacturing business. Products now sold in many nationally known department stores throughout the United States. Have trademark and patent protection. Require $15,000 for expansion. Principals only, write owner. Address E. box 46, Times Office.

FOR SALE—Southern California—General practice; established sixteen years; physician deceased; equipment includes X-ray, therapy lamp, instruments, baumameter, operating table, aeroliser, sterilizer, Spencer microscope; office of 3 rooms. Address 200 S. Pomona ave., Brea, Cal.

NEED CAPITAL

Let us solve your financial problems. Complete incorporation serv. WYNNE FINANCE COMPANY. 718 Pershing Sq. Bldg. L. A. New York Office, Suite 710, 130 Bdwy.

MEN

Steady employment by investing $2500 to $3500, secured by first trust deed. This will stand thorough investigation. P. O. box 734, Santa Monica.

HAVE large volume estab. business over $10,000 orders on hand, exclusive contract, production financed by high-rated local factory. Should net $25,000 the year. Must go East. Sell controlling ½ interest, $10,-000. Address C. box 94, Times Office.

PARTNER, $10,000, will pay very handsome monthly profit, money always liquid and absolutely secured; if mutually satisfied capital can be increased, fullest investigation requested. Address E. box 350, Times Office.

INVESTIGATE—OWNER must sell on account of other business, paying builders' supply business, established 16 years; a real money maker. No letters answered. NO AGENTS. No triflers. Owner. 500 S. San Pedro.

Big Opportunity

to secure big paying light mfg. business. No overhead. Product used everywhere, every day. Big repeater. Real money maker. 4283 S. MAIN.

AGREEABLE, profitable association for reliable man with $4000. National advertising in more than 100 newspapers for nationally known firms. Give phone number. Address E. box 511, Times Branch.

EXPERIENCED METALLURGIST wants associate with some money in research work, which if successful will result in great pecuniary profit. Address E. box 519, Times Branch.

WANTED—Builder, carpenter or capitalist to go fifty-fifty to build apartment; have lots and full equipment for cement work and woodworking machines and trucks. Address D. box 371, Times Branch.

WANTED—An associate with from $1000 to $10,000. Nationally advertised product. Unrivaled money maker. If you come in on this you are fixed for life. Address E. box [illegible], Times Branch.

SOMETHING new. Have orders from very best merchants in L.A. Possibilities unlimited. Cannot handle alone. Need active associate with $1000. Investigate. 7373 Beverly Bl.

IF YOU HAVE $2000 TO INV. FOR EQUIP. YOU CAN MAKE $15,000 & UP THE 1ST YR. THIS IS A RARE OPP. WILL STAND ANY INVESTIG. 801 H. W. HELLMAN BLDG.

LOS ANGELES requires another green coffee operator. Am getting inquiries from European markets and need more capital. Address C. box 71, Times Office.

AUTO salvage business netting $6000 per year. Long lease at cheap rental. Large & complete stock on hand. Will sac. $3750. 830 E. Colorado Blvd., Glendale.

MAN for active interest & official position, unusual opportunity for one who qualifies. Particulars interview. Address C. box 90, Times Office.

ARCHITECT of wide experience desires connection with builder, realtor or leasing manager. Address F. box 492, Times Branch.

TRADE or sell lease on going oil station & gar. on Wilshire Blvd. for coupe or roadster, 1st mo. rent pd. 11676 Wilshire Blvd.

HALF-interest for $4000 in cash business, established 16 years, profits over $600 per month. Address D. box 374, Times Branch.

HELPER, service station. Real opportunity for honest worker. No overhead. Small investment. 7851 Melrose. HO. 9221.

MAN for active interest & official position, unusual opportunity for one who qualifies. Particulars interview. Address A. box 244, Times Office.

PAYING mineral bath & massage parlors, near Westlake Park. $600 cash or trade. Some cash & what? P.O. Box 1333, Hollywood.

FOR RENT, 2 BARNS Meat market & vegetable stand equipped. Good location. BOOT, 333 Pine, Long Beach.

AM sole owner of gray iron foundry, need man with $2000 to $5000 for expansion. Address C. box 97, Times Office.

WANT man with some capital, help me market patented article; millions in it for both of us. See me at factory, 5008 Central ave. Corner.

OPTOMETRIST—Reg. or not reg. Can make good connections. Phone. Address F. box 490, Times Branch.

CIRCULATING library for sale, good location, net profit $100 mo. Address E. box 567, Times Branch.

FOR SALE—Good paying business on account of sickness; Arcade Tie Shop, 40 Mercantile Arcade Bldg.

RESPONSIBLE party as cashier or cook in tea rm. with splendid inc. & loc. Invest. $300 req. 670 S. Bixel.

½ INTEREST in rich placer mine for $1000 to start production. F. box 7775, Times, Glendale.

GOOD mail-order bus., patented articles; orders $5 and $10. Val. stock. No exp. neces. Box 379, Pasadena.

MEN to run a doughnut shop new system. $200 req. 410 S. Chicago.

MINIATURE golf & putting course. 1½ a. lse. 1380 Yosemite, Eagle Rk.

MAN, $3000 to $5000, invest. mfg. co. Address E. box 506, Times Branch.

In Alphabetical Order —85-A

Apt. House Sacrifice

Building & furn. 20 singles. $3900 cash handles; income $940 mo. No vacancies, 1½ yrs. old, Frigid., beautiful furn. Close in location. This property will pay for itself and make you independent for life. 904 Financial Center Bldg. TU.9266.

ASSOCIATE, man with manufacturing distribution experience. No age limit. C.S. preferred. Unusual, extraordinary opportunity. Invites investigation. Investment, salary. Address P.O. Box 675, Station C, L.A.

ATTORNEY—Corporation established 3 years needs $7000 for expansion & services of attorney, company controls large amount of law business; will secure loan with real estate. Address C. box 136, Times Office.

BAKERY, est. 2½ years. Reas. rent. 7½ yr. lease, near Fox studios, in drive-in mkt. Price very reas. at $4000. Inquire 5161½ Sunset Blvd.

BAKERY outfit, non-shift gas oven, work tables, racks, etc. Save at least one-half. 115 E. 9TH ST.

BAKERY, good west side location. [illegible]

BUSINESS OPPORTUNITIES
Of Many Kinds

In Alphabetical Order —85-A

AUTOMOBILE SALES AGENCY AND lease for sale in San Pedro. Handles two of the leading General Motors medium price cars. Well equipped shop for general repairs connected with place. For information see J. Ross Wallace, 445 7th St., San Pedro.

BARBER & shoe repair shop (combination). Estab. 10 yrs. Exch. for L.A. business. Box 1318, Catalina Island, Calif.

BARBER SHOP FIXTURES, 12 chairs, hair drier, shine stand, National cash register, settee, etc. ROSSLYN HOTEL BARBER SHOP.

BARBER shop & fixtures, very modern, good lease. Must see to appreciate. Frank P. Maguire, 4048 W. Adams. EM. 2441.

BARBER & beauty shop. Doing nice bus. Very attractive & good loc. See this one. Bargain. 1002 S. Hill.

BARBER-beauty shop fixtures. Just closed shop. Sac. 918 W. 7. TU.7152.

BATTERY man with $200 to take charge growing concern. Address C. box 89, Times Office.

BEAUTY Parlor, 5 booths, 3 operators. Best Hollywood loc. Good bus. Sac. $600 hdles. 715 N. WESTERN.

BEAUTY shop. Comp. equipt. Making money. Very neat. Ideal loc. Wond. buy. Look into this. 1007 S. Hill.

BILLIARD room of 5 tables to lease on shares or sell. See MISS PIERCE. 929 W. 8TH ST.

BUFFET lunch. Wanted man or woman to take active ½ int. in Buffet Lunch, busy loc. Wonderful opp. for cook. $1000 req. 801 Venice Blvd.

Building Material

Manuf. of a NATIONAL product paying large returns, with ever increasing demand, opening new fields. Wants party to invest with or without services. A big proposition. 4253 S. MAIN ST.

CAFETERIA in a limit-height downtown office bldg. between Bdwy. & Spring, entrance on lobby & street. Here is your opportunity to make a fortune, seats over 100—a busy place, and getting better each day. Low rent & a long lease. Owner. Address F. box 492, Times Branch.

CAFE on major blvd. Seats 150. Hi-class place, doing fine business. Established 3½ years. Auto accident forces me to retire. Must be seen to be appreciated. Good lease with low rent. $1500 will handle, balance terms. 13853 VENTURA BLVD.

CAFE in busy location. Paid over $15,-000 profit in one year. Finest equipment obtainable. Circumstances compel immediate sale. No reasonable offer refused. Small cash payment, balance from profits. Call 833 South Vermont.

CAFE, Hollywd., new fixtures & equipment; counter & table service. Long lease. Will sacrifice or consider partner. Other interests. Wonderful opportunity. PHONE GR. 3939.

CAFE, BEST BY COMPARISON, A-1 equip. & bus. Furn. room, shower & gar. Near lg. factory. Real buy. Price $750, $300 down. 3098 W. Pico.

CAFE, modern thruout, lease, bus. price, terms right, investigate, you will buy. Deal direct with owner. 6104 Pacific Blvd., Huntington Park.

CAFE, modern thruout, lease, bus. price, terms right, investigate, you will buy. Deal direct with owner. 6104 Pacific Blvd., Huntington Pk.

CAFE, seats 100, est. bus., 6 yrs., busy cor. Wilshire dist., booths, counter. $3000 req. Consider trade. Owner retiring. Mr. Newman. TR. 8817.

CAFE partner. Have 3 places making money. Now run by hired help. Want mangr. to help run. Sal. & ½ of prof. Sm. inv. Mack. 1639 W. 7th.

CAFE, seats 76. Rent $45. This place must be sold. Come on out, make offer. 1815 W. Main st., Alhambra.

A PICK-UP. CAFE & fountain. If you are looking for a real bargain here it is. Fine location. Close to a good theater. Cheap rent. Call WA. 3106.

CAFE, seats 38, 3 dining-rms., 3 bedrms., 3-car gar., completely furn. $750. 1611 N. Wilcox, Hollywood.

CAFE, [illegible]

CLEANING and dyeing plant, close in, on rental terms. Brick bldg. Lot 50x137 to alley. Fine location. Phone W. F. NOLAN, Trinity 0121.

CLEANING [illegible]

COFFEE shop [illegible] wonderful proposition [illegible] 767 So. Los Angeles st.

COFFEE, peanut, roasting, conf. lunch, [illegible]

CONF. LIGHT LUNCH. $350 full pr. Cosy 2-rm. apt. & bath. Rent $40. Fine for couple. BULL. 2818 W. 7.

CONFECTIONERY [illegible]

CONFECTIONERY [illegible] school (without cafeteria), doing good business. See owner. [illegible]

CONFECT. Nr. school. [illegible] W. Washington.

CONFECTIONERY, liv. rms., rt. $40. $250 hdls. [illegible] Santa Monica Blvd.

DELC. clears $500 mo. [illegible] Want offer. [illegible] S. Main. [illegible]

DRIED fruit & health food store. Well estab. [illegible]

DRUG store location, excellent location for live druggist, fastest growing section in L.A. [illegible] Glendale Blvd. [illegible]

DRUG store, close in, good prescription & drug business, cheap rent, good lease. Will sacrifice account of sickness. [illegible] Address C. box 10, Times Office.

DRUG store in L.A. Est. 5 yrs. Doing $25,000 yearly, $4000 yearly profit. [illegible] For particulars write F. box 7775, Times, Glendale.

DRUG FIXTURES COMPLETE, INCLUDING FRIGIDAIRE FOUNTAIN. COST $4000. Will take $1500 cash. Phone EX. 1174.

DRUG store, [illegible] Good lease, fine loc. Growing dist. [illegible] Times Office.

DRUGSTORE, complete, up-to-date, can be moved on burling. Sacrifice. WAkefield 8554.

ELECTRICAL contracting, radio & appliance bus. estab. 30 yrs. Owners retire. Prosperous bus. City 20,000. Address box 14, Times Agt., Pomona.

FLOWER SHOP

2 stores on busy street. Nets $400. Good lease. Estab. 4 yrs. Same owner. Terms. Full details. 1812 W. Pico.

FRUIT stand in best market and location on Beverly Blvd., 3 yrs. lease, ready in few days. Expert man only. 8071 Beverly Blvd.

FRUIT & veg. stand can add groc. meats. [illegible]

FRUIT & veg. mkt. Good loc. Doing $1000 mo. Full price $750. [illegible]

FRUIT & veg. [illegible] In big butcher shop. Few hundred handles. [illegible]

FRUIT stand, good loc. Low rent. Good business. [illegible] 1435 W. VERNON.

FRUIT & veg. loc. main intersection. cor. 1352 W. Florence. TH. 3101.

GARAGE equip., sac. [illegible] Post drill & stand, [illegible] Battery charger, capacity 15 batteries, [illegible] 4512½ S. WESTERN AVE.

GARAGE, storage, Hollywood, 5-yr. lse. Rent [illegible] Gross bus. [illegible] RICH, THE GARAGE MAN. 1362 So. Hill. Cor. 14th St.

GARAGE $300 HANDLES 55 cars, Ambassador Hotel dist. 4-yr. lease. Rent $200. [illegible] WALLACE. 416 W. 8TH. R. 1306-7.

GARAGE, in town of 30,000. Storage, rep. Com. equipt. [illegible]

GARAGE LEASE [illegible] DOWNTOWN [illegible] OVER BUSINESS [illegible] WITH STORAGE NOW). 904 S. Hope.

GARAGE, comp. equipt. for sale, or lease. NEAR UNITED AIRPORT. Phone Owner. BURBANK [illegible]

GARAGE for lease [illegible] Compton. [illegible]

GARAGE (large) [illegible] mechanic. Small inv. [illegible]

GAS sta., Wilshire dist. [illegible] All nghborhood bus. Owner will lse. 3 yrs. [illegible] Fully eqpt., nothing to buy. Hydr. hoist. [illegible] Must be reliable. [illegible]

GAS station, 3 vis. pumps, handling Shell and Western, [illegible] $3100 including bldgs. & equipt. [illegible]

BUSINESS OPPORTUNITIES
Of Many Kinds

In Alphabetical Order —85-A

GAS STA. 10-YR. LEASE, 20,000 GAL. MO. WILL SELL LESS THAN COST TO BUILD. 3831 BEVERLY.

GAS STATION. Will lease for 4 yrs. on percentage basis. Major Blvd. 3 pumps. 1612 W. Pico St.

GAS station, neat, attractive. Three visible pumps. Good location. $300. 949 W. FOOTHILL BLVD., Monrovia.

GAS sta.; oil, tires, rep. gar., batt. shop. All equip. Good loc. & rent. All or separate. 441 W. Manchester.

GAS station man wanted. 39th & Vermont. I will help equip. MR. FIELD, 1254 W. 6th. MU. 3331.

GAS station for sale, bldgs. & equip. 4-rm. cottage and good lease. 1935 PICO, SANTA MONICA.

GENERAL store at live mountain resort, no competition, good income, full price prop., included $4000, terms. Own. 334 S. Spring. Rm.435.

GEN. store Fresno Co. $12,500. Consider part trade or big discount for cash. Address 363 W. ELK, Glendale.

GENERAL store, $35,000. Doing $150,-000. Consider trade and cash. I. Turner, 935 So. Los Angeles st.

Grocery & Meats

Compl. market; old estab. Wilshire, select trade; does $12,000 up mo. 4½ yr. lse. Wonderful equipment. Sell at inv.

National, 1812 W. 9th.

GROCERY, gas, oil sta. & gar. Nice living qtrs. Well located on inland highway in Vista Irrigation dist. Fast growing community. Wonderful opp. to secure home & business. E. N. ROBINSON REALTY CO., 1934 W. 9th St. PL. 4532.

GROCERY, gas stn., mod. 4-r. dwelling and store, stock & fix. Cor. ½ acre business lot. Fruits and w'nuts. Opp. school. Ideal location. Owner. 20069 Roscoe Blvd., Owensmouth, Calif.

GROCERY store doing $125 a day. New long lease. Rent $75. Will sell at invoice. Best store in this locality. Inquire 5609 YORK BLVD.

GROCERY store and fixtures for sale. Only grocery in Girard, California. C. E. Reeves. 23034 Ventura Blvd., Girard, Calif.

GROC. $800 wk. bus. 5-yr. lease, low rent. Best buy in Hollywood. Must sell quick. 718 N. Western ave.

GROC., suburban, good business, no competition, about $600 stock, dandy fixtrs. Terms. 138 W. 12th.

GROC. SMALL, NABRHD. STORE. 4 rms., bath, fine loc. No fixt. to buy. Stock $600. Hurry. BULL. 2818 W. 7.

GROCERY, small, see income tax returns. Address box 586, TIMES AGENCY, SANTA MONICA.

GROCERY, estab. 8 yrs., in gen. market. Burbank. Sacrifice. HE. 0911.

HARDWARE [illegible] 13 yrs. doing well, rent $35. Owner. Address E. box 321, Times Branch.

HARDWARE store on blvd., established doing good bus. Lease. Cash. Address C. box 252, Times Office.

HEMSTITCHING and art needlework shop, Santa Barbara. Excellent location. Living quarters, one person. Inventory under $1000. Inquire 1144 Allen ave., Glendale.

JEWELRY store, pays well. Also home if wanted. Forced to leave on other business. P.O. box 447, Long Beach.

LADIES ready-to-wear; Westlake dist. $1350. 936 BARTLETT BLDG.

LAMP & shade store, est. 16 yrs. Retiring from bus. Living quarters & furniture. Call 2521 S. HILL.

LAUNDRY, handwork in Pasadena. Est. 10 years. Comp. equipt. Doing around $2000 month. Full price $14,500, incl. property & bldg. Bus. alone worth price. 1002 S. Hill.

LAUNDRY (hand.) well equipt., doing good business, fine couple, small investment. Call 2521 S. Hill.

LUNCH Hollywood's most unique sml. lunch. & sandw. place. $35 to $40 da. No heavy foods. Clrs. $475 mo. 4 yr. lse. $35 mo. Newly painted. [illegible] 1557 N. Western.

LUNCH & CHICKEN, HIWAY LOC. [illegible]

LUNCH room, [illegible] & wife. [illegible] Inquire Mrs. Oliver. 1949 Alameda ave.

LUNCH, H.S. counter, 47 stools, low rent. Lease. Industrial location. [illegible] 7TH ST.

LUNCH—15-STOOL, PRICE $400. [illegible]

[illegible]

LUNCH, fountain, fully equipped, sale or trade for auto. 4900½ S. Main.

LUNCH room. Steady bus. Living rm. Rent $27. $150. 4503½ S. MAIN.

LUNCH room for sale or trade for clear lot. 802 W. 6TH ST.

LUNCH rm. money mkr. Well equipped. [illegible]

Mach. Shop With

house on Holl'yd Blvd. Owner retiring. [illegible] SALAY.

MANUFACTURER of candy, syrup & extracts desires the assistance of experienced broker who can market entire output of factory. 4863 HOLLYWOOD BLVD.

MARKET, groceteria. Sacrifice. Aged owner retiring. Trade for clear bung or small ranch. Pasadena dist. pref. Address box 143, SOUTH GATE.

MEAT market, fixtures practically new. Doing 8 to 9 hundred per wk. [illegible] small town. [illegible] Times Office.

MILLINERY store, old established, in Wilshire dist. FI. 4290. Call 4 to 5.

OIL station & parking lot for lease, close in. 308 W. 66th st. PL. 3284.

PARTNER

Well known and estab. insurance concern needs the services of a competent and aggressive business executive to handle office and detail management. Exper. not nec. Will pay $300 mo. salary to right man. Nominal invest. req'd. for substantial interest and to guarantee permanency. For appointment see Mr. Davis at 1639 W. 7TH ST.

PARTNER WANTED

Like to connect with honest and willing worker who is looking for a [illegible] cafe [illegible] industry. Too much bus. for one. $1000 required. References exchanged. 6487 SUNSET BLVD.

PARTNER—Manufacturing. We have a mfg. business that has possibilities of making of fortune. Want man for either office or mechanical dept. Will give right man interest for $5000. Need men more than money. 1812 W. 7th st.

PARTNER, ½ interest in good going business. Wonderful opportunity to right man. Big profits & salary. Small investment required. See Mr. Gingery, Room 7, Ralph Bldg., 361-A W. Broadway, Glendale.

PARTNER wanted, ½ interest in growing business. [illegible] Mr. Ferguson. Rm. 7, 361-A W. Broadway, Glendale, Calif.

PARTNER, artist or cartoonist to assist in studio. [illegible] Small inv. 5000 HOLLYWOOD BLVD.

PARTNER [illegible]

PARTNER to help manage up-to-date sandwich shop. [illegible] ½ profits. (We serve no meals.) Exp. unnec., need congenial bus.-like party. [illegible]

PARTNER-cafe, $20 to $30 weekly salary & ½ profits. $1500 required. Call between 1 & 3 p.m. 611 S. Bixel.

PARTNER: Man for ½ int. paint & cement contracting. Plenty work & draw account. No exp. nec. if willing worker. Call 2521 S. HILL.

PARTNER: 2, with $5000; must be able to act as board of directors. Safe & legitimate. [illegible] Taft Bldg.

PARTNER, [illegible] Must have $3500 cash. Address E. box 566, Times Office.

PARTNER, good bus. wonder. oppor. right man. Exp. unnec. if hustler. Sm. inv. req. 4600 Hollywood Blvd.

PARTNER, paying auto finance co. $2500 required. Real opp. Exper. unnec. Investigate. 1002 S. Hill.

PARTNER [illegible] $200 req. Address E. box 85, Times Office.

PARTNER, cattle & sheep bus. Req. $10,000. 25-30% on inv. Give ph. Address C. box 29, Times Office.

PARTNER, in poultry, rabbits and acres. Can't handle alone. Tms. Address E. box [illegible], Times Office.

PET shop, well estab. Living qtrs. Very reas. Address C. box 27, Times Office.

POOL hall, 4 tables, good bus. Lse. $1200. Tms. Owner. 3742 S. Vermont.

Printing Plant

One of the best in So. Calif. fastest growing cities. Sold once in 24 years. Fully equipped. Now doing nicely. Nets $400 mo. Low overhead. Owner has inherited estate & must go east at once. Priced to move quickly. Terms.

National, 1812 W. 9th St.

PRINT shop, 4 jobbers, cutter, cabinets, racks. Bargain. Address C. box 22, Times Office.

PRINTING office, best location in suburban city. Money talks. Address E. box 7775, Times, Glendale.

RADIO & music bus. Loc. in So. Cal. Ideal place. Doing nice bus. [illegible] 1002 S. Hill.

REPAIR shop. Must sell before Apr. 1st. 2½ yrs. Very low rent. Complete repair work. Must sell going east. 3260 Hollywood Blvd.

RESTAURANT, lunch counter & dining rm., fully equipped; good business; selling account of health. Address F. box 330, Times Branch.

[illegible] station, good [illegible] owner's health requires sale. Interviews bet. 2-4 [illegible] S. ALAMEDA.

[illegible]

BUSINESS OPPORTUNITIES
Of Many Kinds

In Alphabetical Order —85-A

RESTAURANT—With bar service busy loc., dandy bus. Sickness causes sac. Wonderful opp. for man and wife. $750 handles. 801 Venice Blvd.

RESTAURANT. A-1 fixtures, busy place; bargain; going east; might take car. Owner. 831 S. VERMONT.

RESTAURANT, beautiful place, fine business, never changed hands. 1013 W. Valley Blvd., Alhambra.

RMG. and boarding-house. Full all the time. Making money. Full price $600. Don't miss this. 1002 S. Hill.

SANDWICH & coffee shop. [illegible] place in San Diego. Doing $60 day. Fine equip. Good buy. 1002 S. Hill.

Secretarial schl. [illegible] loc. Constant increase monthly. Sac. for cash. [illegible] Nichols. [illegible] Hollywd. Bl. [illegible]

SERVICE stat. Comp. equipt. Corner local. Clears $300 mo. Long lease. Full price $1800. Best buy in L.A. See this one NOW. 1002 S. Hill St.

STATIONERY, office supplies, greeting cards, gifts, in live Southern California town. Business established more than 18 years. Net profit better than $4500 per year. No previous experience necessary in this line. A wonderful opportunity. Complete information from Mr. Houston. 640 Subway Terminal Building.

STATIONERY store. See Clyde E. Grafton, Attorney for seller.

STORE for rent. Hot spot next to chain store at 3907 W. 10TH ST. near Norton.

TEA rm. & boarding home, best loc. in city. Making money. Owner must sell. Sickness. 973 S. Western.

TEA room, very attractive, compl. equip. Doing nice bus. [illegible] Priced right. Bargain. [illegible]

TEA RM. DOWNTOWN HOTEL [illegible] Seats [illegible] 2 ladies. Owner. [illegible]

TEA room, attract. Extra good location & business. Well equip. Owner. Some trade. Call owner. [illegible]

TIRE shop, complete service, est. 6 yrs. Very low rent, near Fox studios, priced to sell. 5222 SUNSET BLVD.

WATER route, including truck, in developed terr. for $1500, easy terms. Elysian Spring Water Co. OL. 3939.

Business Wanted —87

A Sales Corporation

with an organized sales force selling direct to the consumer as well as an organized sales force selling to the trade; desires to add new lines that have merits for the New York eastern metropolitan territory. Address E. box 275, Times Office.

WANTED TO LEASE—Gasoline service stations from owners, by large oil company. See PINNEY. THE FRANK MELINE CO. 706 So. Hill st. Trinity 8431.

WE guarantee to turn your stock of

Merchandise Into Cash

Calif. Sales Promoters. 702 Financial Center Bldg. VA. [illegible]

WILL invest $10,000 to 30 & 35 yrs. Mercantile, mfg., building. Exp. in business, ready for expansion. Address F. box [illegible], Times Branch.

WE SELL BUSINESSES FOR CASH CHAS. F. HOLLINGSWORTH Licensed, Bonded Broker. [illegible] 1002 S. Hill st. Ground floor.

SMALL business, suitable for man & wife. Take poss. about May 1. No restaurants. Give full part. 1st let. Address E. box 271, Times Office.

WILL invest $50,000 & services in a going business, principals only. Address E. box 512, Times Branch.

$5000 to invest in going business or household necessity. [illegible] New Hampshire. EX. 2127.

MFG. wants distributor, will give ½ all profits for financing sales. Address C. box 21, Times Office.

CASH paid for your store, merchandise or fixtures of any description. Phone TUcker 1431.

SODA fountain or cigar store wanted. Call MA. 4971 Monday. 802 W. 8TH ST.

WANTED—Movie, Western [illegible] up to $15,000. Address C. box 52, Times Office.

DO YOU WANT TO BUY OR SELL? SO. CALIF. BUSINESS EXCHANGE. 304 GROSSE BLDG. TR. 5311.

SPOT CASH FOR YOUR STOCK OR Store. PHONE VA. 9795.

WILL invest to $10,000 in good deal. What have you? 1113 Lincoln Blvd.

BUSINESS loans anywhere to buy, expand or refin. Goodell. 548 S. Spring.

TOO LATE—
To Classify —88

HUP sedan, 1930 model, 6 wire wheels. Ran 8000 mi. Sacrifice. Owner leaving town. VA. [illegible]

WANT $1600, 8% interest on 80 acres finest land, Antelope Valley, worth $4800. Phone after 5 p.m. EX.6010.

$20 PER ACRE. Owner must sell quick. 80 A. finest alfalfa land near Redman. Phone after 5 p.m. EX. 6010.

DOG lost, cream colored male Pekingese, black face. WA.0803. Reward.

"BLIZZARD" IS JUST OLD ENGLISH WORD

There is always room for a controversy over the origin of the word "blizzard," as applied to a blinding snowstorm. The Brainerd Tribune claims that the word was coined by M. C. Russell, founder of that paper, "back in the '70s."

It is quite possible that Mr. Russell introduced the word in the Northwest in its now accepted sense, but "blizzard" itself is an ancient word, and many years ago was applied in England to severe storms. So the authorities say. As a provincialism, it had no dictionary standing. But it moved across the ocean and was used in this country in various sense.

"Blizzard" blazed suddenly into common use after the great winter storm of 1881, which caused much suffering in newer regions of the Northwest. There is ample evidence that the word itself is centuries older. From the Anglo-Saxon blaesan, meaning a blow, came the dialect words "bleezer," "blizzer," and finally "blizzard."

The Standard Dictionary quotes a New York Tribune article of July 19, 1891, saying:

I notice with some surprise that since our great recent blizzard, the old English word which describes so picturesquely our English snow blast . . . is spoken of by some of our journalists as an "Americanism" . . . while, so far from its being American in origin, it was not until the last thirty years, according to Bartlett and other American philologists, that it was ever heard in he eastern States, and in the western a blizzard meant a knock-down blow from an argument, not a knock-down blow from a snow blast.

The word was used in this western sense by David Crockett in his "Tour Down East." It had another meaning in the Eastern States, where it was used for a "general discharge of guns, a rattling volley," according to the Century Dictionary. So it was used in the Civil War, both colloquially and in writings afterward. The New York Evening Post in 1887 said the word had been used in that sense among hunters on the Atlantic Coast for "at least forty years."

It remained for the Northwest to stamp the word with a universal significance, based on the old English meaning. It is a fine type of onomatapoeia, which is a highbrow classification for words formed to express their meanings by their sounds. It might have been coined by a hapless wayfarer, struggling in the teeth of a blinding snow gale. Yet the roots of the word, undoubtedly, go back to the language of Caedmon and the Venerable Bede. Its lineage is somewhat obscure, but is easily traced.

It remained for the Northwest to give "blizzard" a new standing and a place in dictionaries. Perhaps Mr. Russell, the Brainerd editor, rediscovered the old word and gave it a start toward its present general currency.—[Exchange.

Church attendance has decreased 2 per cent in Iowa rural communities in the last five years.

A CHUCKLE FOR EVERYBODY

TARZAN AND THE JEWELS OF OPAR

By Edgar Rice Burroughs

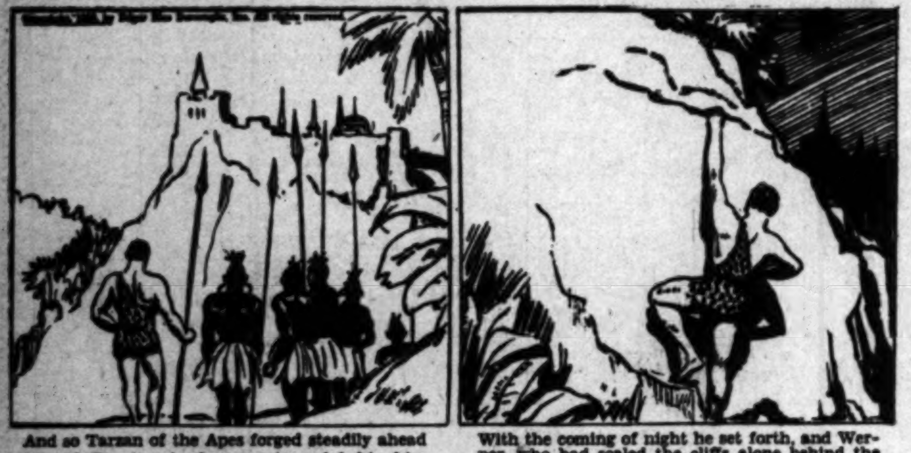

And so Tarzan of the Apes forged steadily ahead toward Opar's ruined ramparts and behin him slunk Werper, jackal-like, and only Fate knew what lay in store for each. At the edge of the desolate valley overlooking the golden domes and minarets of Opar, Tarzan halted. By night he would go alone to the treasure vault, reconnoitering, for he had determined that caution should mark his every move on this expedition.

With the coming of night he set forth, and Werper, who had scaled the cliffs alone behind the ape-man's party, and hidden through the day among the rough boulders of the mountain top, slunk stealthily after him. They came to the mighty granite kopje, outside the city's walls, where lay the entrance to the passageway leading to the treasure vault. Werper saw the giant ape-man swing himself nimbly up the face of the great rock.

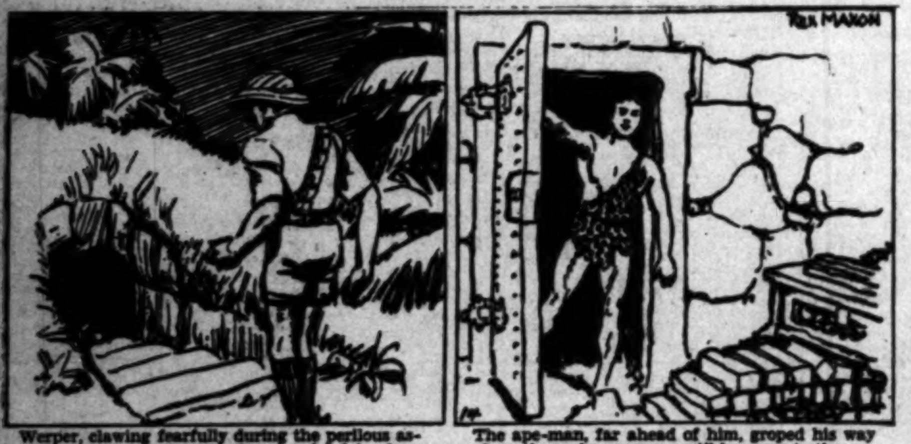

Werper, clawing fearfully during the perilous ascent, sweating in terror, almost palsied by fear, but spurred on by avarice, followed upward, until at last he stood upon the summit of the rocky hill. Tarzan was nowhere in sight. Searching cautiously, Werper found the narrow entrance and advanced along the well-worn, granite steps leading downward; but in the dark mouth of the tunnel he halted, fearing to enter, lest he meet Tarzan.

The ape-man, far ahead of him, groped his way along the rocky passage, until he came to the ancient door. A moment later he stood within the treasure chamber, where, ages since, long-dead hands had ranged the lofty rows of precious metal ingots for the ruler of their race. No sound broke the stillness of the subterranean vault. There was no evidence that another had discovered the forgotten wealth since last the ape-man had visited its hiding place.

(Continued Tomorrow)

The Life of Riley

By D. T. Carlisle

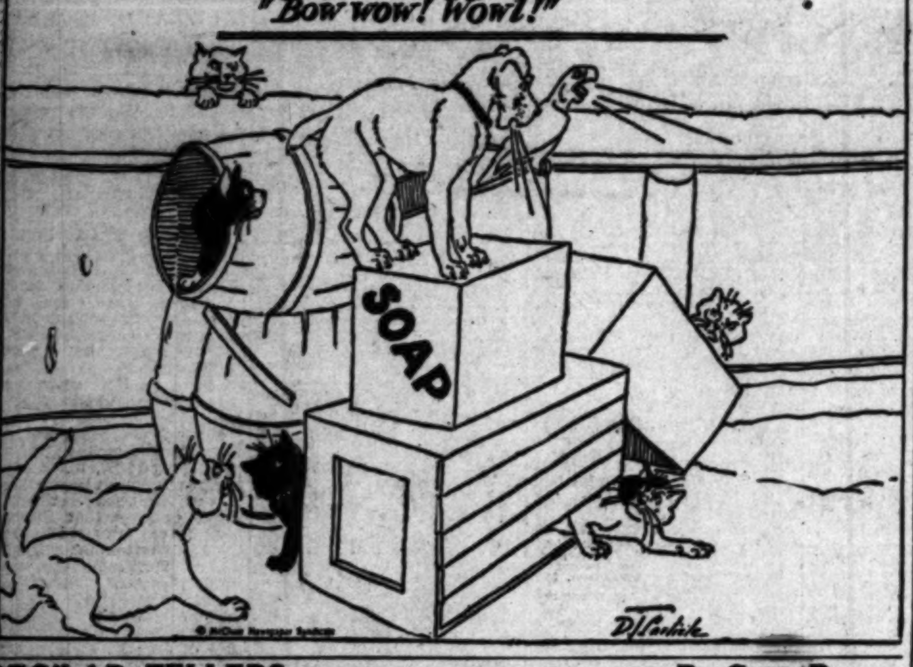
"Listen to this, Riley: Meowll! Meowll! Now you do it too!"
"Bow wow! Wowl!"
SOAP
D. T. Carlisle

REG'LAR FELLERS

Value Received

By Gene Byrnes

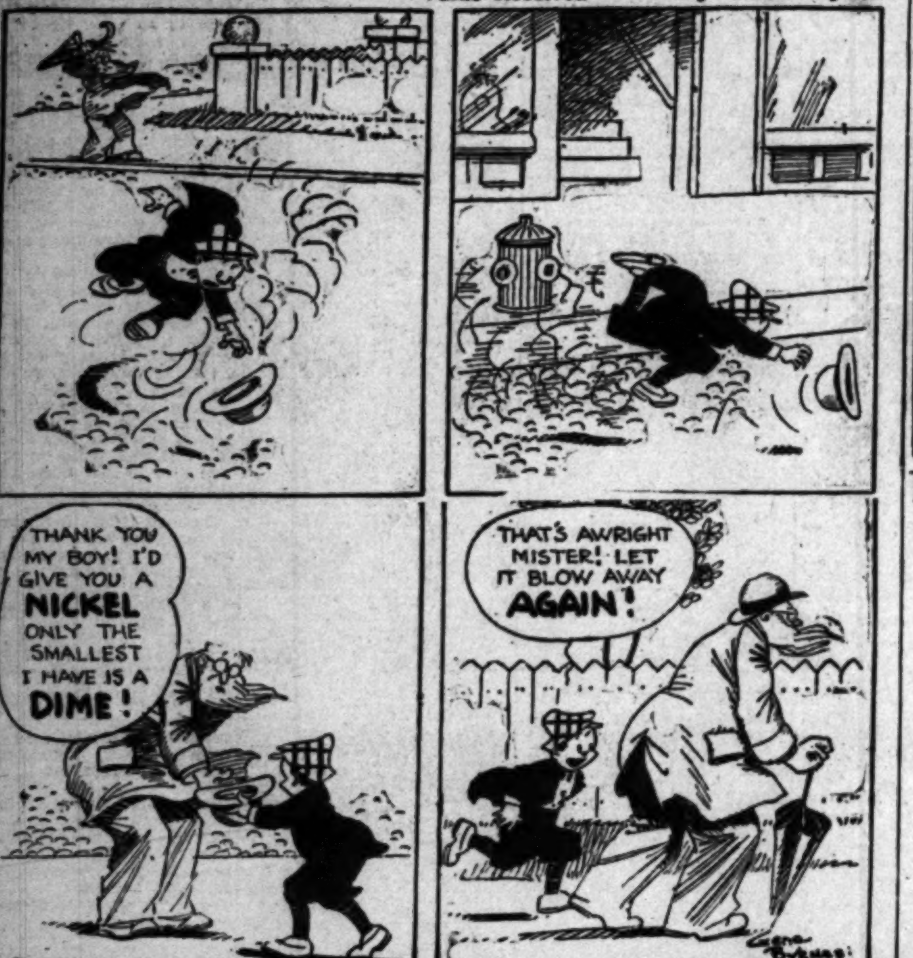
THANK YOU MY BOY! I'D GIVE YOU A NICKEL ONLY THE SMALLEST I HAVE IS A DIME!
THAT'S AWRIGHT MISTER! LET IT BLOW AWAY AGAIN!
Gene Byrnes

GASOLINE ALLEY

Surprises All Around

By King

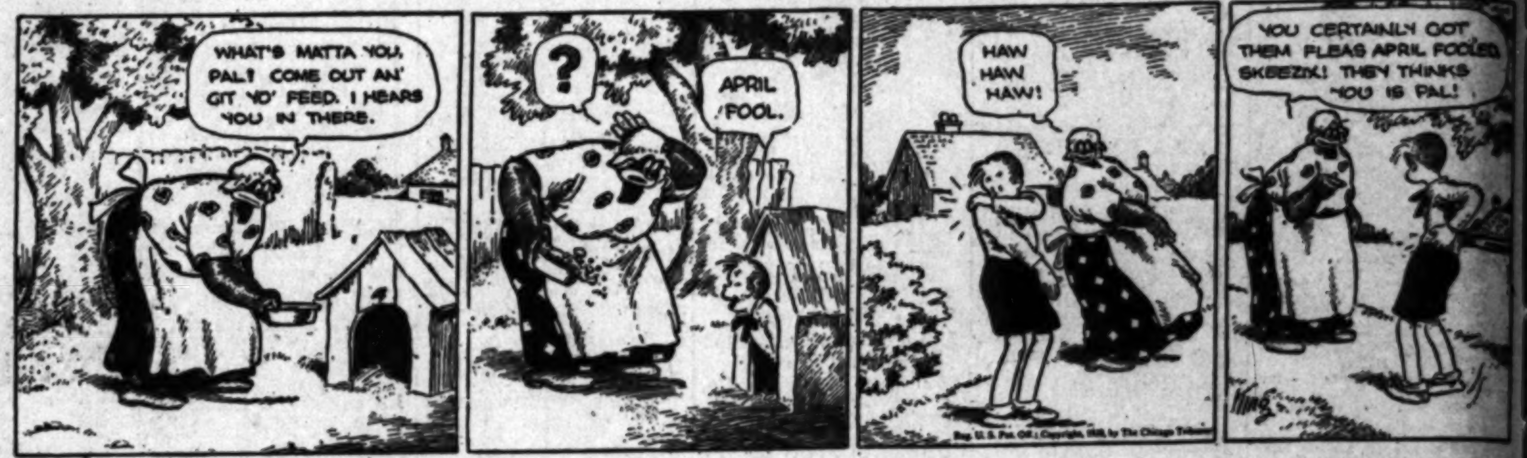
WHAT'S MATTA YOU, PAL? COME OUT AN' GIT YO' FEED. I HEARS YOU IN THERE.
?
APRIL FOOL.
HAW HAW HAW!
YOU CERTAINLY GOT THEM FLEAS APRIL FOOLED, SKEEZIX! THEY THINKS YOU IS PAL!
King

THE GUMPS

Soup's On

By Sidney Smith

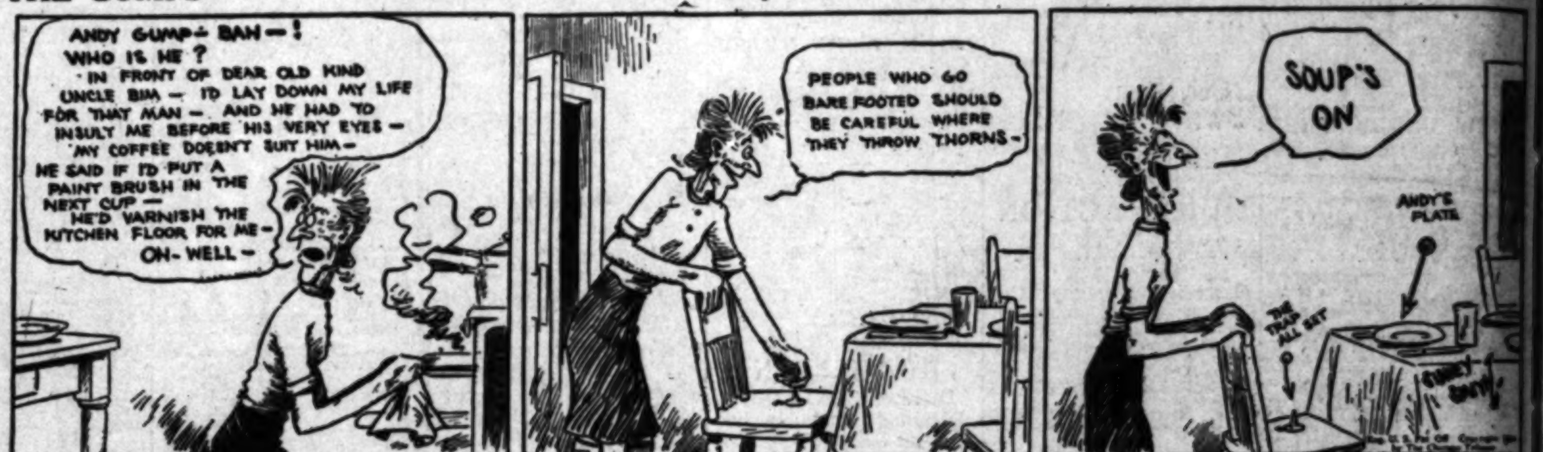
ANDY GUMP— BAH—! WHO IS HE? IN FRONT OF DEAR OLD KIND UNCLE BIM— I'D LAY DOWN MY LIFE FOR THAT MAN—. AND HE HAD TO INSULT ME BEFORE HIS VERY EYES— MY COFFEE DOESN'T SUIT HIM— HE SAID IF I'D PUT A PAINT BRUSH IN THE NEXT CUP— HE'D VARNISH THE KITCHEN FLOOR FOR ME— OH- WELL—
PEOPLE WHO GO BARE FOOTED SHOULD BE CAREFUL WHERE THEY THROW THORNS—
SOUP'S ON
ANDY'S PLATE
THE TRAP ALL SET

HAROLD TEEN

The Early Bird

By Carl Ed

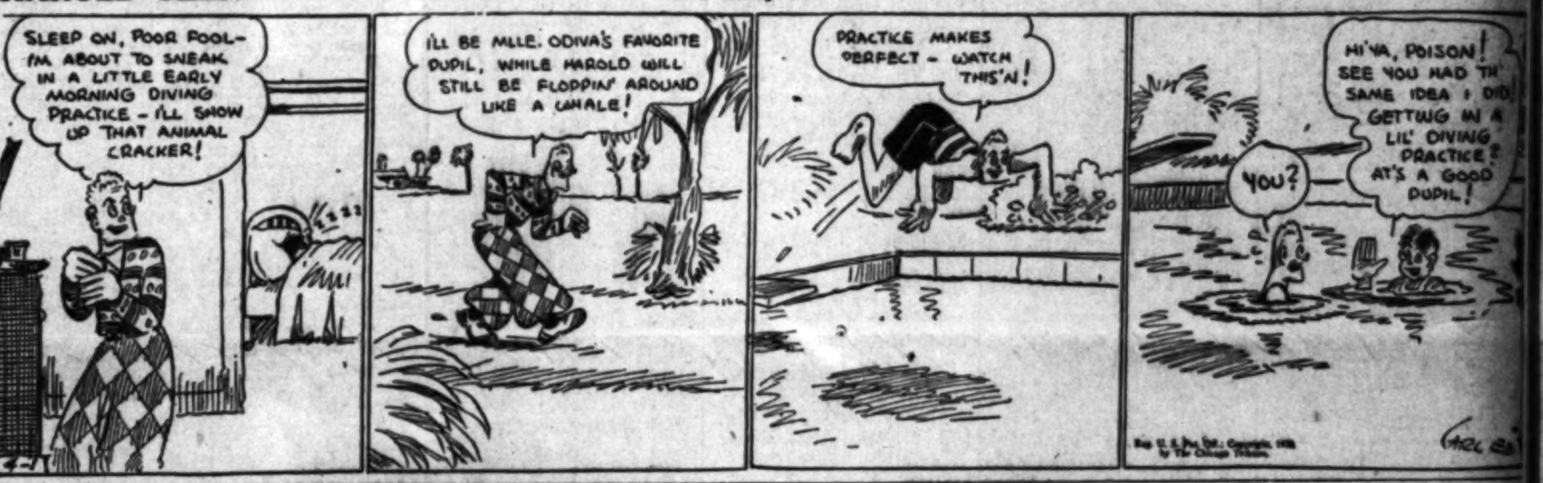
SLEEP ON, POOR FOOL— I'M ABOUT TO SNEAK IN A LITTLE EARLY MORNING DIVING PRACTICE - I'LL SHOW UP THAT ANIMAL CRACKER!
Z Z Z
I'LL BE MLLE. ODIVA'S FAVORITE PUPIL, WHILE HAROLD WILL STILL BE FLOPPIN' AROUND LIKE A WHALE!
PRACTICE MAKES PERFECT - WATCH THIS'N!
HI'YA, POISON! SEE YOU HAD TH' SAME IDEA I DID! GETTING IN A LIL' DIVING PRACTICE? AT'S A GOOD PUPIL!
YOU?
4-1
Carl Ed

WINNIE WINKLE, THE BREADWINNER

The Dynamic Speaker

By Branner

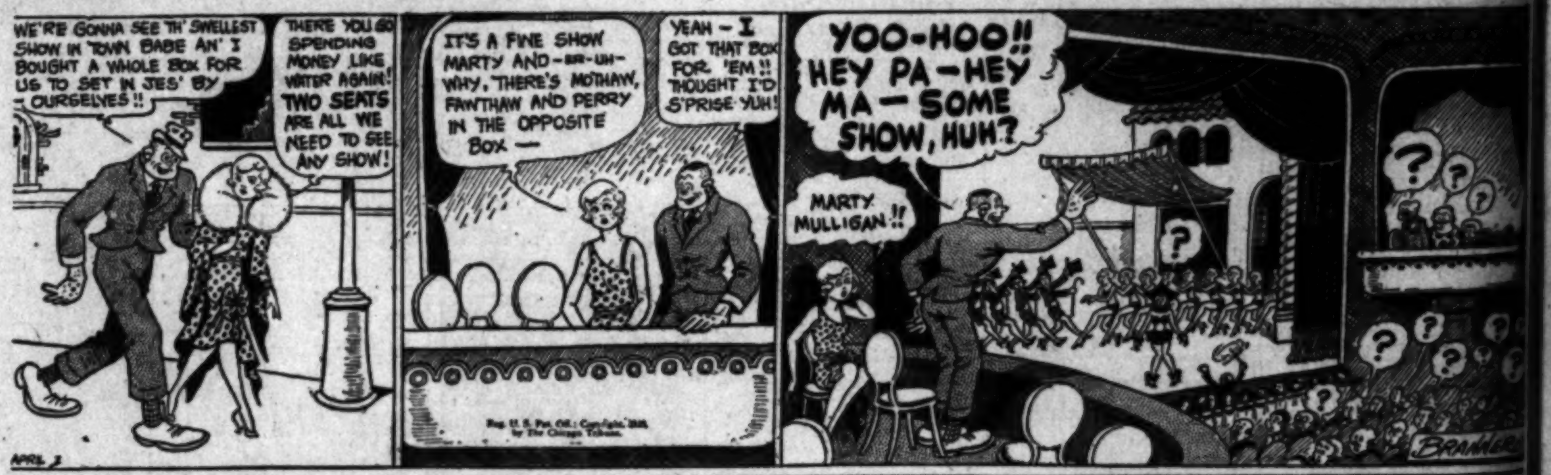
WE'RE GONNA SEE TH' SWELLEST SHOW IN TOWN BABE AN' I BOUGHT A WHOLE BOX FOR US TO SET IN JES' BY OURSELVES!!
THERE YOU GO SPENDING MONEY LIKE WATER AGAIN! TWO SEATS ARE ALL WE NEED TO SEE ANY SHOW!
IT'S A FINE SHOW MARTY AND—ER—UH— WHY, THERE'S MOTHAW, FAWTHAW AND PERRY IN THE OPPOSITE BOX—
YEAH — I GOT THAT BOX FOR 'EM!! THOUGHT I'D S'PRISE YUH!
YOO-HOO!! HEY PA—HEY MA— SOME SHOW, HUH?
MARTY MULLIGAN!!
APRIL 2
Branner

ELLA CINDERS

Quick Change

By Bill Conselman and Charlie Plumb

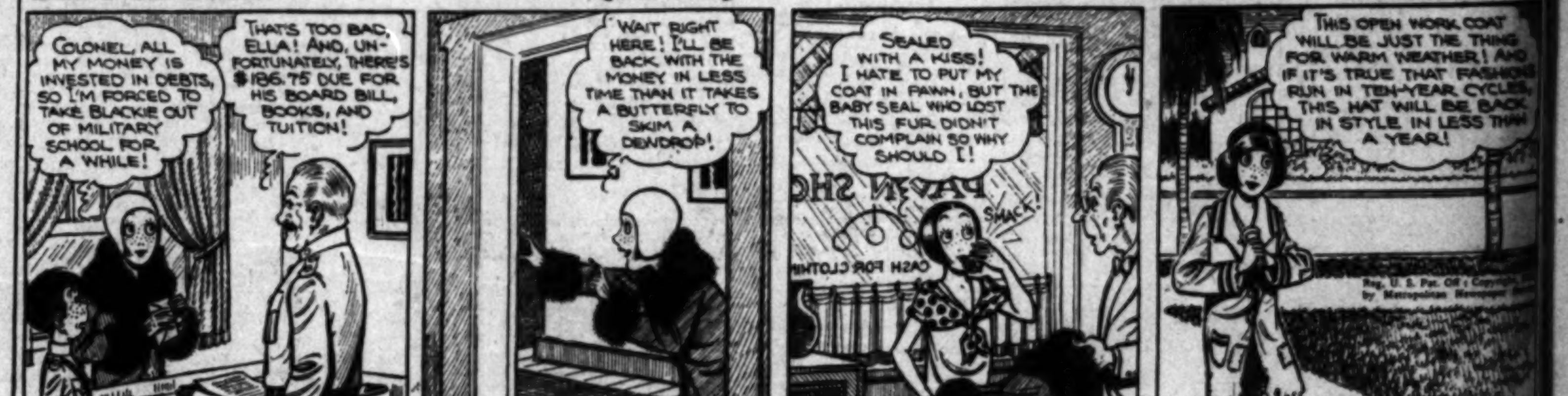
COLONEL, ALL MY MONEY IS INVESTED IN DEBTS, SO I'M FORCED TO TAKE BLACKIE OUT OF MILITARY SCHOOL FOR A WHILE!
THAT'S TOO BAD, ELLA! AND, UNFORTUNATELY, THERE'S $186.75 DUE FOR HIS BOARD BILL, BOOKS, AND TUITION!
WAIT RIGHT HERE! I'LL BE BACK WITH THE MONEY IN LESS TIME THAN IT TAKES A BUTTERFLY TO SKIM A DEWDROP!
SEALED WITH A KISS! I HATE TO PUT MY COAT IN PAWN, BUT THE BABY SEAL WHO LOST THIS FUR DIDN'T COMPLAIN SO WHY SHOULD I!
PAWN SHOP
CASH FOR CLOTHING
SMACK!
THIS OPEN WORK COAT WILL BE JUST THE THING FOR WARM WEATHER! AND IF IT'S TRUE THAT FASHIONS RUN IN TEN-YEAR CYCLES, THIS HAT WILL BE BACK IN STYLE IN LESS THAN A YEAR!

PETEY—

The Big Blow

By C. A. Voight

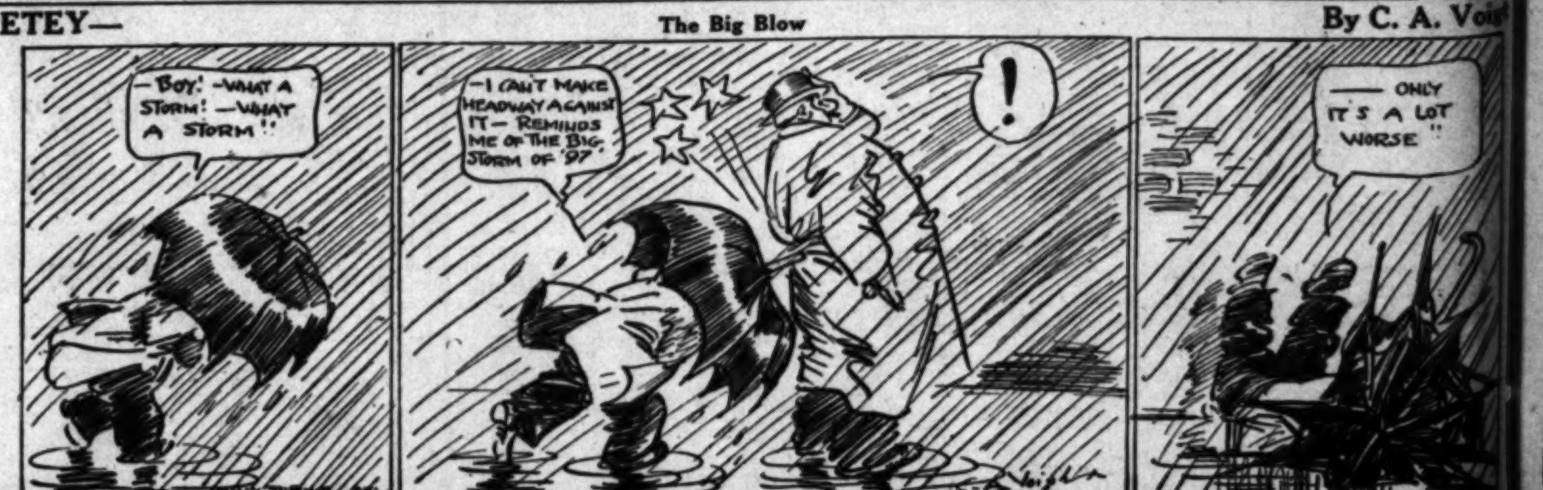
—BOY! —WHAT A STORM! —WHAT A STORM!!
—I CAN'T MAKE HEADWAY AGAINST IT— REMINDS ME OF THE BIG STORM OF '97
!
—— ONLY IT'S A LOT WORSE"
C. A. Voight